WEATHER
Rain or snow tonight and Friday; slightly colder Friday. Lowest temperature tonight about 30 degrees. (Details on page 14.)

Pittsburgh Sun-Telegraph

ESTAB. 1927—VOL. 4—NO. 27 THURSDAY, FEBRUARY 28, 1929 THREE CENTS

WALL ST. CLOSE

Today

Lindbergh's Escape.
News for Carnegie.
Canada's Worry.
Stand or Run, You're Shot.

—By ARTHUR BRISBANE—

COL. LINDBERGH, flying with Miss Morrow, his fiancee, damaged his landing gear and it struck the ground with one wheel gone. His plane turned completely over, but by almost miraculous good fortune, neither of the young couple was seriously hurt. Col. Lindbergh injured his shoulder slightly. Miss Morrow was shaken up.

THE escape of the young people will be wonderfully good news for millions, and it may accomplish good results.

Col. Lindbergh, beginning with his lone flight in a one-engine plane to Paris, has risked his life as though it had no value. Yesterday's happening will convince him that accidents can happen, even with Lindbergh holding the control.

And it may persuade him to spend more of his time on the ground. He has surely done his share of flying and taken his share of flying risk.

THE big steel company will issue more stock, and call in several hundred millions of bonds now outstanding. That news would surprise Carnegie. His properties were the basis of the Steel trust formation, and he repeatedly declared that Steel common and preferred stock was not even water, only air. He would have none of it, at any price.

What he thought worthless is now worth, in hard cash, much more than a billion dollars.

Never underestimate the possible future of any well-managed American industry.

SOME owners of Steel stock, allowed to subscribe for new stock at an attractive price, wonder why the bonds were called in.

There was one good reason. If times should get less prosperous, temporarily, there would be no possibility of taking control from those that now have it. With the bonds called in, the management becomes permanent, subject to stockholders' votes.

And 20 per cent of the stock would control an election.

CANADA worries about a proposed ship canal from the Great Lakes to the Atlantic via the St. Lawrence. To have Uncle Sam build the canal, as he built the Panama Canal, giving all nations the right to use it, would be agreeable.

ON THE other hand, Uncle Sam building a canal to the ocean, via the St. Lawrence, would wish to establish certain rights in a canal built with his own money. And Canada quite naturally does not like the thought of losing, even by implication, any part of her sovereignty.

That's one problem Mr. Hoover will have to settle.

AS AN American citizen he probably would say:

"All right, build an all-American canal, exclusively on United States territory, and let those that want to use it pay toll. Our Canadian cousins can build their St. Lawrence canal when they get ready."

But as an engineer, unwilling to waste money, Mr. Hoover would dislike to spend on an all-American canal tens of millions more than the St. Lawrence project would cost.

Canada doesn't expect attack from us—we expect none from Canada. A sensible arrangement should be made.

IN THESE days of widespread crime, it is difficult to know whether to stand still or run.

Henry Lagowits, 17, innocent of evil, coming out of his aunt's house, saw a "plain clothes" detective who for some reason didn't like his looks and told him to stop.

He thought it was a highwayman, and ran. On general principles, the detective shot him. He will recover.

ON THE high road a man raises his hand, orders a driver to stop. The driver has two guesses. He may be stopped by a highwayman, intent on robbing him, or by a virtuous prohibition enforcement officer, investigating.

The wise thing is to stop and save your life, for in either case you run the risk of being shot.

MARSHAL FOCH is dying, fever dangerously high, temperature above 101. His recent photographs show the results of age and strain. War could not conquer his spirit, but time is unconquerable.

The great marshal, who united the Allies and conquered the Germans, will lie under the gilded dome of the Invalides, not far from the body of Napoleon I.

Crowds will gaze in reverence on the tomb of Napoleon, the alien that sapped the lifeblood of France and made himself eternally useful by making kings ridiculous.

Visitors will glance casually at the tomb of Foch, who preserved the French nation.

THE Rev. Jerome Davis, who teaches "practical philanthropy" in the Yale Divinity School, says:

"Christianity must control capital, or capitalism will control and mould Christianity."

The reverend professor discovers to his horror that "property values in some instances are placed above human value in industry."

He would think so if he could see the inside of a mill employing young children.

BUT what can be done about it? A wise man among the ancients told the tyrant that philosophers must be kings or kings philosophers. But it didn't happen.

Christianity will not control capitalism. That "take all thou hast and give to the poor" suggestion does not appeal to the modernist planning a merger.

(Copyright, 1929, King Features Syn., Inc.)

JUDGE FREES SWEENEY, KIRLEY

Lindy, Anne, Ignoring Crash, Fly Again

SHOOTS FIANCEE ON WEDDING EVE

LINDBERGH, ANNE FLY AGAIN

MEXICO CITY, Feb. 28.—Col. Charles A. Lindbergh today proved himself the "man they can't keep down," when, despite an injured shoulder and arm sustained in a landing crash yesterday, he hopped off on another flight at 10:27 o'clock, Mexico City time.

He was accompanied on this flight by his fiancee, Miss Anne Spencer Morrow, who also was his passenger yesterday when he crashed.

They hopped off from the Valbuena Flying Field in a fleet two-passenger biplane.

ANNE A BIT NERVOUS

Miss Morrow appeared somewhat agitated as she took her seat beside Lindy, but the agitation quickly passed. She wore a Mexican aviator's leather jacket and helmet over her red sports coat and blue skirt.

Before taking off, Lindbergh said he was "going merely for a pleasure trip over the valley of Mexico," and said they expected to be gone only 15 or 20 minutes.

After a flight which carried him over Mexico City, the Lone Eagle brought the little biplane down to a perfect landing on Valbuena Field.

Lindbergh called the attention of one of the field mechanics to some slight detail of the machine.

The mechanic tinkered with the motor for a moment. Then Lindbergh tuned up the motor and a moment later was away again on a second flight.

MAKES HIGH CLIMB

This time he shot the little biplane up on a steep climb until he had reached considerable altitude. After remaining high up in the sky for 10 minutes he swooped like a great bird, coming almost down to the level of the field, and then climbed again, circling about the field for some time.

Again he brought the biplane down to a three-point landing and taxied lazily across the field.

Neither of them had anything to say, but it was noticeable that Anne had completely regained her

(Continued on Next Page, Col. Six.)

Saved

ANNE MORROW

Miss Morrow was saved from probable death or serious injury when her fiance, Col. Charles A. Lindbergh, skillfully effected a landing after the running gear on his plane had been damaged.

BOY SHOOTS FATHER

CHARLES NICKOLETTI MRS. GRACE NICKOLETTI

Charles as he appeared with his mother at the coroner's inquest, Chicago, into the death of his father, shot and killed by a gun in Charles' hands.

2 GIRLS, TRYING SUICIDE, HELD

Two runaway girls, who, police say, tried to end their lives, were ordered sent to corrective institutions today by Magistrate John W. Orie in Morals Court.

They were Adela Bosko, 17, of 4823 Lytle street, and Wilma Ditlak, 16, of 1527 Penn avenue. The former is alleged to have tried to choke herself with a scarf in the North Side Police Station, and the latter to have swallowed iodine. Both had been missing from home. They were discharged today from Allegheny General Hospital, where they were taken following their alleged suicide attempts.

BROWN BANK'S OFFICIALS SUED

Charging that the directors of the Fayette City National Bank were negligent in permitting Guy W. Brown to "operate the bank for the benefit of his family and friends," J. Howard Kelly, receiver, today filed suit in Federal Court to recover $758,548.62 from four directors and two bankruptcy trustees.

The defendants named are A. P. Barnum, J. L. Krepps, George M. Boyd and James M. Clark, directors; H. Bode, trustee in bankruptcy of Andrew Brown, and Carl Woodward, trustee in bankruptcy for Jesse R. Brown.

Guy Brown, former state senator and church leader, was convicted in Federal Court recently of misapplication of the funds of the bank, which was closed three years ago. His brother, Jesse, pleaded no defense to similar charges. Both were vice presidents.

The suit is brought under direction of the comptroller of the currency, and asks the court to determine the liability of the respective defendants and return the money, "illegally, carelessly and negligently wasted and lost," and for other general relief as the court may deem equitable.

Gardner Gets 4 Aides, Salaries Increased

HARRISBURG, Feb. 28.—Gov. Fisher today signed the bill of Representative Joseph C. Marcus, Pittsburgh, increasing the number and salaries of assistant district attorneys in Allegheny county.

The bill increases the number of assistants from 12 to 16. It increases their minimum salary from $3,200 to 4,000, and their maximum salary from $6,500 to $7,500.

Foch Critically Ill; Sinking Spells Alarm

PARIS, Feb. 28.—(INS.)—Despite the efforts of his physicians and his own will power to recover, Marshal Ferdinand Foch's condition remained unchanged this afternoon. He is described as being in a critical state. The marshal has suffered sinking spells which caused grave alarm.

Pittsburghers With African Expedition

KAMPALA, British East Africa, Feb. 28.—(AP.)—Mrs. Oscar S. Straus, widow of the former American ambassador to Turkey, is spending six days here collecting data on native and animal life and pictures for the American Museum of Natural History at New York.

Mr. and Mrs. Rudyerd Boulton, of Pittsburgh, with her, will proceed to Nyassaland by way of Mombasa and Beira for a four months' visit. They hope to obtain a large collection of birds. Mrs. Boulton is recording native music.

CONTROLLER TURNS OUT INDICTED CITY EMPLOYE

City Controller Henry O. Evans has broken away from Mayor Charles H. Kline's policy of retaining city employes named in indictments returned by grand juries investigating vice and graft in the city.

George W. Dorn, warrant clerk in the controller's office, today was granted a "leave of absence" without pay until an indictment returned against him Monday by the county grand jury has been disposed of. Dorn, who lives at 1612 Sedgwick street, was named in connection with the operation of a lottery.

Controller Evans said that while an indictment is not a conviction, he did not wish to have any unfavorable publicity about his office. He suggested Dorn ask for the leave until the charge has been disposed of, and when the request was formally made, he immediately granted it.

Mayor Kline repeatedly has refused to remove city officials or employes indicted by the Federal or County grand juries and as late as Monday he refused to take action against John J. Orie, police court magistrate, convicted in Federal Court last week of failing to file income tax reports.

BELIEVER IN SPIRITS ENDS LIFE

J. D. Buzzard, 59, of 407 East Ohio street, who, as pastor of the Mt. Hope Spiritualist Church, believed that the spirits of the departed can and do talk to those of this world, put his faith to the ultimate test today.

In his home, where he also practiced as chiropractor, the spiritualist pastor, police said, placed the muzzle of a pistol in his mouth, and pulled the trigger.

WIFE HEARS SHOT

His wife, Mrs. Rhoda Buzzard, heard the shot and called North Side police. City Physician Dr. A. S. T. Huston pronounced Buzzard dead, and by the dead man's side police found this note:

"Dear Rhoda:

I am tired of this life and have nothing to live for. I felt bad for the last two months. In my safe there are four letters. Three are for my relatives and one is for you. I hope you will forgive me for what I do."

CAN'T FIND LETTERS

The note was written on the stationery he used as a chiropractor. On the opposite side was written a request that there be no ostentation in his funeral.

An examination of the contents of Buzzard's safe failed, however, to reveal the four letters mentioned in the note. Mrs. Buzzard said her husband had been sick for two months.

Smallpox on Liner; 131 in Quarantine

NEW YORK, Feb. 28.—(AP.)—One hundred and thirty-one third-class passengers on the Cunard liner Andania were vaccinated and taken from the quarantine station to Hoffman's Island yesterday by order of the federal public health doctors when it was learned that a smallpox patient had been removed from the ship at Halifax.

They will be released at the end of the smallpox incubation period if none develops the disease. The first cabin and tourist passengers were allowed to land at the vessel's pier.

Veteran Clown Dies; Body Lies Unclaimed

PHILADELPHIA, Feb. 28.—(AP.)—Fred Stelling, for more than 20 years a clow with Barnum and Bailey and Ringling Brothers' circuses, died at the Philadelphia General Hospital yesterday. No one has claimed the body.

Stelling, who was with Ringlings last year, came here a few weeks ago expecting to find work to tide him over until spring and the new call of the calliope.

Mussolini One of 400 Italian Candidates

ROME, Feb. 28.—(AP.)—Premier Mussolini himself heads a list of 400 candidates who will be voted upon in the forthcoming election plebiscite for the Chamber of Deputies. All prominent ministers and aides to the premier were included in the list which was approved at a meeting of the Grand Council last night.

Shaw Recovering From Severe Cold

LONDON, Feb. 28.—(AP.)—Reports that George Bernard Shaw is seriously ill have caused his flat to be bombarded with telephone calls inquiring as to his condition. His secretary today said Shaw had been suffering with a severe cold, but had practically recovered.

In the Sun-Telegraph Today

Magazine Page	Page 16
Society	Page 18
Fiction Page	Page 22
Remember When?	Page 23
Theaters, Movies	Page 25
Sports	Pages 26, 27
Finance	Pages 28, 29, 30
Radio Programs	Page 31

SWEENEY, KIRLEY FREED

BULLETIN.

The South Side alleged rum conspiracy ring case was given to the jury for a verdict at 2:48 p. m. today.

Binding instructions for acquittal of Police Magistrate John J. Sweeney, Francis Kirley, Sixteenth Ward chairman; Police Lieuts. John Joyce and John M. Vandall, and five other defendants, were given today in United States Court by Judge Nelson McVicar, reducing the number of defendants in the alleged South Side liquor conspiracy to seven, preparatory to giving the case to the jury this afternoon.

Police Inspector John J. McArdle, his brother, Patrick McArdle, and the alleged booze concessionaires on the South Side—the four Meyers brothers: "Mickey," Gus, Joe and Sam—together with Jimmy Swift, are the defendants whose guilt or innocence of conspiracy to sell, possess and transport liquor for South Side consumption the jury will decide.

SEVEN LEFT OUT OF 35

They are all that remain of 35 defendants indicted in the South Side conspiracy by the probing

(Continued on Next Page, Col. Seven.)

Watchman Freed In Killing Suspect

WASHINGTON, Pa., Feb. 28.—Charles H. Baxter, employed as watchman at the Frances mine of the Greensburg-Connellsville Coal and Coke Company, near Burgettstown, was exonerated at an inquest conducted into the death of Mike Rominick, whom Baxter caught in the act of robbing the store of the Ligioner Valley Supply Company. After being shot, Rominick made his escape but two days later was brought to the hospital here where he died.

Briggs, Cartoonist, Is Divorced by Wife

NEW YORK, Feb. 28.—(INS.)—Mrs. Ruth Owen Briggs, of New Rochelle, N. Y., was granted a divorce yesterday from her husband, Clare Briggs, newspaper cartoonist, by Justice Morschauser in White Plains Supreme Court. Her suit was not contested and it was stated that a financial settlement has been made by Briggs. The testimony was taken in private.

Drowns

JOSEPH KOEHLER

Joseph, 9, 3424 Penn avenue, drowned when he lost his balance and fell into the ice-filled Allegheny River at the foot of Thirty-second street.

To Fight

Photo by International Newsreel.

MRS. O. F. WOODWARD

Mrs. Woodward as she arrived in New York from Paris, where her husband sensationally kidnaped their two children, to contest the suit for divorce filed against her by her husband, heir to the Woodward jelly millions. She seeks custody of the children.

CHAPLIN SHOWS IMPROVEMENT

BEVERLY HILLS, Cal., Feb. 28.—(INS.)—Suffering from spinal influenza, Charles Chaplin, film comedian, today was showing "satisfactory improvement," according to his physicians.

Chaplin suffered a relapse yesterday, but later was reported to have rallied. His temperature fell during the day to 100, one degree less than during the period of the relapse.

The comedian's illness was at first diagnosed to be ptomaine poisoning.

His doctor ordered strict seclusion and even Chaplin's close friends were not permitted to visit him.

Lita Grey Chaplin, the comedian's divorced wife, is in the East on a vaudeville tour.

Harvey O'Higgins, Author, Dies at 53

MARTINSVILLE, N. J., Feb. 28.—(AP.)—Harvey O'Higgins, novelist and short-story writer, died at his home, Doubledeck Farm, early today of complications following an attack of pneumonia Monday. He was 53 years of age. He leaves his widow and two brothers.

PAL, GIRL AROUSE ANGER

ST. CLAIRSVILLE, O., Feb. 28.—Opening fire on the girl he was to have married today when he saw her in an automobile with another man, police said, Thomas Weekley, 24, of Powhatan, probably fatally wounded Winifred Ramsay, 22 last night in front of her home near Jacobsburg.

Instead of taking Miss Ramsay to a revival service last night in the Jacobsburg Methodist Episcopal Church, police learned, Weekley listened to the Stribling-Sharkey fight over the radio.

ACCEPTS "LIFT" HOME

Charles Gates, 24, of Beallsville, escorted the young woman home from the revival in his car.

Gates is Weekley's best friend. He said he met Miss Ramsay at the revival meeting and was driving her home so she would be on time for her appointment with Weekley.

Gates and Miss Ramsay were seated in the car talking when Weekley, the fight broadcast over, drove up in his automobile. Police allege he pulled a revolver and started toward Gates' car.

Miss Ramsay leaped out and started up the walk toward her home as Weekley started shooting, the officers said.

FIVE SHOTS FIRED

Weekley fired five shots, police asserted, one taking effect in the girl's abdomen. She was removed to her home where her condition today was reported as critical.

Weekley fled, police reported, but was apprehended early today and lodged in Belmont County jail to await the outcome of his fiancee's injuries.

Miss Ramsay is the daughter of Thomas Ramsay, wealthy farmer living at Ramsay's Ridge, near Jacobsburg.

Prosecuting Attorney George C. McKelvey went to the girl's home today to obtain, if possible, a statement from her.

Stinson, Page Start On Endurance Flight

BAY CITY, Mich., Feb. 28.—(INS.)—Making their second bid for the world's endurance, non-refueling flight record, Eddie Stinson and Randolph Page took off in their commercial monoplane, the Sally Sovereign, at 7:40 this morning. Stinson and Page plan to remain aloft at least 65½ hours. If they succeed, the endurance flight record now held in Germany will return to the United States.

Barrymore, Bride End South Sea Trip

BALBOA, Panama, Feb. 28.—(AP.)—John Barrymore and his wife, Dolores Costello, arrived here today from a honeymoon tour of the South Seas aboard the Barrymore yacht, the Mariner. They will leave tomorrow for the United States.

Heavy Earthquake Felt in Nicaragua

SAN JUAN DEL SUR, Nicaragua, Feb. 28.—(AP.)—A strong earthquake shock was felt here early this morning. No damage was reported.

BOY DROWNED AS FLOOD WATERS HERE RECEDE

Pittsburgh's rivers had subsided today after taking one life, indirectly, and causing heavy property damage in the low districts along their banks. Ice in the Ohio was still impeding river traffic, but upper reaches of the Allegheny and Monongahela were clear.

The sudden rise which carried the rivers to a crest of 33.3 feet yesterday passed more quickly than it came, and last night the streams were again within their banks. Rain had not affected the situation and this morning the stage at the Point was 23.1 feet and was falling.

Light rain or snow is predicted for tonight and tomorrow but it will not be sufficient to swell the falling streams, Forecaster W. S. Brotzman said.

Joseph Koehler, 9, of 3424 Penn avenue, was drowned in the Allegheny at the foot of Thirty-second street, when he lost his balance while walking along the banks with Anthony Pongrac, 10, of 176 Thirty-fourth street, last night. The body has not been recovered.

10-STORY PITTSBURGH FEDERAL BUILDING ASSURED

'STRIP' BLAZE INJURES 3 FIREMEN

Three firemen were injured and damage estimated at $50,000 resulted when fire of undetermined origin wrecked the Catanzaro Building, four-story brick structure, at Pike and Twenty-first streets, last night.

Firemen responding to three alarms extinguished the blaze after a four-hour battle.

BATTALION CHIEF HURT

The injured are Battalion Chief Callaghan, commander in the Lawrenceville district; Capt. John Zollinger, of No. 3 Engine Company, and Hoseman Frank Kaminski, of No. 7 Engine Company. Callaghan, suffering from a possible fracture of the right leg, and Kaminski, overcome by smoke, were taken to Mercy Hospital after receiving first aid treatment from Dr. D. E. Sable, chief police and fire surgeon. Zollinger sustained a cut on the right hand and was treated at the scene by Dr. Sable.

STARTED IN ELEVATOR

The flames are believed to have started in an elevator shaft. They had eaten through the roof when firemen responding to the first alarm arrived.

The building, fronting 100 feet on Twenty-first street and 120 on Pike street, is owned by the Cantanzaro estate and houses 75 produce merchants' offices. Virtually every office in the structure was damaged. Produce in the Iron City Produce Company, Andrew Brothers Company, Depp-Badall Produce Company and S. Catanzaro & Sons Company, occupying storerooms on the first floor, was damaged heavily by water.

3 KILLERS LOSE PARDON PLEAS

HARRISBURG, Feb. 28.—(AP.)—The State Board of Pardons refused to commute the death sentence of James Parker, Raymond Parker and John H. Wilson, all of Erie, who are under sentence to die in the electric chair in the week of March 4 for the murder of Peligrino Cocco, Erie shopkeeper. The trio are Negroes.

Seventeen other cases were considered by the board.

Counsel for Albion Anderson, convicted in connection with the $75,000 Vandergrift Bank robbery in 1925, withdrew his case. He announced that he would carry the case to the Supreme Court in an effort to obtain Anderson's freedom.

In Jail 40 Times, Now Going to 'Pen'

CLARKSBURG, W. Va., Feb. 28.—Howard "Sard" Wyre, picturesque Webster Springs figure who has been in jail more than 40 times, is to get his first touch of penitentiary life. At a special session of Circuit Court at Webster Springs yesterday afternoon, Judge Jake Fisher sentenced Wyre to serve two years in the State prison at Moundsville after the defendant had pleaded guilty to nine liquor indictments.

Cowboy Band Leads Texans to Inaugural

DALLAS, Feb. 28.—(AP.)—Headed by the Simmons University 36-piece cowboy band, more than 200 Texans will leave here tonight on a special train for Washington to attend the inaugural of President-elect Hoover. The train will stop in New Orleans tomorrow, where the Texans will attend a luncheon with a California delegation en route to the capital.

Ice Gorge Blasted To Save Rail Bridge

WAYNESBURG, Pa., Feb. 28.—Blasting by dynamite became necessary to remove an ice gorge, which formed in Ten Mile Creek today, near West Waynesburg, when the gorge threatened a trestle on the Waynesburg and Washington Narrow Gauge Railroad.

GRADUATED FROM PITT TODAY

PHOTOS BY PITTSBURGH SUN-TELEGRAPH.

CO-ED PROCESSION AT UNIVERSITY OF PITTSBURGH COMMENCEMENT TODAY

Co-eds marching into Memorial Hall today to receive their degrees at the University of Pittsburgh's annual mid-year commencement exercises. Degrees were given 140.

THREE HOUSES LOOTED

A woman was robbed of her purse, three homes were looted and a man was robbed by pickpockets last night, police reported.

Walking in Ashley street, near Luna street, Mrs. Barbara Meinert, of 38 Clay street, Sharpsburg, was robbed of her purse by a Negro, who snatched the bag. Two rings and $5 in cash comprised the loot.

David Arnold, of 5823 St. Marie street, lost $20 and valuable papers when a man brushed by him in a street car.

From the home of Mrs. Josephine Lewis, 4917 Plum way, clothing valued at $100 was stolen, and $50 was taken from a desk drawer of D. M. Delbold, 6017 Broad street. Laundry valued at $25 was taken from the residence of M. Jenna, 2021 Wendover street.

BARBER'S HOME HIT BY BOMB

NEW KENSINGTON, Pa., Feb. 28.—A bomb explosion, attributed by state police to a bootleg war, damaged the foundation and side wall of the home of William Adams, barber, 730 Fifth avenue, early today, and shattered windows of nearby homes.

Adams was away from home at the time. His wife was thrown from her bed but escaped injury along with her three daughters, Marjorie, 11; Dolores, 10, and Eileen, 4.

Police today were seeking four men believed responsible for the bombing. Adams had received several threats recently, police say they learned.

4 Arrested in Raid On Lottery Fined

Ten men were arrested and a quantity of clearing house pool tickets were confiscated in a raid upon the home of James and Edward Butler, at 14 East Lacock street, according to testimony in Morals court today by North Side police. The Butlers, brothers, were fined $100 each by Magistrate John J. Orie. Two visitors were fined $10 each as "writers" for the pool, and the others were discharged.

Thieves Take Accordeon

Police are searching today for thieves who forced a rear door of Nick Williams' confectionery store, 74 South Twelfth street, last night and stole a $300 accordeon and tobacco worth $25.

ALICE COHEN

Miss Cohen, Wooster street, who was graduated with honors.

Record Population Jams Joliet Prison

JOLIET, Ill., Feb. 28.—(AP.)—The housing problem at Joliet penitentiary was more acute than ever today. Arrival of 18 men and a woman from Chicago had brought the prison population to the record figure of 3,146. Warden Elmer Green has asked the legislature for $1,200,000 for new cell units.

Identified as Thief, Man Held for Court

Mike McCabe, 42, of 302 River avenue, was held for court in North Side Police Court today after Frank Podez, 45, of 1121 Ninth avenue, McKees Rocks, had identified him as the thief who dragged Podez into a North Side alley last night and relieved him of $79.

GANG 'KEY MAN' CAUGHT

CHICAGO, Feb. 28.—(INS.)—With the arrest and identification of Jack McGurn, alleged ace machine gunner for "Scarface Al" Capone's gang, Assistant State's Attorney David Stansbury stated flatly today that the St. Valentine's day massacre of seven Moran gangsters "has been solved."

Jack McGurn

McGurn, held to be the "key" to the situation, was arrested late yesterday as he sat in his car, parked near the corner of Michigan boulevard and Monroe street. Two automatic pistols were found on him.

An attractive young blonde, who gave her name as Louise Rolfe, was arrested with McGurn. Police said they learned the gangster and Miss Rolfe had been living at a downtown hotel since the massacre.

The reasons why McGurn wanted to wipe out the Moran gang are, as understood by the police, both simple and sufficient. McGurn, backed by his Capone alliance, had invaded Moran's "territory." As a result there were two machine gun attacks on McGurn. He thought he would be safer if he got rid of the men who were shooting at him, it is said.

Marked Cards Get Suspect $100 Fine

An alleged "bunko artist," who city detectives say had several decks of marked cards, was fined $100 by Magistrate John J. Orie today in Morals court. Detective Frank Ferris and Howard Forner told of arresting Chester Skizinnsko, 35, of 1427 Bluff street in the Baltimore and Ohio railroad depot yesterday and of finding the cards in his suitcase. Skizinnsko said a stranger had asked him to hold the suitcase.

Long Coma Blamed On Rum Poisoning

BROWNSVILLE, Pa., Feb. 28.—Lying in a coma more than 70 hours in the Brownsville Hospital, Joseph Bileski, 42, of East Millsboro, has been given little chance to recover. He is believed suffering from poison liquor.

Connellsville G. A. R. Post To Carry On

CONNELLSVILLE, Pa., Feb. 28.—William F. Kurtz Post No. 104, G. A. R., intends to keep going as long as one of its members is living. Four of its 10 members answered roll call yesterday in the American Legion quarters and elected C. H. Hill, 86, commander, to succeed Capt. E. Dunn, who died two weeks ago. A. S. Haddock was elected quartermaster to succeed Mr. Hill. J. R. Laughlin, commander of Milton Bishop Post, American Legion, urged the Civil War veterans to retain their charter and promised continued support by the Legion.

STATE AIRPORT CHAIN PLANS LAUNCHED

By WILLIAM I. GRUNDISH.
Staff Correspondent.

HARRISBURG, Feb. 28.—A serious effort is being made here to make the legislation of Pennsylvania "air minded."

For the first time there is a House Committee on Aeronautics. For the first time also, there is a bill making an appropriation to the Aeronautics Commission.

Two of the members most active in legislation affecting aeronautics are Ellwood J. Turner, of Delaware, chairman of the new committee, and George F. Howe, of Clairton.

Howe, after consultation with Turner, and others interested, has presented a proposed amendment to the constitution that would set aside a $15,000,000 bond issue for air ports and landing fields.

This resolution, while it would permit the state to aid counties and cities in constructing municipal fields, is designed especially for the purpose for emergency landing fields, in the mountains of Pennsylvania, the death trap of the mail routes.

Turner said today he plans to hold a hearing on the bill within a week or two.

FINE CONSTABLE IN AUTO ROW

Constable George Hilpert, 45, of 45 East Willock road, Brentwood, came into the city and sought to enforce the parking ordinance, according to testimony in Morals court today where he was arraigned on complaint of Miss Lillian Silona, 25, of 2227 Sidney street.

The constable is said to have struck Miss Silona in the face following an argument about parking an automobile without lights in front of the Silona home. The woman testified Hilpert had annoyed her on previous occasions and Magistrate John J. Orie imposed a $25 fine on the peace officer.

3 BANK ROBBERS SENTENCED

GREENSBURG, Pa., Feb. 28.—Edward ("Eddie") Motes, Sam Fucci and Patrick E. Trader, the trio of youths who participated in the hold-up and robbery of the First National Bank of Trafford and the theft of $18,000 last November 23, today were sentenced to a term of 8 to 16 years in the Western Penitentiary by Judge W. T. Dom in Criminal Court. In addition, Motes and Fucci were assessed fines totaling $1,500 each on additional charges of carrying concealed weapons and pointing firearms. Fucci and Trader are from Monongah, W. Va., and Motes is from Fairmont.

Canadian Farmers To Get $26,000,000

WINNIPEG, Man., Feb. 28.—(INS.)—More than $26,000,000 will be distributed tomorrow to farmers in Western Canada who are members of the Canadian wheat pool. This represents payment for the 1928 crop of 12 cents per bushel on wheat grades from one to five, and on flax and rye and 10 cents on grade six wheat. The Canadian wheat pool, with 145,000 members, is the largest farmers' co-operative marketing organization in the world. It handles the greater percentage of the Canadian wheat crop.

High Averages Made By First-Aid Teams

WASHINGTON, Pa., Feb. 28.—With the exceptional average of 98 per cent, the first aid team of the Standard Tin Plate Company, of Canonsburg, was the winner in the annual safety competition conducted in the Y. M. C. A. here as a part of the course of the National Safety Council. It was the second consecutive victory for the employes of the Standard Company. West Penn Power Company's local team, with 96 per cent, was second, while the Houston Volunteer Fire Department was third, with 94.

Co-Operative Mine Project Success

YORKVILLE, O., Feb. 28.—The co-operative mine program being employed here by "Save-the-Union" miners, who are operating the Ohio and Pennsylvania Coal Company's mine, is proving successful, according to John Bell, head of the enterprise. When the organization took over the mine, 45 men were at work. Today 116 are employed. The miners are buying the mine, paying $50,000 for it.

"LOVE AT FIRST SIGHT"

Photo by Pittsburgh Sun-Telegraph.

MR. AND MRS. JACK CRAWFORD

If Jack Crawford, orchestra leader here, is the "Clown Prince of Jazz," as he calls himself, then Melva Malley today is the "Clown Princess of Jazz." For yesterday they were married—15 minutes after they took out a license. A year ago in Milwaukee, both say, it was "love at first sight" for Jack, 26, 300 pounds, and Melva, 23, 120 pounds.

LINDY, ANNE FLY AGAIN

(Continued from Page One.)

composure, and was smiling brightly as their auto started away.

POSE FOR PICTURES

However, before they left the field an enterprising motion picture cameraman held them up for a moment, and both Lindy and his bride-to-be obligingly posed for pictures.

This was in sharp contrast to the action of the Mexican army officials yesterday in confiscating and destroying all photographs of the crash of Lindbergh's plane.

After leaving Valbuena Air Field yesterday with a small bag packed with sandwiches, Col. Lindbergh and Miss Morrow flew to a nearby spot for a picnic lunch.

LOSES PLANE WHEEL

In the take-off for the return trip the airplane lost its right wheel—probably, it is now believed, because a mechanic greasing it had failed to refasten the cotter key which held it to the axle.

When he was flying back to Valbuena field, Col. Lindbergh's thoughts were on his predicament, and how best to emerge from it. Finally he reached over to Miss Morrow, seated at his side, and told her, above the roar of the motor, they probably would turn over when they landed.

He showed her how to take the cushions from the plane's seats and pack them around her body, with others about her head so that the shock of the crash would be lessened. Then, to guard against explosion of the gasoline when the plane turned over he maneuvered back and forth over the field until all but the dregs in the tank were exhausted.

PLANE UPSETS

He waved to Army mechanics and officers below, pointing to his damaged landing gear, and then shot out of space onto the land, lighting gracefully on one wheel and the tail skid. It seemed for a moment the plane would come to rest without mishap, but the loose end of the axle struck the ground and it careened forward, turning over, first on its nose and then on its back.

Field attendants helped the aviator and Miss Morrow, obviously badly frightened, through its windows to the ground. His first words, turning to her, were, "Are you all right?"

COURT ORDERS ACQUITTAL

(Continued from Page One.)

grand jury in June, and the 17 defendants placed on trial Monday.

When the prosecution rested this morning Government Counsel Ralph H. Smith moved that the binding instructions of acquittal be granted for Walter Dimmick and Joseph Tito on all counts, and for all defendants on the count of manufacturing, because the government had not produced sufficient evidence. The motions were granted.

NO MERCY TO OTHERS

George Wasser, of defense counsel, presented motions for binding instructions of acquittal for the remaining defendants. Judge McVicar announced that such a motion would not be considered in the cases of the Meyers brothers and Swift, and after argument for individual defendants granted the motions for Magistrate Sweeney, Kirley, Lieuts. Vandall and Joyce, Harry Trautwetter, indicted as John Smith, James J. O'Brien and Frank Priorie.

Wasser announced that the defense rested without offering any testimony or placing the defendants on the stand, and the closing arguments for the defense by Attorneys B. B. McGinness and Charles G. Lane were started at noon.

SIMILARITY IN CASES

The motions of defense counsel for acquittal, granted by Judge McVicar, were similar in their contentions to those in the original North Side conspiracy trial, when Judge R. M. Gibson ordered the acquittal of all defendants on the ground that a general conspiracy had not been established by the evidence, despite proof of group conspiracies.

Wasser argued that the defendants had not been connected as conspirators by the evidence.

WITNESS ILL

Frank Brooker, chairman of the bar committee of the Allentown Turnverein, testified today that he purchased "good whisky" at $75 a case and beer at $50 a barrel for the club from Gus Meyers. Other witnesses today testified regarding defendants dropped from the case.

Peter J. McGann, a defendant placed on trial by stipulation Monday that he would appear, was withdrawn and his $5,000 bond forfeited, with indications that it would be reinstated, when a physician's certificate that he is at Hot Springs, Ark., was presented.

LINDY'S FIRST CRASH OF KIND

NEW YORK, Feb. 28.—(AP.)—The type of accident which befell Col. Charles A. Lindbergh at Mexico City is not uncommon, but it occurred more often in the early days of flying than in recent years.

Although Lindy has had escapes from death in his flying career and several minor "mishaps"—as he characterizes the Mexican accident—he has never had this particular kind of trouble before, so far as known.

Jones Dry Bill Goes To Speaker's Table

WASHINGTON, Feb. 28.—(INS.)—After an hour's debate, the House late yesterday adopted a special rule making the Jones bill, increasing the maximum sentence for first offenders of the prohibition law to five years' imprisonment and $10,000 fine, the unfinished business on the Speaker's table.

Although the drys appeared to be in complete control, Representative Snell (Rep.), New York, suggested that the bill go over, and the House adopted this procedure. Under the rule, one more hour of general debate is permitted before the bill is read for amendment.

Greensburg Wants Firemen Freedom

GREENSBURG, Pa., Feb. 28.—The city fire department says its work has been considerably hampered by curiosity-impelled motorists trying to beat the fire apparatus to the scene of a blaze. A new ordinance, effective tomorrow, obliges drivers of automobiles to halt until after the firemen have passed them.

Arresting Officer Sued for $10,000

BEAVER, Pa., Feb. 28.—David Dasco, Aliquippa, filed suit for $10,000 damages in County Court yesterday against Eugene "Ed" Todd, sergeant of Aliquippa police department. Dasco says that July 28, last, Todd arrested him without warrant or cause, beat and abused him and then threw him into the lockup.

OTHER STATE CITIES GET BIG SUMS

The approval of an appropriation of $7,552,000 for Pittsburgh's new postoffice, submitted to Congress by Secretary Mellon and Postmaster General New, is regarded here as assurance that the structure will be erected in accordance with the latest plans recommended by the special committee of the Pittsburgh Chamber of Commerce.

From the original tentative appropriation of $2,500,000, made when the postoffice was first proposed, increases have been made as the project advanced. Recently Congressman Stephenu G. Porter was instrumental in having more than $2,000,000 added to the appropriation.

TEN-STORY BUILDING

The amount recommended to Congress will provide for a 10-story building covering the entire block from Grant street to the Pennsylvania railroad, between Seventh and Liberty avenues.

The building will house practically all the Federal activities in Pittsburgh, according to Postmaster George W. Gosser. Plans submitted by the Chamber of Commerce committee and adopted by the Government architects provide for a structure of modern design with a monumental entrance on the Seventh avenue front.

INCLUDES 33 CITIES

WASHINGTON, Feb. 28.—Reporting to the lower House on the allocation of funds under the $248,000,000 government building program authorized by Congress, the federal building commission has revealed that 33 Pennsylvania cities have been awarded federal structures representing a total cost of $23,072,000.

At the same time the commission, headed by Assistant Secretary of the Treasury Carl Schuneman, and Assistant Postmaster General John H. Bartlett, recommended that an additional $150,000,000 be authorized for the purpose of providing buildings in other cities where congested conditions have been found to exist.

Funds approximating $145,000 for the construction of United States Marine Hospital quarters at Pittsburgh are contemplated in the additional program, which the commission was unable to make provision for in the present authorized expenditure.

AWARDING MEDALS TO WRIGHTS

Photo by International Newsreel.

ASST. SEC. TRUBEE DAVIDSON ORVILLE WRIGHT WAR SEC. DWIGHT DAVIS

Orville Wright at Washington receiving the Distinguished Flying Cross awarded him by Congress for the first successful airplane flight, made at Kitty Hawk, N. C., December 17, 1903. A similar award was presented him as a posthumous decoration for his brother, Wilbur.

WIDER STRAWBERRY WAY NEEDED, TRAFFIC SHOWS

Pittsburgh's currents of traffic have changed.

Instead of moving between the rivers on the streets below and parallel to Grant street, there is more than a 10 per cent increase on those thoroughfares running east and west in the Triangle, it was asserted at a meeting of the Better Traffic Committee in the Chamber of Commerce yesterday.

As a result of a new study of traffic movement, it is argued that there is increased need for another open highway to accommodate the steady flow of motor vehicles from the Armstrong tubes, the Liberty Bridge, the two downtown boulevards, the lower downtown section and the North Side. Basing observation on this study, the Better Traffic Committee is urging a reopening of the proposition to widen Strawberry way which will soon be brought before the City Planning Commission.

MASSACRE ARSENAL?

Photo by International Newsreel.

POLICE FIND WEAPONS IN RAID

County highway policemen inspecting some of the weapons seized in a Forest Park (Chicago) raid, in which nine men were arrested. Authorities seek to connect the arsenal with the recent Chicago massacre of seven disarmed men.

BARGAINS

AT YOUR DISPOSAL IN TODAY'S CLASSIFIED ADS.

1.5 acres, No. 8 Pittsburgh coal, Monroe county, Ohio, now optioned, for a residence in Pittsburgh district. See classification 73.

Player piano in good condition. Owner wants $60 for it. See classification 87.

1928 Chevrolet coach; used 3 months; $75 down; balance monthly payments. See classification 91.

A forced sale of exhibition furniture; must be moved Friday, March 1st. See complete list under classification 86.

A civil engineer open for a position —20 years' experience in preliminary location surveys and construction of railroads. See classification 10.

Make Today's Classified Ads part of your reading. Turn to them now.

Thrift Real Road to Riches, What Do You Save?

It has been said with some measure of truth that a man who is known to have no money is without credit or friends. A depressing proverb, but one that has gathered to itself more believers, perhaps, in this age of materialism, which makes money an essential to happiness.

In the National and State banks and trust companies of Pittsburgh, on December 31, 1928, there was on deposit $994,957,143, or about $1,658 for each of the 600,000 residents of the city.

How much of this enormous wealth was yours?

There follows the first of a series of articles assembled by the Sun-Telegraph in an attempt to inculcate the virtue of thrift in its readers, on the principle that a fat purse makes a soft pillow.

Anyone Can Be Thrifty

All the money in this country, if divided equally among all America's millions of people, would give each man, woman and child considerably less than $100. But the nation's wealth, represented by its credit, is many billions more than the actual money in circulation.

Credit is greater than wealth, and credit, or faith that a debtor will pay his debts, is based on thrift.

Thrift can be manufactured. It is not an inborn trait. The penny, nickel or dime slot savings bank, which cannot be opened, has been a familiar sight for years in many homes.

Pittsburgh has its thrifty millions of persons, in spite of the belief in the outlands that Pittsburghers are wastrels. Pittsburgh spenders are no criterion of the millions of workers who constantly put something away for a rainy day.

Are you one of the army of people who are on their way to financial independence?

Are you one of those who work hard, spend judiciously and build wealth, faith and credit at one stroke?

Or do you work when you happen to, spend all or more than you get without an eye to the future?

No Need to Be Stingy

A thrifty man need not be a stingy man. The young man or woman who saves a few nickels, dimes, quarters or dollars every week, every month, gets more joy out of life than the spendthrift who takes his fun when he gets it and is usually without a dollar in his pocket.

When the thrifty, careful youth has a party that costs money, he knows he can pay for it out of what he has saved. The waster either worries about where the money is coming from, or worries afterward about paying his debts.

Saving money is like buying passage for a long voyage. Your passage gives you reasonable assurance of a safe, uninterrupted journey.

Thrift gives you the promise of a reasonably happy voyage through life, with the prospect of comfortable old age for yourself and insurance against want or privation for your dependents.

Even though the buying power of a dollar is far below what it was ten, fifteen, twenty years ago, no one ever was paid as highly for his work as he is today. The best opportunity in history to save money is offered now. And with it is held out the greatest variety of ways to pyramid your nest egg to a fortune.

Beats Get-Rich-Quick Plan

Thrift has built more tremendous fortunes than any get-rich-quick scheme ever devised. Every self-made millionaire had to have a "stake," and the way to get that stake is to spend a little less than you earn.

Thrift and waste are natural enemies. Waste is the careless tossing away of wealth. If all this country's waste in the course of a year were totaled, the sum would be greater than all the wealth of the Bank of England.

Waste hits an individual or a family harder than it hits a nation. A nation has credit, built on the industry and thrift of its citizens, and that credit can stand more battering than the limited credit of a family.

Secrets of How to Save

Ten commandments for financial independence of individual and family were submitted not so long ago to the National Thrift Committee by Adolph Lewisohn, a New York banker who has practiced them himself. Here is his decalogue:

1. **Work and earn.**
2. **Make a budget.**
3. **Record your expenditures.**
4. **Have a bank account.**
5. **Carry life insurance.**
6. **Own your own home.**
7. **Make a will.**
8. **Invest in safe securities.**
9. **Pay your bills promptly.**
10. **Share with others.**

His rules are like the rungs of a ladder. It is necessary to negotiate them one by one before it is possible to reach the top. In that decalogue, Lewisohn has catalogued all the known rules for material success.

It is just as true today, in this age of millionaires, motor cars and airplanes as it was in the day of Benjamin Franklin and "Poor Richard's Almanac," that a penny saved is a penny earned.

Read the Thrift article in tomorrow's Sun-Telegraph. It will vitally interest every savings bank depositor in the Pittsburgh district.

WITNESS IN RUM CASE DISAPPEARS

Floating Ice Ends River Flood Fear

HOOVER RETAINS DAVIS IN CABINET

PHOTOS BY PITTSBURGH SUN-TELEGRAPH.

WATCHING TONS OF ICE FLOATING AWAY TODAY

Tons of ice floating down the Allegheny River after the breaking of ice gorges relieves the fear of major damage today in Pittsburgh following the river flood-stage.

ICE-LADEN ALLEGHENY AT SIXTH STREET SPAN

After reaching a 25-foot flood stage, the Allegheny has been subsiding under its heavy load of ice. This scene along the river is common today at many points.

Pittsburgh Sun-Telegraph

THURSDAY, FEBRUARY 28, 1929

ABE BERKOWITZ, RUM WITNESS, DISAPPEARS

Abraham J. (Abie) Berkowitz, of 102 Eckert street, former North Side saloon keeper and a star witness for the government last November at the so-called North Side rum conspiracy trial, is reported to have vanished.

Government officers have been unable to find him to serve a summons.

His place of business, known as "Nell's Auto Parts Company," 3214 Brighton road, is closed, and business men and others in the vicinity of his home and the auto concern, said they had not seen him for a month. Prohibition agents who sought him in the Woods Run district were unable to locate him.

Constables from the office of Justice of the Peace Ira H. Edmundson have also made futile efforts to find him to serve a summons on him in a civil litigation.

Federal authorities had received a report that Berkowitz had been injured in an automobile accident in York, Pa., but the report was not verified.

Berkowitz, during the city-wide rum investigation last June, was before the federal grand jury several times at the trial of the North Side case, in November, in which the court directed a verdict of acquittal against the 46 defendants. He was the principal witness against Police Inspector Charles W. Faulkner.

Inspector Faulkner, according to the testimony, several times raided a saloon formerly operated by Berkowitz in the Woods Run district.

PASTOR IN AUTO CRASH, 2 HURT

A pedestrian and the wife of the Rev. Eldred Iungerich were injured today when the minister's car collided with a taxicab at Hamilton and North Dallas avenues.

The Rev. Iungerich, pastor of the Church of the New Jerusalem, and the cab driver, Lawrence Ogden, 26, of 304 Collins avenue, were arrested on reckless driving charges.

Mrs. Iungerich, riding with her husband, suffered a fractured collarbone, the Pittsburgh Hospital reported. The pedestrian, Herbert Grove, 42, of 6911 Hamilton avenue, suffered bruises when he was knocked down by the Iungerich car, which was forced onto the sidewalk from the crash.

Blanket Doesn't Hide Woman From Sleuth

Mrs. Anna Geeck, 35, of Alabama avenue, Dormont, sought to evade arrest by rolling up in a blanket and hiding under a bed in her home, according to City Detective William Cryster, who testified against her in Morals Court today when she was arraigned on a suspicious person charge.

On complaint of a downtown store, Detective Cryster went to the woman's home to question her about the disappearance of two fur coats valued at $250 from the store on Tuesday. Store officials identified her, police said, as the woman who was in the store at the time the coats disappeared. The case was held over until tomorrow.

PROWLERS ROB DENTISTS

Six more dental office robberies were reported to police today. All were in Homestead, where thieves last night escaped with gold and supplies valued at $900. A skeleton key was used in gaining entrance, police said.

From the dental laboratory of Dr. Carl B. Shaffer, 806 Amity street, the thieves obtained gold foil, and materials valued at $700. The office of Dr. E. C. Pfeiffer, 241 East Eighth avenue, yielded $200 in gold. Other offices entered from which nothing was obtained were those of Dr. George Sipple, 308 East Eighth avenue; Dr. Earl Beachman, same address; Dr. D. R. Jones and Dr. R. M. Miller, 135 East Eighth avenue.

Parole Broken, Man Gets 6-Month Term

Charged with violating his parole, William Devine, of St. Thomas street, South Side, was sentenced to six months in jail by Judge R. M. Gibson in Federal Court today.

Devine was paroled for two years, December 18, after pleading guilty to impersonating prohibition agents. Probation Officer George O'Brien told the court today that Devine had been drinking and that while driving his employer's car last Monday crashed into a West Carson street car.

$1.75 RESTORED TO JUDGE, BEAVER LEGAL FIGHT ENDS

By AL GOUGH, Staff Correspondent.

BEAVER, Pa., Feb. 28.—Beaver County's "legal battle of the century" has ended!

Judge William A. McConnell, Common Pleas jurist, alleged atomizer hurler and dissatisfied customer, got his $1.75 returned for the atomizer he claimed would not work.

Mrs. Irwin Smith, wife of the proprietor of Bennett's drug store, Third street, paid back the judge's money yesterday.

Judge William A. McConnell.

William Patton, 23, the drug clerk who bravely faced the consequences of Judge McConnell's wrath in Justice David Stewart's court Monday with lawyer, atomizer and full array of defense, remained behind the counter yesterday. Once in a while he got as far as the door, but not as far as "Squire Stewart's office.

He tendered the atomizer as proof that it "worked perfectly" and vouchsafed the information that "this thing had only begun."

As he waxed eloquent, a woman entered. It was Mrs. Smith. Whispered consultation began and ended abruptly with Mrs. Smith making a bee-line for "Squire" Stewart's office.

Mrs. Smith paid over the money and the squire filled out her receipt.

And there matters rested.

Congratulations to Judge McConnell may be addressed to Florida, where he basks in winter sunshine, probably wondering how the case will turn out.

Officer Who Fired First Civil War Shot Dies

AUSTIN, Tex., Feb. 28.—(AP.)—Col. William Stewart Hopkins, said to have fired at Fort Sumpter, S. C., the first shot in the Civil War, died here yesterday at the age of 86.

The Confederate veteran for many years had been a member of the faculty of the Texas University Law School and had written several textbooks on legal procedure.

OHIO'S WATERS AT FLOOD PEAK

EAST LIVERPOOL, O., Feb. 28.—(AP.)—The peak of the Ohio river flood was reached at No. 8 dam here today.

Swelled by fresh waters from the Pennsylvania mountains and the burden of Ohio streams, which were filled by ice and heavy rains, the river climbed past its flood stage at 30 feet and reached a maximum, which, observers at the dam said, would decrease unless further rains contributed to the flood.

Inhabitants of bottom land have fled to safety.

Other towns in the flood area, including Wellsville, O., Smith's Ferry, Pa., and Congo, W. Va., received flood warnings and gave way to the rising water.

The Tuscarawas River menaced Dover as it strained at levees holding back the stream which had risen above flood stage. The river was at its highest point in Stark and Tuscarawas counties since the flood of 1913 and fear that it might break over the levees caused safety measures to be taken in the danger zones.

Southwestern Ohio was cleared for the most part of water overflowing the Big Miami and other streams. At Springfield and Toledo the rise of Mad River and the Maumee had passed.

Millvale Workman, Hit by Auto, Dies

Andrew Dollman, 55, of 219 Evergreen avenue, Millvale, was killed last night when struck by an automobile driven, police said, by Daniel Browne, 22, of Friday street, Millvale, at Lincoln avenue and East Ohio street, Millvale. Dollman, on his way from work, stepped from behind another machine, according to police. Browne was ordered to post bond with the coroner.

Trotzky Unknown In Turkey, Wire Sent Back

PRAGUE, Czecho Slovakia, Feb. 28.—(AP.)—A telegram addressed to Leon Trotzky by Czecho Slovakian Communists has been returned here by the Turkish postal authorities in Constantinople marked "unknown in Constantinople."

The Telegram invited Trotzky to visit Czecho Slovakia.

The same Communist group has telegraphed the Soviet govrnment in Moscow asking whether there is any objection to the exile visiting this country. It is considered improbable, however, that the Czecho Slovakian government would admit Trotzky in any event.

FURNITURE MAN FOUND DEAD

A bullet wound in his right temple and a revolver clutched in his right hand, Jack Rosenthal, 45, was found dead in bed in his home, 1235 Malvern street, Squirrel Hill, late yesterday.

His wif , Mrs. Vera Rosenthal, returning from a shopping trip, found the body.

Rosenthal, a downtown furniture dealer, returned home yesterday afternoon and complained of being ill to Miss Angeline Vertacnik, 19, a maid, police said.

Automobile Kills Johnstown Worker

JOHNSTOWN, Pa., Feb. 28.—Murton M. Davis, 48, a local steel worker and father of six children, was instantly killed yesterday when struck by an automobile on the Conemaugh-Franklin overhead bridge. He was running to get into a friend's automobile when another machine hit him.

Youngstown to Send 100 to Inauguration

YOUNGSTOWN, O., Feb. 28.—About 100 from this city will attend the inauguration of President-elect Hoover. Congressman John G. Cooper, of the Nineteenth Ohio district, will be in charge of the delegation.

DAVIS TO STAY IN HOOVER CABINET

WASHINGTON, Feb. 28.—(AP.)—President-elect Hoover has completed his cabinet with the retention of James J. Davies as Secretary of Labor, and the selection for Agriculture and Commerce of two men who are described as surprise appointments.

J. J. Davis

It is said by those close to the President-elect that the names of the remaining two men have not even been mentioned in any of the widespread speculation about the cabinet which has been going the rounds ever since election day.

It was added that they were outstanding citizens.

OTHERS IN CABINET

Others in the cabinet selections are:

Secretary of State—Henry L. Stimson, of New York.

Secretary of the Treasury—Andrew W. Mellon, of Pennsylvania.

Attorney General—William D. Mitchell, of Minnesota.

Secretary of the Navy—Charles F. Adams, of Massachusetts.

Secretary of War—James W. Good, of Iowa.

Secretary of the Interior—Ray Lyman Wilbur, of California.

Postmaster General—Walter F. Brown, of Ohio.

Until a few days ago it was considered more or less certain that William N. Doak, head of the Brotherhood of Railway Trainmen, would be secretary of labor.

Palestine Appeal Workers to Meet

A rally of workers of the United Palestine Appeal will be held Saturday night in the Y. M. & Y. W. H. A., Bellefield avenue. The organization is conducting a campaign in Pittsburgh to raise $125,000 for rehabilitation of the Jewish homeland. Further reports on the progress of the campaign will be made by team majors and captains. Officials announced today that several contributions from non-Jews have been received, although no solicitation was made.

Mayor Entertains Caller, Sea Hero and Old-Time Violinist

MAYOR KLINE PRESENTING KEY OF CITY TO SEA HERO

Mayor Kline today presenting a key to the city to Salvatore Bracco, another Braddock (Pa.) member of the crew of the SS. America in its recent rescue of 32 Italian seamen. Bracco with Pittsburgh's Italian consul, Dr. G. Giurato, called upon the Mayor.

PHOTOS BY PITTSBURGH SUN-TELEGRAPH.

JOHN BERNARD, OLD-TIME FIDDLER, PLAYS FOR KLINE

Bernard, old-time fiddler brought to prominence by Henry Ford when he organized from old New England musicians his famous "orchestra of yesteryear," also called upon Mayor Kline today and obliged with a jolly old barn dance tune on his violin.

HERO OF OCEAN RESCUE PRESENTED TO MAYOR

Salvatore Bracco, able seaman, who was twice rejected for military service during the World War, but lived to take a hand in two heroic rescues at sea, was presented to Mayor Charles H. Kline today.

Bracco was a member of the crew of the liner President Harding, which under Capt. George Fried rescued the crew of the Italian freighter Ignazio, October 25, 1925. Again, under Fried's command, he was aboard the lifeboat which took off the crew of the freighter Florida during a gale and put them safely aboard the liner America a few weeks ago.

Bracco thinks the hero worship paid to the crew of the America was rather absurd. Bracco was the only man on the America who spoke Italian, and the Florida was an Italian boat. He went into the lifeboat as bow oar and interpreter.

"Capt. Manning gave the orders to me in English," said Bracco, "and I took my megaphone and translated the commands to the crew of the Florida. It is simple, isn't it? That's all I had to do, and yet I am considered a hero because I was a member of the crew. However, if we all do what is expected of us, our duty, we will get along."

Bracco was a guest of the Italian consul here and of local representatives of the United States Steamship lines yesterday. He is an Italian by birth, but an American citizen.

John Bernard, Henry Ford's old time fiddler, also visited the mayor today.

Check Victims Fail To Identify Suspect

Representatives of eight business concerns failed today to identify William L. Neely, 29, of Cleveland, as the man who passed numerous worthless checks downtown recently.

Neely was arrested a week ago in a hotel after he is said to have attempted to cash a bogus check. He was arraigned today in Alderman George J. Anderson's office and recommitted to jail in default of $500 bond. His hearing will be held Monday.

SUCCOP RILED BY QUERIES OF COUNCILMEN

Council has appropriated $200 to pay for extra stenographers in the office of B. L. Succop, director of supplies, while the force is reduced by illness.

Succop exhibited considerable irritation over Council's questions yesterday on the number of employes in the supplies department. Succop explained he had transferred six clerks to the controller's office in connection with the plan to centralize all city accounting under Controller Henry O. Evans.

P. J. McArdle declared he would oppose authorizing additional employes until it was determined that the controller could not furnish the needed clerks.

Robert Garland pointed out that in private business offices the clerks did extra work when employ s were absent through illness. He said, "City employes are not worked too hard and they could easily stay overtime until the regular staff gets back to duty."

John Schilpp, Jr., deputy controller, said the situation had been called to the attention of his office and that it was tentatively agreed that one clerk could be sent to the supplies office.

Wounding of Woman Blamed on Boy, 16

MEADVILLE, Pa., Feb. 28.—(AP.)—The shooting of Mrs. Michael O'Connors, who was wounded when a bullet crashed through a window of her home, was believed solved, with the statement by police last night that Richard Bisbey, 16, had admitted a companion, Walter Kahler, 16, had fired three shots from a .22-caliber rifle from an upstairs window of the Kahler home. The O'Connors residence is at the rear of the Kahler place.

Mrs. O'Connors is reported in a serious condition at a hospital.

Mine Board Elects Connellsville Man

HARRISBURG, Feb. 28.—(AP.)—Prof. William C. Duncan, of Connellsville, a member of the faculty of the Pennsylvania State College, was elected secretary of the Mine Examining Board for the bituminous mines of the state, at the organization meeting yesterday of members of the board, recently appointed by Gov. Fisher.

The board adopted rules and regulations for the examination of mine inspectors, held every four years, which is scheduled for April 2, 3, 4 and 5, in the United States Bureau of Mines Experimental Station, Pittsburgh.

Boston Male Choir In Concert Tonight

The Boston Male Choir, with Norma Jean Erdman, soprano, will present a musical and concert at Syria Mosque tonight under the auspices of Syria Temple automobile club. Edward Hardie, president of the club, has appointed Oliver C. Ferguson chairman, and J. Guy Burford vice chairman in charge of the entertainment.

'Lucky' Baldwin's Daughter, 86, Dies

GLENDALE, Cal., Feb. 28.—(INS.)—Mrs. Clara Baldwin Stocker, 86, oldest daughter of the late E. J. "Lucky" Baldwin, millionaire turfman, and for many years a picturesque figure in the life of Southern California, died yesterday at a sanitarium here.

OUT from the ROARING TRIANGLE

The Schenley, renowned for its refined, home-like atmosphere, as well as its excellent cuisine, also commands attention to its cosmopolitan character — Any day there may be seen in the lobby celebrities from all over the world—They come to visit the famous Cultural Center in which this hotel is located —Traveled people, discriminating judges, their satisfaction with the Schenley and its service means something!

Permanent residence $24.50 a week up. Rate by the day $4.00 and up.

THE HOTEL SCHENLEY

Evening's been delightful... guests about to go... send them home cheered by some tasty, easily made sandwiches of

Duff's Peanut Butter

Eye strain is natural if you use your eyes constantly. Let our expert optometrist, Dr. Charles A. Lynn, show you how it may be relieved. Balcony.

GIMBELS

SIXTH AVENUE AT SMITHFIELD STREET • ATLANTIC 4400

Sole Owners and Operators of Broadcasting Station WCAE

Tomorrow a showing by actual demonstration, of how the loveliest fabrics may be laundered with Lux. Demonstration will be given daily at 11:30 a. m., 1:30 p. m. and 3:30 p. m. in the Fabric Section, Sixth Floor.

A Page of Timely Values to Welcome March

Corsettes and Girdles

$3.00

New models, every one suited to the spring silhouette. **Corsettes:** short and long models, some with inner belts, others just lightly boned. Combinations of swami, brocade and elastic. **Girdles:** side or front fastening styles fashioned of brocade and fine knitted elastic. For the small, medium, or full figures.

Gimbels—SALON OF INTIMATE APPAREL—Second Floor

Women's Imported Glace Gloves

$1.67

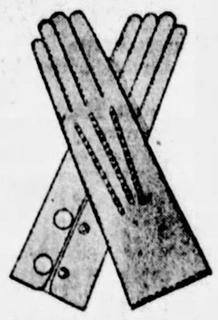

Our own importation of soft, pliable lambskin gloves in a two-clasp style excellent for tailored clothes. Stitched backs. In beaver, tan and brown —at a surprisingly low price.

Gimbels—WOMEN'S GLOVE DEPT.—Street Floor

Smart Handbags for Spring—Special

$4.95

New handbags in a variety of shapes from trim tailored bags to the large pouches women find so desirable for business. Simulated shell frames. In all the popular grains, morocco, galuchat, pin seal, calf and patent. Various shades of tan and brown, black, navy and the new high colors.

Gimbels—WOMEN'S HANDBAG DEPT.—Street Floor

Gimbels Annual Spring Sale of Home-Furnishings

Begins tomorrow, March 1st. China, glass, lamps housewares, rugs, linoleums, curtains and beds will be featured in this spring sale. There will be a large stock of all items and, of course, everything will be at sale prices.

Gimbels—Ninth, Eighth, Seventh, Sixth Floors

Atwater Kent 42 With New Jensen Dynamic Super Power Amplifier

$159.50 *Complete Installed*

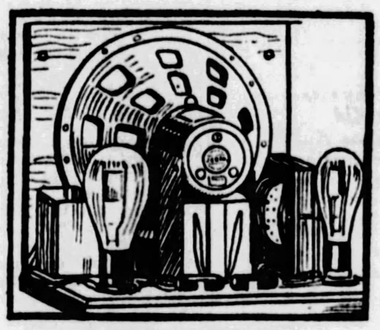

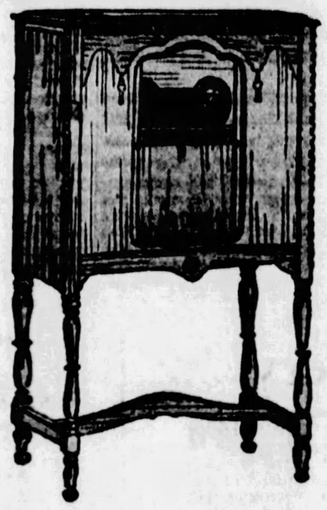

An Exclusive Feature at Gimbels in Pittsburgh

The Jensen dynamic super-power amplifier gives volume, power, richness of tone and uses the UX-250 Power Radiotron. This amplifier sold separately, $89.50.

Cabinet is hand rubbed, making a beautiful satin walnut veneer finish. The Atwater Kent 42 has the automatic voltage control which prolongs life of the tubes.

Set and amplifier equipped with 8 RCA radiotrons. Set sold separately with tubes for $103.00.

Buy a radio at Gimbels with the same confidence and assurance with which you buy all merchandise.

Convenient Terms of Payments Arranged.

Gimbels—RADIO DEPARTMENT—Eighth Floor

Special! Well-Filled Bed Pillows

$2.95

Usually Priced $3.75

Covered with best grade of sturdy German linen finished ticking. Soft, comfortable pillows that insure a complete night's rest. Size 21x27 inches.

Gimbels—BED COVERING DEPT.—Sixth Floor

All Linen Scotch Crash, 5 Yds., $1.00

Usually $1.50. Bleached white crash with colored borders. Also plain white. 18 inches wide.

Boott Mills Hemstitched Towels, 5 for $1.00

Made of plied twisted absorbent yarns. Leaves no lint. Size 18x36 inches.

Gimbels—LINEN DEPARTMENT—Sixth Floor

Special Selling of Infants' Wear

Baby Coats, crepe de chine or crepella, silk lined, hand-smocked or plain. Pink, blue, white. 1 and 2 years. **$5.95.**

Knitted Wool Shawls, white, pink, blue, with fringed edges. **$1.95.**

Imported Sweaters, wool slip-ons, pink, blue, white. Sizes to 2 years. **$1.59.**

Silk Bonnets, shirred, tailored or lace-trimmed. Pink, blue and white. **$1.00.**

Jap Silk Buntings, pink or blue, hand-embroidered or plain. **$3.95.**

Crib Sheets, soft muslin, 36x54-inch size. Hemstitched. **39c** each.

Infants' Shop—4th Floor

Now, A Great Offering of Daytime Frocks

$1.00

1,200 of Them, All New and All Specially Priced

A selling that proves again the importance of Gimbel group buying. Note the charming styles sketched, and they are but three of the eighteen spring styles in this event. Then, tomorrow, when you feel the excellent quality of the cottons, see that they are tub-fast, you will want to buy these frocks in twos and threes and fours. You'll enjoy wearing them at home, on the porch, in the garden when spring comes. All sizes.

Gimbels—DAYTIME FROCKS—Second Floor

Copies of Antiques

95c

Inspired by the late Czar's famous collection of jewels, these copies of Russian antiques. Bracelets, necklaces, earrings, brooches and other pieces all at one low price.

Gimbels—Street Floor

Scarfs Varied for Spring

$1.95

You can wear scarfs of many kinds this Spring and still be smart. Triangles or the new long narrow ones are equally chic. In crepe de chine and chiffon with hand-painted or printed effects.

Gimbels—Street Floor

Llama Tweed—New Fabric in Parkleigh Topcoats

$39

This striking new fabric is made of llama wool with a tweed finish, soft, pliable and long-wearing. In plain colors, checks and herringbone patterns. Light and dark shades. Smart Spring models.

Other Fine Fabrics

Genuine camel's-hair, wonderfully soft and comfortable, in natural, beaver, navy blue, oxford and tan. Fine worsted cheviots, too, and other splendid fabrics. Really exceptional topcoats at $39.

Gimbels—MEN'S CLOTHING DEPT.—Fifth Floor

Your Powders and Rouge Blended for You—by a special representative of Charles of the Ritz. The first time this service has been offered outside of his New York City Salons. Street Floor.

GIMBELS

SIXTH AVENUE AT SMITHFIELD STREET • ATLANTIC 4400

Sole Owners and Operators of Broadcasting Station WCAE

Caron's newest odeur—*Bellodgia*—as lovely as the famous Nuit de Noel or *Les Pois du Senteur de Chez Moi.* Beautifully packaged. $30. Street Floor.

Enter March, with These Interesting Values!

SLIPS... SLIPS and More Slips

Hundreds of Them at Prices That Challenge Comparison

$2.74

Heavy crepe de chines tailored and embroidered or trimmed with lace yokes and footing. Some wrap-arounds. Full cut. Sizes 34 to 44.

$3.74

Superior crepe de chine wrap-around slips, straight slips, and panty slips with front and back panels. Trimmed with hems titching, embroidery, or lovely laces. Sizes 34 to 44.

White Flesh Peach Sun-Tan

Gimbels—SALON OF INTIMATE APPAREL—Second Floor

Sale of Women's Picot Top Silk Hosiery

$1.19

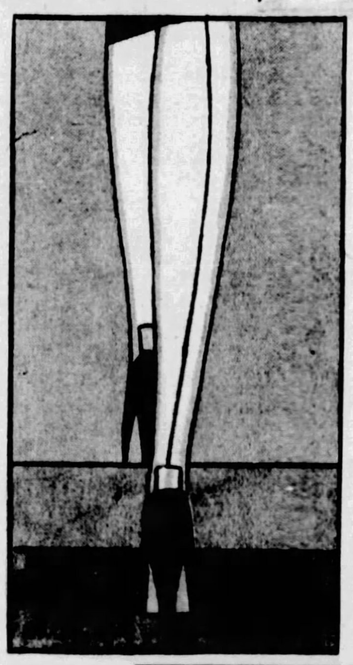

1800 Pairs Picot Top Silk Chiffon With Silk Plaited Soles

Also 840 Pairs Plain Top Silk Chiffon With Silk Plaited Soles

That may seem like a large number but we have offered the same splendid quality before at this price and know from experience how fast they sell. Shop early tomorrow and buy all you need for Spring and Summer. The newest suntan and sunburn shades. Every pair full fashioned. Every pair pure silk to top with lisle lining. All sizes from 8½ to 10½.

Gimbels—WOMEN'S HOSIERY DEPT.—Street Floor

Girls' Spring Costume Sketched, Only $1.95

A printed pique coat with a white pique frock trimmed with the print, in sizes 6 to 14, is specially priced at $1.95. Or choose a gaily printed cotton frock, or a copen blue cotton regulation frock, in sizes 6 to 14.

Boys' Complete Outfit, $5.40

A wool pull-over sweater in dashing spring designs, a wool knicker in new spring tweeds, and a pair of lisle sports hose, all for $5.40. Or buy separate pieces. Sweater, $2.95. Knickers, $1.95. Hose, 50c. (Sketched.)

Gimbels—FLOOR OF YOUTH—The Fourth

FASHONIA* $8

Shoes for All Occasions

And for for every hour of the day. Select your entire shoe wardrobe from our moderately priced Fashonias*, made especially for us. All types of leather and all heel heights, Cuban, the new High Cuban, Spanish, French. Satin and crepe evening slippers tinted to match evening gowns without charge.

Polka Dot Effects
Suntan Kid
Black or Blue Kid
Reptile Combinations
Patent Satin Crepe

*Trade Mark Registered.

Gimbels—WOMEN'S SHOE DEPT.—Second Floor

Spring Rayon LINGERIE

Specially Priced

79c

New, and just arrived, 1,200 pieces of spring-styled rayon lingerie for tomorrow's special selling. Every piece is made of exceptionally fine rayon, trimly tailored or daintily appliqued in contrasting colors.

Bloomers, Chemise, Bloomer-Combinations Panties

SALON OF INTIMATE APPAREL—Second Floor

Winter Coats Greatly Reduced

$35.00

Women's and Misses' Models That Were $59.50 to $115.00

Another reduction on our winter coats! It's almost unbelievable that such fashionable models, such smart furs, such wearable fabrics, and such a selection of shades could be found at this low price. It is another emphatic statement of our policy of selling winter coats to make way for the spring styles.

Misses' Sizes 14 to 20
Women's Sizes 36 to 44

Gimbels—COAT SHOPS—Third Floor

Women's Dresses at a New Price

Spring Dresses in Smartest Versions Now Shown at

$10

A new price for Gimbel dresses—and better modes, better materials, better dresses than one is accustomed to associate with this price. Styles include tiered skirts, two-piece effects, bows, scarfs and drapes. Materials are Canton crepe, faille crepe, and prints, dots, checks and plaids.

Sizes 36 to 44

Gimbels—WOMEN'S POPULAR-PRICED DRESS SHOP—Third Floor

Select Any Fur Coat in Our Entire Stock, Then Deduct

20%

Tomorrow and Saturday Only—Any Fur Coat, Whether Its Present Price Be $100 or $1695, May Be Purchased for 20% Less Than Marked Price

Two days in which to realize savings of $20 to $339 on the finest of fur coats. Women who have waited for end-of-the-season reductions will see their highest hopes for high quality and low prices surpassed in this selling. The furs are:

Natural Mink	*German Fitch*	*Ocelot*
Russian Caracul	*Persian Lamb*	*Raccoon*
Dyed Ermine	*Russian Broadtail*	*Leopard*
*Hudson Seal**	*Hair Seal**	*Beaver*
Muskrat	*American Broadtail*	*Pony*

This is not a clearance of old models, but a selling of every coat in stock at large reductions—practically every coat was brand new to us this season. The styles are the smartest, the trimming furs beautifully contrasted.

*Dyed Muskrat.

Gimbels—FUR SHOP—Third Floor

These Felts Hold Chic for You

$3.50

Large or small head-sizes so that they are bound to fit properly. Smartly becoming cloche or off-the-face shapes that mold themselves to every type of face. Flattering tones of the new shades to match your Spring ensembles.

Gimbels—MILLINERY DEPT.—Second Floor

8-Piece Toilet Sets

$4.95

Regularly $9.95

A limited number of these lovely pearl on amber finish toilet sets in blue, white and maize. Graceful design and unusually fine quality.

Gimbels—TOILET GOODS DEPT.—Street Floor

JURY APPROVES BUILDING SITE FOR COUNTY

One of the closing acts of the February grand jury which was discharged yesterday was approval of a petition presented by County Solicitor W. Heber Dithrich, seeking approval of condemnation proceedings on the Pittsburgh Press Club property, the Wilson property and the Dr. A. M. Edwards property in Fourth avenue, near Ross street.

Approval also is needed from the March grand jury, which convenes Monday, and the Court of Quarter Sessions.

The county intends to have the morgue building moved to this new site and to include the present morgue site in the new county office building.

Survival of Church, Mace's Class Topic

"Can the Church Survive?" is the subject on which James C. Mace will speak Friday 12:30 p. m. in the auditorium of the downtown Y. M. C. A., Third avenue and Wood street. Mace teaches the International Sabbath School lesson each week at this time. All men are cordially invited to attend. The address will be broadcast by Station KDKA.

Grand Jury Finishes Work; New One Called

The March grand jury will convene Monday morning. The February grand jury was dismissed yesterday. During the 17 days it was in session it handed down 971 true bills, ignored 262 and took no action on 15.

County Bridge Bill Signed

HARRISBURG, Feb. 28.—(AP.)—The Boyd bill empowering county commissioners to straighten and widen county bridges where necessary was signed by Gov. Fisher yesterday.

For Tasty **Sandwiches** Nothing is quite so good as **GULDEN'S Mustard**

BE SURE AND SEE
DR. WALLS
Special February Prices
AT FIFTH & MARKET ST.
Tune in WJAS Friday, 9 A. M., Hear Dr. Walls on Beauty and Health
BEAUTIFY YOUR MOUTH
FALSE TEETH $5
$7.50 $12.50
Guaranteed Fit
STOP IN—CONVINCE YOURSELF
UNBREAKABLE PLATES
$20 GOLD DUST PIN TEETH Now $15.75
PLATES MADE, REPAIRED, RE-FITTED WHILE YOU WAIT.
GUARANTEED FIT
Dr. H. V. WALLS, P. G. Johns Hopkins Medical School, University of Paris, Hospitals of London, Edinburgh, Paris.
CASH DISCOUNT OR CREDIT
AS LOW AS $1, $2, $3 WEEKLY
Free Extraction—X-Ray
LADY NURSES
Dr. Walls' M. D. & D. D. S. WHITE DENTSTS SPECIALISTS
Only at FIFTH AVE. at MARKET ST.
Open Daily to 9 P. M. Sundays 11 A. M. to 3 P. M.
Telephone Atlantic 1983

STOP child's cold with **Mistol** REG. U.S. PAT. OFF. *latest scientific discovery*

Try this safe, quick treatment on your child. Put some Mistol up the nose with a dropper at the first sign of a cold. Mistol checks a running nose. Relieves snuffles. Makes breathing easier. Get a bottle today. Your druggist has it. MADE BY THE MAKERS OF NUJOL

EVERY SUNDAY
$1.75 WHEELING and Return
Tickets good going on morning trains from Pittsburgh and returning on all Sunday trains from Wheeling. Also sold at same fare from Carnegie, Oakdale and McDonald.
PENNSYLVANIA RAILROAD

City to Check Overweight Trucks

City employes will begin today to send apparently over-loaded trucks to public scales for a weight check and will prosecute drivers hauling loads above the legal limit.

Safety Director James M. Clark will assign policemen to James B. Bailey, chief inspector of weights and measures, and all trucks suspected of being overloaded will be stopped.

The campaign was urged by John S. Herron, who pointed out that the city spends millions of dollars annually for street maintenance only to have the work nullified by trucks loaded in excess of the legal limit destroying the pavements. "Some of the trucks haul as much as a freight car and the drivers boast of their defiance of the law," Herron said.

Women Asked to Ban Cigarets by W.C.T.U.

DOVER, O., Feb. 28.—Tuscarawas County W. C. T. U. has adopted resolutions here appealing to womanhood to refrain from use of cigarets.

Coast Guard to Get Retrial in Killing

BUFFALO, N. Y., Feb. 28.—(INS.)—Federal Judge John R. Hazel has ordered a retrial in the case of Glenn Jennings, coast guardsman, accused of second degree manslaughter in connection with the death of Jacob R. Hanson, Niagara Falls Elks official, who was shot and killed when he failed to heed a stop command given by Jennings.

A first trial held at Elmira ended in disagreement. Judge Hazel named Rochester as the site of the second trial.

Senators Criticize Navy in S-4 Case

WASHINGTON, Feb. 28.—(AP.)—Adoption of a "more liberal policy" toward supplying funds necessary to install safety and salvage devices on undersea craft was recommended to the Senate in a report of a sub-committee which investigated the sinking of the submarine S-4.

The report criticized the Navy Department for not availing "itself of the services of the Navy Consulting Board, consisting of some of the greatest engineers and scientists in the world, as much as it should have."

The report pointed out that a board of technical experts, appointed by Secretary Wilbur, recommended adoption of four masthead lights and that the question be placed before the international conference on safety of life at sea to be held in London, probably in April.

"When the question of human life is at stake," the report declared, "the question of cost should not be considered."

International Coal Board Recommended

GENEVA, Switzerland, Feb. 28.—(AP.)—The commission of experts meeting here to consider the European coal crisis has recommended the creation of a permanent international organization to deal with coal questions.

This organization, it is suggested, would include representatives of the various governments, employers, workers and consumers. It would meet regularly to examine problems concerning the production of coal, consumption and markets.

Girl's Suit Costs Policemen's Rank

ALLENTOWN, Pa., Feb. 28.—(AP.)—City Council has demoted Police Capt. Albert C. Miller to a sergeancy, since that official waived a hearing on a charge of conduct unbecoming an officer.

The charge against the officer followed the recent filing of a suit against him by Marie Schleicher, who sought $25,000 for breach of promise. The girl's suit came a few weeks after the announcement of Miller's marriage to another woman. Subsequently, the breach of promise action was settled out of court by the payment of $2,000.

Capt. Miller's troubles began to multiply with the announcement of his marriage. He had been the national president of the Fraternal Order of Police, and dispatches from Scranton reported that the directors of the national organization had ousted him at a meeting held in Canton, O.

Miller is also national president of the Court of the Orient, a side degree of the Fraternal Patriotic Americans. He is past state councillor of the latter organization.

MAY'S and Liggett's

Drug Stores All Over Greater Pittsburgh

TWO-DAY SALE
Friday and Saturday

35c Size Vick's Vapo-Rub	24c
60c Size Syrup of Figs	37c
60c Size Mulsified Cocoanut Oil	37c
70c Size Sloan's Liniment	44c
60c Size Pompeian Night Cream	39c
$1.00 Size Bayer Aspirin Tablets (100's)	77c
10c Size Palmolive Soap.....3 for	22c
60c Size Bromo Seltzer	36c
75c Size Pinaud's Eau de Quinine	54c
30c Size Resinol Soap	19c
$1.20 Size Sal Hepatica	79c
50c Size Ipana Tooth Paste	32c
$1.00 Size Newbro's Herpicide	69c
75c Size Pert Rouge	49c
$1.50 Size Agarol	98c

50c Tube PEPSODENT TOOTH PASTE **32c**

30c Size KONDON'S CATARRH JELLY **19c**

TWO-DAY SALE
Friday and Saturday

60c Size Forhan's Tooth Paste	36c
$1.25 Size Wyeth's Sage & Sulphur	81c
40c Size Fletcher's Castoria	24c
$1.25 Size Pinaud's Lilac Vegetal	84c
$1.00 Size Horlick's Malted Milk	69c
60c Size Pond's Vanishing or Cold Cream	39c
$1.00 Size Lavoris	69c
60c Size Djer-Kiss Face Powder	39c
30c Size Grove's Laxative Bromo Quinine	18c
$1.00 Size Hind's Honey and Almond Cream	69c
25c Size Cascarets	18c
60c Size Daggett & Ramsdell's Cold Cream	39c
50c Size Molle' Shaving Cream	33c
60c Size Stuart's Dyspepsia Tablets	39c
60c Size Frostilla	34c

$1.20 Size Scott's Emulsion	74c
50c Size Glazo Nail Polish	33c
$1.00 Size Marmola Tablets	69c
50c Deck Bicycle Playing Cards	39c
10c Size Jergen's Violet Glycerine Soap—3 for	20c
50c Size Iodex Ointment	36c
75c Size Stacomb	49c
60c Size Pape's Diapepsin	39c

$1.20 Size Father John's Medicine	83c
50c Size Jergen's Lotion	35c
$1.25 Size Absorbine Jr.	86c
35c Size Piso's Cough Remedy	24c
$1.00 Size Wine of Cardui	69c
50c Size Mennen's Skin Balm	34c
35c Size Cutex Nail Preparations	24c
$1.00 Size Golden Peacock Bleach Creme	69c

Because it *foams* KOLYNOS is the only toothpaste that works in one part of your mouth while your toothbrush is working in another! Try it!

50c Size 39c

At May-Liggett's

We are supplied with
WELDONA TABLETS FOR RHEUMATISM
Largest Selling Rheumatic Tablet in the World
Especially effective for Sciatica, Neuritis, Joint, Muscular, and other forms of rheumatism ordinary treatments fail to reach. Druggists sell millions of Weldona tablets annually. Get a package of Weldona tablets today.
1.10 Size $1.00 *At May-Liggett's*
Weldona Corp., Boston, Mass.

Don't Let Your Hands Get Old!
Make Them Soft and White
All you need do is apply a little THINC Hand Creme. Red, rough, dry hands instantly become exquisitely white, smooth, lovely. THINC is not a cold cream, vanishing cream, or lotion. Entirely NEW—it keeps hands youthfully beautiful, always! Approved by Good Housekeeping Institute.
THINC HAND CREME
58c & 98c *At May-Liggett's*
THINC WHEN THINKING OF BEAUTY

Lend Us Your Face
Get a Package of
WADE & BUTCHER
SPECIAL CURVED BLADES
and if they aren't the best blades you ever used, we have authorized Liggett's Drug Stores to refund your money.
5 Blades for 50c or 12 Blades for $1.00
At May-Liggett's

BAD LEGS
If your legs are swollen and oft-times ache. If you are bothered with
Swollen or Varicose Veins and Bunches
If your feet are inflamed and sore then our advice to all sufferers is to use Moone's Emerald Oil.
1.25 Size 76c *At May-Liggett's*
International Laboratories Rochester, N. Y.
MOONE'S EMERALD OIL

PLAY SAFE—GARGLE OFTEN
After long exposure to bad weather, after sudden changes of temperature, after mingling with crowds—gargle with Listerine the safe antiseptic when you get home. This pleasant precaution has nipped many a cold and sore throat in the bud, before they became serious.
$1.00 Size
67c *At May-Liggett's*
LISTERINE THE SAFE ANTISEPTIC

Milnesia keeps you free from acid
Take Milnesia Wafers and keep your digestive system clear of the over acidity that slows you up mentally and physically. Each Milnesia you chew gives you equal teaspoons of milk of magnesia, the best known anti-acid, in palatable form.
MILNESIA WAFERS 31c 54c
At May-Liggett's

Keep Fit This Winter!

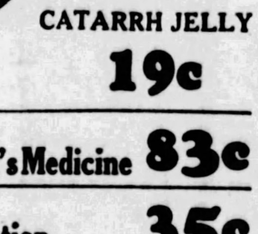

To Be Well Keep Your Kidneys Active
DO you get up these winter mornings feeling stiff and achy—bothered with nagging backache, drowsy headaches and dizzy spells? Are the kidney excretions too frequent, scanty or burning? Colds and chills increase the poisons in the blood and help or, we work to the kidneys. Heed the early warnings. Don't let kidney trouble get a firm hold.
For normal kidney action to cleanse your blood of poisonous wastes, use *Doan's Pills*. Users everywhere endorse Doan's.
Doan's Pills *A Stimulant Diuretic to the Kidneys*
75c Size 46c *At May-Liggett's* Foster-Milburn Co., Buffalo

Women Get Relief from
NEURITIS
Thousands who have used NURITO—especially women—have discoverd that it relieves pain of rheumatism, sciatica, neuritis, and neuralgia promptly. Out of twenty thousand boxes sold, the manufacturer reports that only three failed to get relief. The makers have authorized us to sell NURITO with their guarantee of satisfaction or money refunded.
1.00 Size 89c 2.00 Size 1.75 *At May-Liggett's*
Nurito Co., Chicago, Ill.

Gain Needed Weight
Look and Feel like a Real Man
Thin, undeveloped men need firm flesh on their bones. It's easy enough to do with
McCOY'S TABLETS
Just try a 30-day treatment and see for yourself what a difference a gain of 5, 10 or 15 pounds make in the way you look. If you are not satisfied we have authorized Liggett's Drug Stores to return your money.
McCoy's Labora-tories, Inc., N. Y. 60c Size 43c *At May-Liggett's*

Backache

If you suffer from backache, pain and leg pains, joint aches or your sleep disturbed by bladder irregularities or poorly functioning Kidneys you should make the new, Cystex 48 Hour Test. No narcotics or habit forming drugs. List of safe ingredients in every package. Why wait or suffer when you can try Cystex under an Iron-Clad Guarantee of satisfaction or Money Back.
The Knox Co., Kansas City, Mo. 57c *At May-Liggett's*

MERCIREX
for Eczema
Pimples—Acne—Blackheads
Use both Mercirex Soap and Mercirex Cream for quick, satisfying results. Mercirex is germicidal and destroys infection. Vanishes quickly. Delightfully perfumed.
SOAP and CREAM 1.00 *At May-Liggett's*

MAY'S and Liggett's

Drug Stores All Over Greater Pittsburgh

24 PLACES HIT IN PADLOCK ACTIONS

Three alleged speakeasies were padlocked for one year, six others permanently enjoined from violating the prohibition laws and preliminary padlocks were asked for 15 other places in the city in Common Pleas and Federal Court actions today. Federal Judge F. P. Schoonmaker ordered the padlocks and attorney R. M. Ewing, special agent for the state attorney general, asked for the preliminary padlock injunctions in Common Pleas Court.

The establishments padlocked were: Club, 139 Seventh street, John A. King, proprietor, and Harold Gilliland, estate owner; saloon, 1335 Medley street, R. J. Miller, proprietor, and Peter Norkus, owner, and confectionery store, 2515 Wylie avenue, Mrs. Beatrice Cantor, owner and proprietor.

SIX PLACES ENJOINED

Those enjoined: Saloon, 612 East Diamond street, Joseph D'Angelo, proprietor; confectionery store, 1218 Wylie avenue, Elias Antooni, proprietor; saloon, 3321 Penn avenue, Albert Harenki, proprietor; saloon, 2222 Carson street, Frank Dombrowski, proprietor; saloon, 821 Braddock avenue, J. A. Ford, proprietor; saloon, 200 State street, Clairton, Mike Frank, proprietor.

The Pittsburgh places for which padlocks were asked in Common Pleas Court are:

Frank Walkauskos, 1319 Beaver avenue; Steve Sengen, 6140 Butler street; Sam Mauro, 1222 Clark street; Aliso Piastrello, 507 Sixth avenue; J. M. Brussau, 330 Dinwiddie street; Aaron Bennett, 6320 Frankstown avenue; Walter Marski, 6346 Penn avenue; F. Redeker and P. J. Platt, 862 Spring Garden avenue; Michael Brunetti, cabaret at 709 Webster avenue; Louis Passolane, 513 Wylie avenue; Sam Marfetas, 315 Market street; Joseph Marsh, 38 Roberts street; Merle Wilson, 15 South Diamond street; Sam Segal, 103 Larimer avenue; Earl Sadic, 7709 Frankstown avenue.

Padlocks also were asked for the places of John Cavich, 58 Milford street, and Daniel L. Stalsey, 66 North Duquesne avenue, Duquesne, and James Pass, Jr., 1206 Main street, Sharpsburg.

P.R.R. BENEFITS 5 MILLION IN '28

Benefits totaling $5,230,953 were paid out during 1928 by the employes' voluntary relief department of the Pennsylvania Railroad, according to the report of Superintendent E. B. Hunt. Of this amount, $1,888,084 was disbursed for death benefits, $3,683,333 for sickness and disability benefits and $659,536 to increase the pensions of retired employes who are members of the association. The department was organized in February, 1886 as a permanent agency for welfare work on the railroad.

New Bus Line Permit Asked

HARRISBURG, Feb. 28.—(AP.)—An application for approval of a bus route between Greensburg and East Pittsburgh was filed with the Public Service Commission yesterday by Benjamin B. Butler, of Harrison City.

Take these BUSES and save money

DEPENDABLE GREYHOUND Lines

CLEVELAND	$3.25
DETROIT	6.00
BALTIMORE	5.75
WASHINGTON ...	7.00
NEW YORK.....	10.00
CHICAGO	11.00
INDIANAPOLIS ..	8.00
ST. LOUIS	13.00
NEW ORLEANS..	27.00
LOS ANGELES...	53.00
MIAMI	35.75

The Greyhound Bus way is the low cost way wherever you want to go. A hundred miles or a thousand, Greyhound buses carry you in comfort—at the lowest cost ever known for overland travel. Learn the amazing money savings of travel by Greyhound bus. Compare the fares, the comfort, the extra convenience of more frequent departures. Ride this largest of motor bus systems and you'll get more for your travel dollar. Information and tickets at depots.

Greyhound Bus Depot
969 Liberty Ave.
ATlantic 4232 or 4233

Go GREYHOUND

EVERY SUNDAY EXCURSIONS
SONNELLSVILLE, PA., $1.35
UNIONTOWN, PA., $1.65
ROUND TRIP
Leave Pittsburgh.....8:20 A. M.
RETURNING
Leave Uniontown.....4:45 P. M.
Leave Connellsville....
....5:44 P. M. or 9:30 P. M.
BALTIMORE & OHIO

WITH Spring in the air and Easter on the way there's doubtless many a heart that's beating with the Wanderlust. Ask Mr. Foster about where and how and when to go. Preliminary arrangements made. (Balcony)

JOSEPH HORNE CO

THE BEST PLACE TO SHOP AFTER ALL

BUSINESS MEN will tell you that Horne's Dining Room caters to man-size appetites as well as to the dainty dietetic whims of its feminine patrons. The menu offers a most satisfactory variety. (Main Floor)

Enter March.. the Easter Month

Dots-and-Dashes—

The Very New in Frocks

$25

An exclusive novelty among Spring prints. Telegraphic in inspiration... and presented to Pittsburgh with telegraphic swiftness by Horne's, immediately upon being introduced in New York.

Four models for women, using the fabric to produce different effects—in navy-and-white, black-and-white, brown-and-beige... Two misses' models in green-and-white, red-and-white, navy-and-white and black-and-white, piped with red; and brown-with-beige.

... Horne's, Second Floor ....

The Tricorne

—According to Rose Valois

In this original model by Rose Valois, she adapts the revival of the tricorne to the fashion requirements of the moment, leaving the hat brimless at the front to reveal the brows of youth and to expose the face to sunburn... Of black felt, combined with linen-like black baku... $45 for the original. Copies from our own Studios, $25.

Other Paris versions of the tricorne—original models and copies—$18.50 upward.

... Horne's, Fourth Floor ...

WITH fashion playing a more important part than ever in the daily lives of the world's inhabitants ... with everybody, to a greater or lesser degree, style conscious, recognized style supremacy comes increasingly significant to the shopping public. To be Horne Dressed is to be Well Dressed.

Dress-Maker Ensembles

of Fine Cloths

New ensembles for women and misses which emphasize the softer, more feminine effects in the texture of the cloths, in their colorings, and in the style lines of the frocks and blouses.

Of fine, meshy cloths with such intriguing names as faulquette and tunisa, and beautifully tinted ombre plaids and stripes. With seven-eighths length coats of the cloth, accompanied by frocks of striped, checked or plain silks, or by silk blouses.

$89.50

... Horne's, Second Floor ...

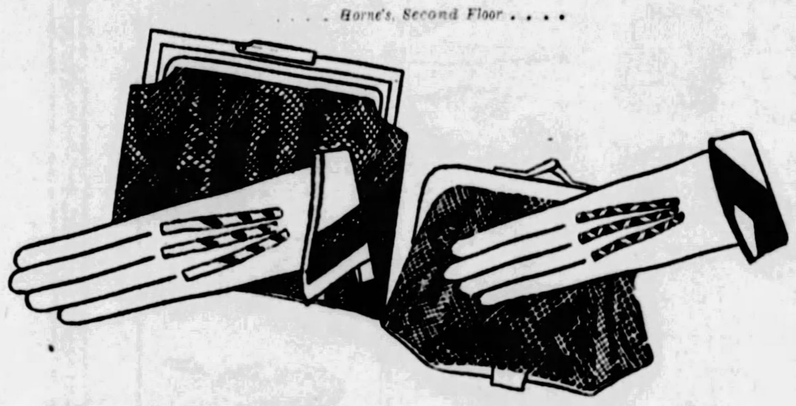

Modernistic French Gloves

Modern decoration applies itself to gloves ... and we have the interesting new styles pictured.

Of fine French kid. One style in brown, black, beige and gray with three-tone modernistic appliques on cuffs ... the other in beige, brown, black and white with modernistic motif in contrasting color. Sizes 5½ to 7½. Priced $4.00 and $5.00.

... Horne's, Main Floor ...

Water Snake Handbags

Soft, fine-grained watersnake ... in beige or gray with delicate ombre shadings ... combined with matching or contrasting kid. That is the description of the newest and smartest Spring handbags ... and they're sure to be popular because they go with so many different costumes. Priced from $2.95 to $10.

New bags of genuine lizard, to match the shoes sketched, $32.50 and $65.

... Horne's, Main Floor ...

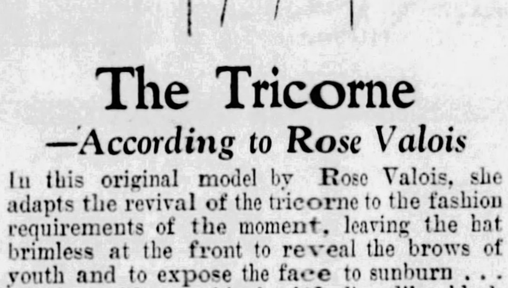

Ring Lizard

Accenting the Vogue of Reptile Footwear

There can be individuality even in so small a matter as the markings of reptile skins, and in recognition of that fact these two new models of distinctive ring lizard are fashioned on individual lines.

The regent opera pump has heel and vamp of gray-toned ring lizard, and quarter of silmist gray kid ... The *Pedemode* one-strap model shows another pattern of ring lizard in beige-and-black combination ... Each is priced $22.50.

... Horne's, Fourth Floor ...

"Bellodgia"

A New Fragrance by Caron

A delightful new odor by this famous Parisian Parfumeur ... one that seems destined to catch every feminine fancy.

Sealed in an attractively simple modern bottle, of clear crystal. $30.

... Horne's, Main Floor ...

New Pleated Ruffled Neckwear

As new as Springtime itself ... and as refreshing! Soft collars, cut on the most intriguingly irregular lines ... and arrestingly different vestee blouses.

Of crepe de chine in eggshell, white or yellow-beige ... trimmed with fine-pleated ruffles, a new fashion detail. $3.95 to $8.95.

... Horne's, Main Floor ...

New Shades in Silk Chiffon Hose

Horne's Special Picot top chiffon hose appears in suntan and sun bronze, two lovely sunburned skin shades ... Naive, a new beige ... and three intriguing new tones ... Breeze, Mystery, Allure.

All silk from top to toe with dainty picot top. Sizes 8½ to 10½. Priced $1.95.

... Horne's, Main Floor ...

Monkey-Trimmed Coats

A collection of new black coats for women, puts accent upon the feminine type of Spring coat, and also offers special value.

Of fine, dull-finished cloths, silk faille and silk crepe, with deft dress-maker details and with linings of rich crepe-satin. All with graceful, long shawl collars of the monkey fur, some also with deep monkey-trimmed cuffs. Sizes 34 to 44.

$79.50

... Horne's, Second Floor ...

CITY RIVER-RAIL TERMINAL OUTLINED

The city's proposed $1,000,000 river and rail terminal project was outlined yesterday to a special committee on dock facilities of the Chamber of Commerce, by Charles M. Reppert, chief engineer of the Department of Public Works.

Two alternate locations were suggested by Reppert, one on the Monongahela River near former Hays Borough and the other on the Allegheny River between Manchester Bridge and Sproat way.

The latter location seemed to be preferred. Its acceptance would include establishment of a new street connecting Shore avenue with Reedsdale street.

The proposed terminal would provide track space for 90 freight cars and a warehouse approximately 50 by 300 feet. Equipment would consist of escalators for light merchandise and vertical hoists for heavy freight.

The terminal would be a transfer point for river and rail shipments. Freight shipped by water would be transferred from boats to railroad cars, while shipments coming by rail into Western Pennsylvania could be transferred into boats for down river points.

The Chamber of Commerce committee included Capt. A. O. Ackard, John F. Casey, Royal S. Cook, Alex W. Dunn, W. T. Mossman, Phil K. Rodgers, S. M. Rust, E. T. Whiter, F. G. Minick, A. E. Peck, George S. Davison, F. C. Baird, Charles Orchard and Albert J. Stowe.

At Independent Stores Friday and Saturday—

Specials

HIGH GRADE—NEW 1929

WALL PAPERS

Make your selections early, when stocks are complete—choose from new, fashion-right hangings at lowest-in-the-city prices.

All Papers Sold With and Without Borders.

EMBOSSED TAPESTRY
Only at Independent could such a value be found—handsome tapestry pattern for living room and dining room. Reg. 20c val. **5c**

VARNISHED TILE
Triple-coated varnished tile papers—new 1929 designs in attractive colorings. Reg. 25c value. **10c**

LIVING ROOM PAPERS
Handsome embossed tapestry hangings that are ideal for all first floor rooms. Reg. 30c value. **10c**

30-INCH TAPESTRIES
Exclusive Independent patterns in a variety of floral and modernistic designs — choice for living rooms and bedrooms. Reg. 50c values. **25c**

Extra!
Independent Special House Paint
Fully guaranteed—ready mixed and of a quality that would regularly sell for $3.75 a gallon. Easily applied; dries with hard, wear-proof surface.
Nine New Colors **$1.69** Reg. $3.75 Value

Independent Wall Paper Co.
834—SMITHFIELD ST.—634
NORTH SIDE 106 E. Ohio St. | EAST LIBERTY 5933 Penn Ave.
SOUTH SIDE 1306 Carson St. | BRADDOCK 712 Braddock Ave.
HOMESTEAD, 225 East 8th Ave.
McKEESPORT STORES 510-512 Walnut St. | 542 Fifth Ave.
NEW KENSINGTON, PA. 421 Ninth Street

Insist on Getting the Best Cane Sugar Ask for **Franklin**

$2.25 ROUND TRIP | PITTSBURGH TO BUTLER BUS | $1.25 ONE WAY
For Comfort and Speed
PITTSBURGH TERMINAL
526 DUQUESNE WAY

(Advertisement.)

FALSE TEETH
Can Not Embarrass

Most wearers of false teeth have suffered real embarrassment because their teeth dropped or slipped at just the wrong time. Do not live in fear of this happening to you. Just sprinkle a little Fasteeth on your plates. Makes false teeth stay in place and feel comfortable. Sweetens breath. Get Fasteeth at any Drug Co.

DROPSY TREATED ONE WEEK FREE
Short breathing relieved in 36 to 48 hours; swelling reduced in 15 to 20 days. Regulates the heart, corrects the liver and kidneys. Purifies the entire system. Collum Dropsy Remedy Company, Dept. 264, Atlanta, Ga.

ROSENBAUM'S

Sixth Liberty and Penn — "The Store Ahead" — Atlantic 4500

March Ushers in Big Home Events!

Again We Offer Thousands Specially Priced Curtains

Housewives! You know the quality of these fine curtains and panels from our last big event. The makers have again cooperated with us for this selling. We have 6,500 of these to offer at this savings! Phone and mail orders filled.

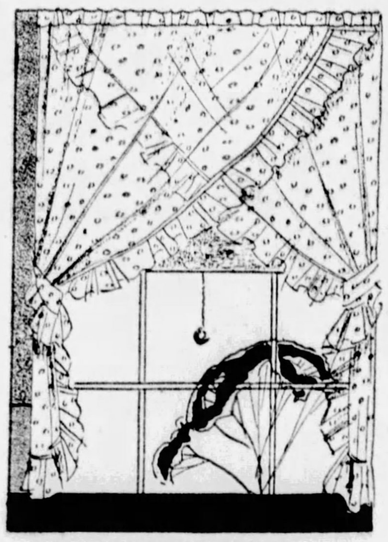

Dotted Grenadine Criss-Cross Curtains

$1.50 Set

Dotted grenadine, finished with generous ruffle with tie-backs to match, ready for the rod. Measure 50 inches across the top, and allow plenty of fullness for a graceful arrangement.

Mail and phone orders filled promptly

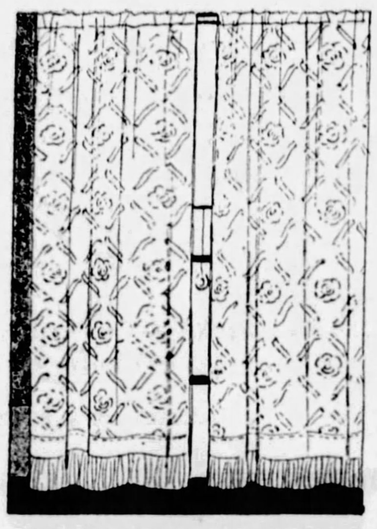

Lacey Mosaic Panel Curtains

$1.50 Each

42 inches wide. Heavy quality rayon in four attractive designs and finished with deep bullion fringe. A curtain that will give excellent service. May be used singly or in pairs.

—ROSENBAUM'S, NINTH FLOOR.

MARCH RUG SALE

6 Unusual Groups of Serviceable Room Size Rugs Featured for Friday Only

Room Size Rugs $19.00
Velvets and Axminsters from four of the country's leading manufacturers. Four sizes.

Room Size Rugs $24.00
Standard makes of Axminsters and Wilton Velvets. New patterns. All perfect. Three sizes.

Room Size Rugs $28.00
Brussels, Axminsters and seamless Wilton Velvets in four sizes. Wide choice of designs.

Room Size Rugs $34.00
Bigelow, Smith and Sanford are the manufacturers of this group. Four room sizes.

Room Size Rugs $39.00
These rugs will give years of service and add beauty to any room. Five sizes in this group.

Room Size Rugs $41.00
Axminsters, Super Velvets and ten-wire Brussels—all perfect merchandise. Four sizes.

A Carload of Nairn Linoleum

Cork Linoleum 53c Sq. Yd.
With burlap back and triple-enamel finish. Regular 95c grade. Bring measurements.

Inlaid Linoleum 97c Sq. Yd.
In carpet, tile and mosaic designs. Easily cleaned. Regular $1.65 grade.

Heavy Linoleum $1.55 Sq. Yd.
The kind that lasts for years and years. Beautiful patterns. Regularly $2.50.

Congoleum Art Rugs $5.89
Carpet and tile patterns in 9x12 size. No borders.

50 Rug Cushions
They double the wear of your rugs. 9x12 rug size. Formerly priced $10.00..... $6.98

36-inch Rug Surround 31c Yard
Dark and light finishes that look like hardwood flooring.

—ROSENBAUM'S RUG DEPT., NINTH FLOOR.

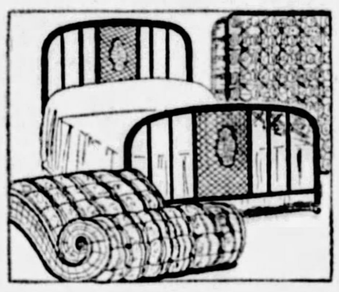

Economical Bed Outfit $28.65

Simmons Metal Bed
One of the newest patterns, finished a rich brown, with metal cane effect panels, in 4/6, 4/0 and 3/3 sizes..... $9.95

Simmons Coil Spring
A heavy, serviceable spring, with oil tempered coils to allow fullest relaxation, helically tied, in heavy angle iron frame. All sizes..... $9.95

50-lb. Mattress
All new felt and cotton filled mattress, in pretty art ticking, and roll-edge finish. Guaranteed not to lump..... $8.75

—ROSENBAUM'S, ELEVENTH FLOOR

Room Lots of Wall Papers

Tapestries, Two-Tones, Foliage and All-Overs

$4.29

New Spring patterns and colors—10 rolls wall, 20 yards border, 6 rolls ceiling.

Bedroom, Kitchen and Stairway Papers—Light and dark colors; 10 rolls wall, 20 yards border, 6 rolls ceiling. Room lots..... $1.69

—ROSENBAUM'S, NINTH FLOOR.

Spring Sale Housewares

Featuring Needed Articles at Money-Saving Prices
Many New Labor-Saving Devices Included

(A)—**STEP STOOL**—Strongly reinforced..... 79c

(B)—**DIAMOND E WINDOW VENTILATOR**—Prevents drafts. Extension size 8x39 inches..... 48c

(C)—**"SQUEEZE EASY" SELF-WRINGING MOPS** with colored handles. No wet hands..... $1.00

(D)—**ROSENBAUM'S SPECIAL TOILET PAPER**—1,000 sheets in roll. Good grade tissue..... 10 rolls 69c

(E)—**CURTAIN STRETCHER** that adjusts to large or small size. Easy to use..... $2.25

(F)—**WALL CLOTHES DRYER** with 8 drying arms..... 89c

(G)—**CARD TABLES** in assorted colored frames. Brocaded leatherette tops..... $2.95

(H)—**TABLE TOPS** of steel porcelain enamel. Size 25x40½ inches. Slight imperfections. Choose your own..... $1.00

(I)—**VEGETABLE CABINET** made of sheet steel. Assorted colors..... $1.95

(J)—**SERVING TRAYS** in square shape. Metal with neat decorations..... 49c

(K)—**"NEVER-BURN" HOT PLATE**—No watching, no stirring, no burnt food..... 39c

(L)—**FIBRE WASTE BASKETS** in assorted colors..... 35c

(M)—**ALUMINUM COOKERS**—Cook entire meal over one flame without use of water. 6-quart size..... $2.75

(N)—**WIGGS' WATERLESS CLEANER** for use all over the house. Get acquainted with this help. 5-lb. can..... 89c

(O)—**GRISWOLD PANCAKE GRIDDLE** with handle. No. 8 size..... 88c

(P)—**BATH ROOM MIRRORS** with colored frames. Good grade mirror plate. 12x18 inches..... $1.48

(Q)—**DINNER SETS** of American porcelain, 51 pieces—service for six. In three patterns..... $9.95

(R)—**PYREX GUARANTEED OVEN CASSEROLE** of crystal glass. $1.50 size for..... $1.00

—ROSENBAUM'S, HOUSEWARES ON ENTIRE EIGHTH FLOOR.

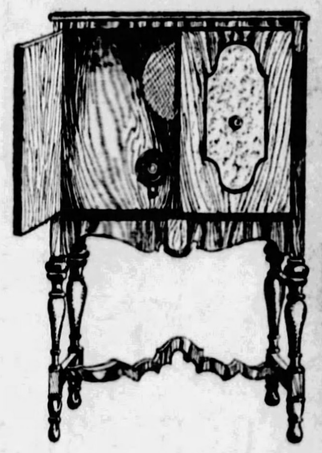

Hear President Hoover Inaugurated With

Model No. 40 or No. 42

Atwater Kent Radio

If Purchased at Once We Will Install It For You In Time To Hear Inauguration

$89.50
LESS TUBES

Atwater Kent is just another way of spelling "quality" when it comes to radio reception. 1929 all electric, 7-tube sets with dynamic speaker. The beautiful highboy cabinet makes it a handsome addition to any room.

A Moderate First Payment Will Place This Radio in Your Home—Balance on Budget Payment Plan.

—ROSENBAUM'S, RADIO DEPT., BALCONY.

ROSENBAUM'S

Sixth Liberty and Penn "The Store Ahead" ATlantic 4300

Two Stirring March Apparel Events!

NEW SPRING COATS
An Extraordinary Sale

Stunning Models From Leading Makers—Values You Would Never Expect To Find at

$38.00

Every coat is NEW, shown for the first time tomorrow. Every coat was carefully selected for its excellent fashion, expert tailoring, fine workmanship and perfect fit. Every coat to the last stitch of Rosenbaum quality.

Note These Spring Fashion Highlights

Slender, graceful lines that belong to Spring . . . Beautiful flat furs used as fabric in softly draped shawl or Queen Anne collars . . . new throws . . . new capes . . . new bowknot collars.

FABRICS: *Fine broadcloth, kasha, ottoman, satin and faille silk.*

FURS: *Ombre and American broadtail, natural and dyed squirrel, monkey, fitch and mole.*

COLORS: *Sand, tan, beige, dove grey, fernglade (green), middy blue, navy and black.*

Misses' Sizes 14, 16 and 18
Women's Sizes 36 to 44

—ROSENBAUM'S, SIXTH FLOOR.

UNUSUAL DRESS SALE
In the Better Dress Shop

Our Sixth Floor Department Offers These Unsurpassed Values for Friday

$13.50

Superior Quality Materials—Workmanship of High Character—Smartest Spring Styles

You have only to see these dresses to appreciate their value. Try them on and see how well they fit. They come from the finest makers who specialize in dresses of the better type.

Flat Crepes Georgettes
Prints in Stunning Effects

Ensembles with finger-tip jackets or long coats . . . one and two-piece styles . . . **Tailored** in line or smartly flared, tucked, pleated and lace-trimmed. **Sun-tan colors** are prominent . . . also new blues, reds, greens, violet, navy and black.

Complete Size Range for Women, Misses, Little Women and Larger Women.

—ROSENBAUM'S, SIXTH FLOOR.

"AMHATS" for Spring

Fine Felts . . . Felt-and-Straw and Visca-Like Braids

$3.95

Smart, youthful shapes for the woman who requires a large or medium head size. Newest brim effects . . . . off-the-face, longer at one side or in the back. Hats you will wear now with your winter coat and later with your Spring ensemble.

In sun-tan shades, blues, violet, green and brown.

—ROSENBAUM'S, FIFTH FLOOR.

"ARCH-TRAINER" Shoes

New Spring Styles Keep Pace With The Sun-Tan Mode

$6.50

Scientifically built for comfort, "Arch-Trainers" are right in step with Spring by featuring smart ties and pumps in sunburn beige kid.

Also in black and brown kid, black satin and patent leather, with comfortable walking heel.

Enjoy Our Specialized Fitting Service

—ROSENBAUM'S, THIRD FLOOR.

Washable Capeskin Gloves
—*Special Purchase*

$1.95 Pair

You are always assured of fresh gloves when you have a supply of washable Capeskin. Many women wear no other kind. And these are so good looking! The favored slip-on style in new shades of willow, seminole, brown and black.

SLIP-ON GLOVES of double-woven fabric. Plain or saddle sewn in new Spring shades..... 95c

—GLOVE DEPT., STREET FLOOR.

Spring Showing TOPCOATS
For Boys and Young Fellows

For Junior Boys 2 to 10 Years

$10.00

Topcoats for the littlest boys feature set-in and raglan sleeve models. Tan and grey mixtures and the favored plain blues. Other topcoats from $7.95 to $20.00.

For School Boys 11 to 18 Years

$19.75

Snappy styles in herringbone weaves of tan and grey and novelty stripes. An ideal topcoat that boys will like to wear. Well-tailored and styled right.

For Young Fellows 15 to 20 Years

$25.00

A wide selection in tan, grey and plain shades for the well-dressed young man. Single and double-breasted models.

Other fine coats from $30.00 to $40.00.

—BOYS' CLOTHING, SECOND FLOOR.

Men! Special Group of White Broadcloth Shirts

Expertly Tailored Garments Offered Now at Extraordinarily Low Price

$1.45 Each

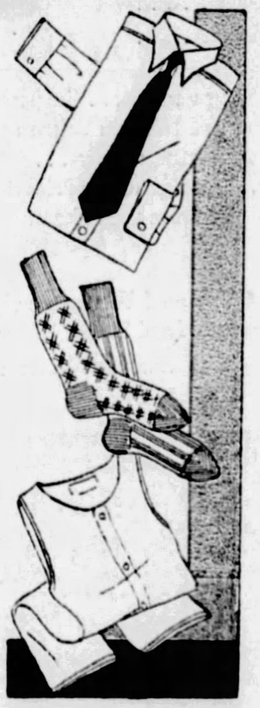

All are fresh and new . . . made by a prominent maker . . . each with a wide center pleat and good buttons . . . in collar-attached and neckband styles. Sizes 14 to 17.

Men's Underwear
79c

3 Suits for $2.25

"Babe Ruth" athletic union suits, regularly sold for $1.00, made of pre-shrunk 88 square fabric, and bar tacked at the points where it strains most. Sizes 36 to 46. Fully guaranteed.

Men's Fancy Sox—Pair 55c

High-grade sox of silk and lisle, and silk and rayon . . . purchased at a price concession, and to be sold on the same basis. Striped, check and clocked effects, in many patterns and colors..... 3 Pairs $1.50

—ROSENBAUM'S, MEN'S FURNISHINGS, STREET FLOOR.

Men Are Talking About These Low Priced Shoes

Exceptionally Serviceable Shoes for Street or Dress Wear

$6.00

Men who are accustomed to paying more for shoes have shown great surprise at the value we offer in this footwear. Black or tan calf, in several popular lasts for men and young men.

—ROSENBAUM'S, SECOND FLOOR.

33RD ST. SEWER WORK ORDERED AT COST-PLUS

Council has instructed Director Edward G. Lang, of the Department of Public Works, to order the contractor for the Thirty-third street sewer to back fill the trench on the basis of the cost of the work plus a profit to be determined later.

Lang had an alternative proposal of allowing the contractor $3 a cubic yard for filling the trench with 2,786 yards of slag.

The width of the trench necessitates leaving bracing timbers in it and city engineers recommended using slag that could be thoroughly tamped around the sewer and water mains to provide a firm foundation.

Council's recommendation to Lang provides for the assignment of a city engineer to supervise the backfill operation.

Summer White House Fund Wins in Senate

WASHINGTON, Feb. 28.—(AP.)—The Senate voted last night to retain in the second deficiency bill an appropriation of $48,000 to repair and maintain buildings at Mt. Weather, Va., Weather Station, as a country White House as recommended by President Coolidge.

In the House the appropriation was eliminated and that body now must accept the Senate action. This, however, is expected by leaders.

(Advertisement)

MAN, 71, FREED OF AILMENTS, LAUDS KONJOLA

Hope Had Been Abandoned; Complications Quickly Yield to Merits of Famous Medicine

If your case seems hopeless, if all medicines and treatments have failed to bring relief, take new heart and cheer, for Konjola, the new medicine, is at hand with a record of successes over the most obstinate and chronic cases of

MR. DAVID H. DUBLIN
Photo by Palace Studio, Jenkins Arcade.

stomach, liver, kidney and bowel troubles or rheumatism, neuritis and nervousness. Daily Konjola is adding to its fame and friends—rightly being called the medicine with more than a million friends. There is a reason for the amazing success of this superremedy, and that reason is that Konjola accomplishes simply because it contains real MERIT. There are no promises nor claims made for this medicine—it stands on a bed-rock foundation of victories and results. If you are ill and would find glorious health, visit the Konjola Man, who is at the Dow Drug Company, formerly McCulloch's, Penn Avenue and Sixth Street, Pittsburgh, and hear his personal explanation of Konjola. He will tell you about hundreds of actual experiences like that of Mr. David H. Dublin, 139 Forty-first street, Pittsburgh, who recently called and told of the work of Konjola in his case. Mr. Dublin's statement, made to the Konjola Man, reads as follows:

"Konjola gave me the surprise of my life for I believed my case to be hopeless. I shall never forget how it restored my health after many years of suffering. Stomach and rheumatic troubles made life miserable, and on top of them a catarrhal condition aggravated me. Foods caused gas bloating and a heavy sensation. My heart palpitated and I was short of breath. My knee joints were sore and stiff; agonizing pains affected my limbs and my feet were so swollen I found it hard to walk. At times I had a dull, roaring noise in my head. At night a poisonous mucus dripped into my throat, affecting my whole system. I tried numerous remedies, without the slightest relief, and finally came to the conclusion that my condition was hopeless.

"But something had to be done, and when, one night, I read of a local resident finding new health through a brief treatment of Konjola, I decided to take one last chance for betterment and give Konjola a trial. You can imagine my surprise and pleasure when I noticed an improvement on the first bottle. I wouldn't think of missing a dose, and a short time later my stomach was restored to perfect condition. Now I relish food, gain nourishment, strength and weight. Rheumatism is a thing of the past, there isn't an ache or pain anywhere in my body. Last, but not least, the catarrhal condition has been cleared up and I feel sure the relief is lasting. Konjola has been a wonderful medicine to me, and I praise it to everyone as I know what it will do."

Daily more and more indorsements from local people are received and the files of this medicine are filled to overflowing with the glad, happy statements of men and women who found health through Konjola. Is it not logical to believe that what Konjola has done for thousands it will do for everyone—and for you?

The Konjola Man is at the Dow Drug Company, formerly McCulloch's, Penn Avenue and Sixth Street, this city, where he is meeting the public daily, introducing and explaining the merits of this master medicine.

GIMBELS DOWNSTAIRS

Women! Rayon Lingerie

Beautiful Rayon Undergarments at an Unbelievably Low Price!

57c

Chemise . . . Vests . . . Bloomers and Union Suits

"Seconds" of garments made to sell for considerably more than this low price! Any woman who loves dainty lingerie will appreciate this opportunity to stock up on tailored and lace trimmed undergarments for months to come. Lovely pastel colorings.

GIMBELS DOWNSTAIRS—UPPER LEVEL

Domestics..Towels..Linens..Wash Go

Well Known "Hope Muslin"
Perfect bleached. 2 to 10-yard lengths. 36 inches wide. Yard . . . **12½c**

Printed Percales—Yard
36 inches wide. 1 to 10-yard lengths. Prints, white and colored grounds **10c**

Turkish Bath Towels—5 for
20x40, 22x44 and 28x54-inch Turkish towels. Colored borders. Run of the mill **$1.00**

Unbleached Muslin—Yard
Heavy quality. Will bleach easily and launder heavy. 40-inch **7½c**

Colored Sateen—Yard
Satin finish colored sateen. White and plain colors. 36 inches wide. 2 to 10-yard lengths **17c**

Plaid Sheet Blankets
Rich colored plaids. Whipped edges. Size 70x80 inches **$1.00**

Unbleached Sheeting—Yard
Extra heavy. 40 in. wide. For sheets and general household use. 5 to 10-yard lengths **10c**

Fast Color Wash Goods, Yd.
All fast colors. 36-inch width. Plain and printed **12½c**

Seamless Bed Sheets
Extra large size Perfect quality All nicely hemmed 81x108 inches. At. **$1.00**

Bleached Sheeting —3 Yards for
Perfect bleached Regular quality. 81 inch width. Full pieces **$1.00**

42-Inch Pillow Tubing—Yard
Perfect bleached, heavy quality. Wanted weight. 42-inch width **19c**

Stevan's Linen Toweling, Yard
Well known Stevan's pure all linen toweling in 1 to 5-yard lengths **12½c**

Part Y Blanket
Block plaids in colors. Part wo and cotton. Cu and bound. Sing 66x80-inch . . . . .

Heavy K Bedspr
Woven striped kn kle spreads in ro blue, gold, green s orchid. 80x105 i es. Each . . . . .

"Candle Bedspr
Heavy quality. F color tufted spread Double bed si 80x105 inches. Ea

GIMBELS DOWNSTAIRS—LOWER LEVEL

Women! Pure Thread SILK HOSIERY

Think of It! What an Opportunity to Save on Spring Hose!

Famous make! With POINTED . . . PANEL . . . AND PARISIAN heels! Perfect fitting ankles that give the foot such a trim look! Fine gauge pure thread silk . . . in a wide range of the most wanted Spring colors. Very low priced at . . . . . **69c Pr.**

Women's Full Fashioned Silk Stockings
Extra fine gauge pure silk, lisle and lisle lined silk tops. Wide range of new Spring colors. Very special at, pair **$1.00**

Women's Rayon-and-Silk Stockings
Fine gauge rayon-and-silk hose with high spliced heels, reinforced soles and toes. Picot tops. Good range of Spring colors. Pair **39c**

GIMBELS DOWNSTAIRS—UPPER LEVEL

Spectacular Values i

DRE

More than 2,000 of the smartest and n event! Dresses that have been secured

You will be amazed at the dresses in this assortment! Dresses that will add a note of color and smartness to any Spring wardrobe! Countless styles . . . for every type of woman or miss!

When you see these dres of the fabrics . . . their ex several! All Sizes, 13 to

MATERIALS:
Solid Color Crepes!
Printed Crepes!
Georgette and Crepe Combinations!
"Light-O' Day" Prints!

Women! Easter Hats

To Accompany Every Type of Easter Costume! Really Surprising Values!

Straw Trimmed Felt Hats
Tinsel Crochet Hats
Popular "Whoopee" Hats
Novelty Braid Hats
Crochet Cloth Hats
Novelty Straw Hats
$1.85

The wanted close-fitting shapes . . . the popular brimmed or brimless models . . . the smart tailored felts so essential to the Spring ensemble! Clever trimming effects . . . appliqued flowers . . . attractive bandings . . . bunches of cherries that add a colorful note! And such a variety of colors that choosing is merely a matter of preference!

Hats for Every Type of Woman or Miss! Large . . . Small and Medium Head Sizes. Beautiful Assortment.

GIMBELS DOWNSTAIRS—UPPER LEVEL

Infants', Tots' Specials

2 for $1

2 to 6-Year Tots' Printed Panty Frocks, 2 for . . . . .
2 to 6-Year Boys' Novelty Wash Suits, 2 for . . . . .
1 to 3-Year Toddlers' Broadcloth and Printed Pongette Creepers, 2 for . . . . .
Pink and Blue Sateen Crib Pillows (Kapok Filled), 2 for . . . .
42x66-Inch Muslin Crib Sheets (Petal Brand), 2 for . . . . .
27x36-Inch Rubber Crib Sheets, double faced, 2 for . . . . .
Rayon-and-Wool Button Front Vests and Bands, 2 for . . . .
Babies' Wool-and-Rayon Hose, sizes 4 to 6, 2 Pairs for . . . .
Babies' Flannelette Gowns, Kimonos, etc., 2 for . . . . .
Babies' Nainsook Dresses, Slips to Match, 2 for . . . . .
Babies' Wool Knit Bootees, Pink and Blue Trimmed, 2 Pairs
Toddler's Hand Embroidered Dresses, 1 to 3 Years, 2 for . . .

Madeira Baby Dresses . . . Slips to match. Each . .
3-Piece Bootee Sets . . . . . Cap, Sacque, Bootees . .
Babies' Wool Sweaters . . . Coat or slip-on style . . .
Challis Nursery Quilts . . . 36x50 inches. Each . . . .
Rayon Crib Spreads . . . . . Rose, blue, green, orchid
$1

Tots' Dresses, Creepers, Suits
Tots' New Panty and Bloomer Frocks . . . Printed pongette . . . 2 to 6 years . . . . .
Small Boys' Wash Suits . . . Also Sun Suits . . . 2 to 5-year sizes . . . . .
1 to 3-Year Tots' Plain and Printed Broadcloth Creepers . . . . .
89c

EXTRA! Heavy Flannelette Diapers, 27x27 inches. Package of 10, $1.00

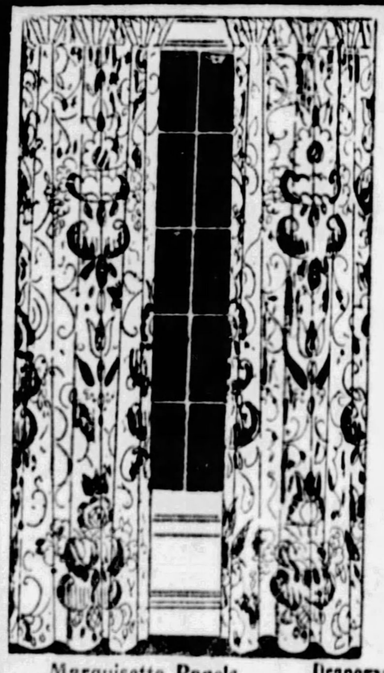

50-Inch Rayon DAMASK

Guaranteed Sun-Fast! Exceptional Value!

$1.00 Yd.

If you want exceptionally fine drapes for your home . . . this is your opportunity to secure something out of the ordinary! 2,000 yards of 50-inch high-grade rayon damask in beautiful colorings and patterns . . . rose, blue, green, gold, red, black and effective color combinations. All-over and striped designs. Wide enough to split for narrow windows.

Marquisette Panels
Of durable quality French marquisette with 3-inch rayon fringe at bottom; 36 inches wide by 2 1/6 yards long. Light or dark ecru. Ea. **50c**

Drapery Valancing
Wide band at top with deep bullion fringe; pocket at top to insert rod. Used over damask and rayon drapes or lace or marquisette curtains, yard . . . **57c**

Kriss Kross Curtains
Made of good quality voile that will launder well. Measure 48 inches across the top; wide ruffle and cornice ruffle at top, 2 1/6 yards long. Ecru color. Pair **75c**

GIMBELS DOWNSTAIRS—LOWER LEVEL

Spring Coats

In Special Group!

$15.85

Broadcloth . . . Twills . . . Suedecloth . . . Kashmir . . Tweeds . . . Basket Weaves!

Coats for the street . . . for the afternoon . . . for travel . . . for sports and business wear . . . in short, coats for every Spring occasion! Coats with cape backs . . . Johnny collars . . . throw scarfs . . . new standing collars . . . novelty pockets . . . gauntlet and novelty cuffs. Trimmings of Broadtail (Sheared lamb), erkomine (dyed coney) and monkey (goat).

Sizes 13 to 19 **Sizes 14 to 20**
Sizes 36 to 42 **Sizes 42½ to 52**

GIMBELS DOWNSTAIRS—LOWER LEVEL

Sale of New Spring Dresses

Low Priced at

$7

Smarter dresses than you imagined could be secured for so low a price! Georgettes . . . prints . . . flat crepes . . . also some chiffons. Wide color range. Sizes 12½ to 22½, 13 to 19, 14 to 20 and 36 to 50.

GIMBELS D

5,000 Yards Spring Silks

Weaves That Are an Inspiration in Themselves! Rayons and Dress Goods Included!

Printed Tub Silks . . . White and Colored Grounds. Yd.
All-Silk Messaline . . . Navy, Tan and Black. Yd.
All-Silk Chiffon Taffeta . . . Dark Colors. Yd.
Satin Face Twill Rayon . . . Plain Colors. Yd.
Flowered Satin Face Rayons . . . Large Prints. Yd.
Rayon Taffetas . . . Plain Colors. Yd.
Satin Striped Silks . . . Dark Colors. Yd.
Good Quality Dark Color Poplins, Yd.
Silk Radiums, Plain Colors, Yd.
Satin Striped All-Silk Radium, Yd.
Novelty Silk and Rayon Weaves, Yd.

66c

All-Silk Crepes . . . Washable silk crepes . . . printed crepe de chines and all-silk georgettes. Also printed tub silks, etc. Yard . . . **96c**

54-Inch Washable Flat Crepes . . . Rich supple quality; about 22 shades . . . light and dark tones. Specially priced . . . **$1.77**

GIMBELS DOWNSTAIRS—LOWER LEVEL

Men! Fast Color Shirts

2,761 Shirts From a Well-Known Maker!

⅓ to ½ Savings!

Plain white broadcloth . . . fine count printed percales . . . printed madras . . . rayon stripe madras. In stripes, figures and all-over patterns. Various color combinations. Every shirt cut full and finished with full center pleat. Some have slight irregularities . . . so slight that they do not affect their appearance or wearing quality. Others slightly soiled. Each **77c**

Men's Spring Neckwear

Mogadores . . . Baratheas . . . Printed Warps . . . Moires and Satins, Stripes . . . figured and all-over patterns. Also plain colors . . . **57c**

Men's Athletic Union Suits

Fine count fancy madras and plain pin checks. Cut full; well made. Elastic web back. Sizes 36 to 46. Each. **57c**

Men's Overalls & Jackets, ea.

Well-known brand; full cut, bar-tacked and reinforced at points of strain. Blue, white and hickory stripe materials. Sizes 38 to 46—each . . . **$1.14**

GIMBELS DOWNSTAIRS—UPPER LEVEL

RS GREAT 2-DAY SALE

Three Groups of Spring

SSES

desirable dresses have been assembled for this leading makers of moderate priced dresses!

4

One and two-piece models that stress the newest and smartest style notes. And the color range leaves nothing to be desired! Light colors . . . dark colors . . . high shades . . . black and navy!

. examine the sturdy quality ss and line . . . you will want to 20, 36 to 48.

TRIMMINGS:
Tiers!
Pleats!
Flounces!
Jabots!
Scarfs!
Novel Sleeves!

Sale of New Spring Dresses

Exceptional Values at

$11

You will be delighted with this assortment! Georgettes . . . prints . . . flat crepes . . . chiffons . . . and plain and printed combinations. With boleros, ruffles, lace trimmings, etc. Sizes 12½ to 46.

IRS—LOWER LEVEL

Men! Shirts and Novelty "Shorts"

An Exceptionally Fine Assortment at, Each,

57c

"Shorts" . . . made with 3-button "yoke" fronts, adjustable tape sides; wide range of stripes and all-over patterns. Sizes 28 to 42. Each 57c.

Shirts . . . Sleeveless pull-over style; fine gauge; cut full and long. Rayon stitched neck and armholes. Sizes 34 to 46. Each 57c.

GIMBELS DOWNSTAIRS—UPPER LEVEL

Girls' Pleated SKIRTS

For 6 to 14-Year Girls!

$1.00

Made of plaid suitings on bodice or suspender tops; cleverly tailored; in bright new colors. Exceptionally low priced.

Colorful New Sweaters

All-wool yarn sweaters in Crew-V and Novelty necks. Sizes 30 to 36. Wide color range—each . . . **$1.69**

GIMBELS DOWNSTAIRS—LOWER LEVEL

Girdles. Corsets in Spring Models

Bought Specially for This Event!

$1.00

Models for all figures! Practically every feature of higher-priced foundation garments is included in this assortment. Materials include fancy brocades combined with good quality elastic webbing. All sizes.

Brassieres and Bandeaux . . . Silk and rayon combinations—3 for $1.00

GIMBELS DOWNSTAIRS—UPPER LEVEL

Scores of New Styles in Low Spring Shoes

More Than 1,000 Pairs at This Special Price!

$2.97

A greatly diversified assortment in 1-straps . . . ties . . . pumps . . . Colonials and sports oxfords. In patent leather, satins, dull kids, colored kids, two-tones, brown leathers and suedes. Style and arch-support shoes included. All first quality. Sizes 3 to 8.

SPECIAL! Just 72 Pairs Women's Corduroy Velvet Slippers . . . Sizes 4 to 8—Pr. . . 39c

Infants' and Children's Shoes

$1.97

High and low shoes in patent leather, tan leather and combinations. Sizes 5 to 11 in combined lots.

GIMBELS DOWNSTAIRS—UPPER LEVEL

Women's Broadcloth Smocks

Secured at Special Price Concession From Well-Known Maker!

Imagine being able to get lustrous broadcloth smocks . . . well tailored and finished . . . at so low a price! Women will buy them now for the office . . . for the studio . . . for the home . . . to protect their dresses! Half belted models in such wanted shades as green . . . rose . . . tan . . . blue . . . orchid and white . . . all fast color. Sizes 36 to 44. Special, each . . . **77c**

GIMBELS DOWNSTAIRS—UPPER LEVEL

MEN! Spring Suits and Topcoats

Special Fabric and Style Values for Spring Wear!

Young Men's 1 and 2-Pants Suits
Hard Finished Fabric Suits
Conservative Suits in Oxford Grey and dark stripes
Some Large and Stout Suits
Herringbone, Tweed, Worsted and Cassimere Suits
Grey, Brown and Mixed Tone Suits
(Sizes 35 to 44 in one style or another)
All-Wool Plaid Back Topcoats
All-Wool Through-and-Through Topcoats
Topcoats in single-breasted models
(Sizes 34 to 42)

$15.75

EXTRA! Just 75 Young Men's Topcoats. Single & Double-breasted. $10

GIMBELS DOWNSTAIRS—UPPER LEVEL

Extraordinary!

Axminster and Seamless Velvet Room Rugs

Closing Out Just 150 at This Time!

9x12 Ft. . . . 8¼ x 10½ Ft. Room Rugs! Well-Known Makes! Durable and Serviceable Quality!

$20.97

Designs and Colors Suitable for Any Room in the Home! Each an Exceptional Value!

We cannot say too much about these rugs . . . but you will realize how really attractive and desirable they are for this low price! Make your selection early . . . while the assortment is at its best!

Inlaid Linoleums — The colors go right through to the back. Patterns suitable for breakfast rooms, kitchens, baths, offices and stores. Sq. yd. . . . **89c**

Felt Base Rugs — 9x12 ft., 9x10½ ft., 9x9 ft. and 7½x9 ft. sizes. Tile and all-over patterns. These are border-less rugs . . . hence the very low price. . . . **$3.97**

GIMBELS DOWNSTAIRS—LOWER LEVEL

Beds..Springs..Mattresses

Special Underpriced Purchases Made Especially For This March Sale. An Opportunity to Save on New Bedding

3-Pce. Bed Outfit

$16

Complete bed outfit consisting of metal bed in brown finish . . . comfortable rolled edge cotton mattress and the famous flexo-non-sagging springs. Wanted bed sizes.

Dropleaf Table

Clear white selected wood—knuckle joints; moulded edge. **$5.94**

Coil Springs

Contains 88 retempered coils of heavy premier wire. Olive green finish. All sizes. **$7.94**

Day-Beds

Opens to full size; complete with heavy mattress; cretonned and valanced. **$12.94**

GIMBELS DOWNSTAIRS—LOWER LEVEL

140 PITT STUDENTS GET DEGREES ON CHARTER DAY

Degrees were conferred today upon more than 140 students of the University of Pittsburgh at the annual mid-year commencement and annual Charter Day exercises, in Memorial Hall.

The college graduated Norman G. Schmidt with high honor, while Miss Alice Cohen, Miss Elizabeth Berghane, Miss Catherine Elliott, Roger Hamilton, Charles Atkinson and Gregory Robbins were graduated with honor.

Honorary degrees were conferred upon Frederick Shaefer, president of the Shaefer Equipment Company, master of science; N. Nicholas Rittenhouse Criss, attorney and vice president of the Board of Education, doctor of laws, and Percy Earle Burtt, pastor of the First Presbyterian Church, Sharon, doctor of divinity.

CONFERS DEGREES

Chancellor John G. Bowman conferred the degrees. The Rev. Dr. Carl Wallace Petty, pastor of the First Baptist Church, was the commencement speaker. Invocation was offered by Dr. A. Gordon MacLennan, pastor of the Shadyside United Presbyterian Church. Dr. Burtt pronounced the benediction.

Dr. Petty, in his address, declared that there is danger of education becoming a mere set of mental exercises.

"Real educators realize that this is as unproductive of results as running up an escalator that is coming down," he said.

"Americans are given to proclaiming pious platitudes. Their ideas are often high and very useless. Colleges today are educating men to know facts, and to face and use them, thus providing the world with lawyers, teachers, physicians and engineers that are also fine types of human beings."

Those who received degrees:

THE COLLEGE—BACHELOR OF ARTS.

Edw. G. Annkey	Mary E. McComb
George C. Bickel	†Franklin Parson
Charles Dick Cable	Saml. H. Putnam, Jr.
Patsy A. Caruso	Lillie Reed
Alice Cohen	Marcus B. Rosenblum
Irving Donald Gordon	David Samuels
Edward W. Goss	Floyd J. St. Clair
Roger S. Hamilton	Norman G. Schmidt
Herbert E. Hirsh	Frederic T. Seymour
Harry George Isaacs	Eva Thayer Shiveley
Nicholas G. Kalmer	Samuel Solomon
Harry Levin	Joseph Steiner

BACHELOR OF SCIENCE.

Anna M. Anderson	A. May Hudson
Albert A. Baraff	Arthur Huston, Jr.
Gordon A. Beagle	Harold W. Koch
Charles Fred Berg	John W. Lauler
John James Burke	Harry Menzer
Irving I. Cowan	Allan V. Morgan
Carlton G. Dinsmoor	Charles G. Nickens
John Frazier Egbert	William B. Patterson
Jacob Clifford Fair	William D. Reed
Frederick N. Groves	Lelia Osceola Scott
Natalie A. Bronikovsky	Earl Sebran Simms
	Harold E. Troup
Ralph E. Hockenberry	William S. Wendell

SCHOOL OF MINES—BACHELOR OF SCIENCE IN METALLURGY.
Wayne Reitz Jamison.

BACHELOR OF SCIENCE IN MINING ENGINEERING.
John Robb Sautter.

BCHELOR OF SCIENCE IN PETROLEUM REFINING.
Archie Leon Gesin.

SCHOOL OF BUSINESS ADMINISTRATION—BACHELOR OF SCIENCE.

Charles W. Atkinson	Leopold A. Rosenal
Floyd A. L. Bender	Paul John Southard
David Blair Caldwell	Harold Albert Stech
Dora Lipkin Frocht	Gus Swickley
James V. Funaro	Paul E. Thompson
Robin A. Galloway	J. Lloyd Tuthill
Jacob Levin	Harry L. Weisman
David F. Mustelo	Mildred Linn Weller
Sidney Reinwasser	Robt. M. Wilkinson
Paul Hadtner Resch	

SCHOOL OF EDUCATION—BACHELOR OF ARTS.

Florence Applegate	Juno L. McCombs
Elizabeth Berghane	Freda Rader
Jennie F. Bueiens	Gregory S. Robbins
Anna L. Connell	Dorothy Rosenbaum
Lottie E. Dorrington	Cyril Sarver
Marian D. Eitel	Anna Margaret Scott
Catherine J. Elliott	Lois H. Silverberg
Eleanor F. Gartley	Dorothy Irene Steele
Beatrice E. Horewitz	Lot R. Stratiff
Emma L. Klingel	Anna J. Thompson
Winifred Lally	Elizabeth Walch
Ethel Little	R. Patricia Wood
Francis E. Mitchell	

BACHELOR OF SCIENCE.

Arthur M. Atkinson	Carrie Lyon
Anna D. Auerswald	Margaret G. McKee
Albera F. Baker	Robert E. Marshall
George Ross Fisher	Merle Tobias Miller
Margaret A. Giegerich	Anna Montgomery
M.Frances W. Gilfillan	Blanche E. Murphy
A. Katharyn Hazlett	Allen E. Risedorph
Mathilda G. Johnson	Rachel Silverblatt
Griff Jones, Jr.	Edgar V. Straitiff
Etta F. King	Hazel B. Strong
Zelma A. Lotsman	Katherine S. Young

BACHELOR OF SCIENCE IN VOCATIONAL EDUCATION.
John Daily Rogers.

GRADUATE SCHOOL—MASTER OF ARTS.

Frederick William Agnew, B. S., Carnegie Institute of Technology, 1921.
Wade Francis Blackburn, B. S., Bucknell University, 1916.
Frank LeRoy Burten, A. B., Westminster College, 1920.
Emily Hall Duffus, A. B., University of Pittsburgh, 1927.
Emro Joseph Gergely, A. B., Allegheny College, 1923.
William Verill Nick, A. B., Geneva College, 1924.
Marie Darrah Roberts, A. B., Smith College, 1907.
Charles Randolph Stone, A. B., Oberlin College, 1907.
John King Stratiff, B. S., University of Pittsburgh, 1926.
Prudence B. Trimble, A. B., University of Pittsburgh, 1917.
Mary Trenbath Waters, A. B., University of Texas, 1927.

MASTER OF SCIENCE.

William H. Michener, B. A., Amherst College, 1919.
Stephan Pencheff Sasboff, B. S. in E. E., Purdue University, 1927.

DOCTOR OF PHILOSOPHY.

James Meyer Davidson, M. D., Detroit city of Illinois, 1925; M. S., University of Illinois, 1926.
Clayton James Ettinger, M. D., Detroit College of Medicine and Surgery, 1908; B. S., University of Michigan, 1912; M. A., University of Michigan, 1913.
James Stinchcomb, A. B., Ohio Wesleyan University, 1918; M. A., University of Pittsburgh, 1926.
Victor Robert Thayer, B. S., Montana State College, 1925.
Harold Knowlton Work, A. B., Columbia University, 1923; Ch. E., Columbia University, 1925.

SCHOOL OF LAW—BACHELOR OF LAWS
Meldrum K. Carmichael, A. B., Washington and Jefferson College, 1924.
Harold H. Herwitt, A. B., University of Pittsburgh, 1923.
Bertram H. Kenyon, A. B., University of Pittsburgh, 1925.
Hackett J. Mullen, A. B., University of Pittsburgh, 1924.
Leon A. Winslow, A. B., University of Pittsburgh, 1916.

ROOM AND BOARD

© 1929, King Features Syndicate, Inc., Great Britain rights reserved.

Father Causes Son's Arrest for Robbery

John Hadjuk, Jr., 22, of 906 Evans street, McKeesport, will be given a hearing today before Magistrate James J. Lundie, of McKeesport, on a charge of larceny made by his father, John Hadjuk, Sr., who accused his son of stealing $300 from a bureau drawer. Police said young Hadjuk was on his way to Cleveland when they arrested him.

German Modernist Succumbs

MUNICH, Germany, Feb. 28.—(A.P.)—Baron Hugo Von Habermann, founder and chairman of the so-called Munich Secessionists, who constituted the first modernist German school of painting, died yesterday at the age of 80.

(Advertisement)

MANY GET BACK YOUNG APPETITE

Quick lunches, usually cold, gulped down so the "dinner hour" will not be over before you can do a little playing, is the best way to ruin your stomach, and you suffer from indigestion, heartburn, bloating, nervousness, headaches; and, worst of all, you get thin, pale and weak.

If you must eat that way, always keep a package of Pape's Diapepsin handy so you can chew one of the pleasant-tasting tablets after your meals. It keeps the food sweet so your stomach can digest it.

Follow the experience of thousands who again have a young appetite. All druggists recommend and guarantee Pape's Diapepsin to relieve indigestion and sweeten the stomach in 5 minutes.

Pape's DIAPEPSIN

1600 ROOMS 1600 BATHS

New 600 Room Addition now open with rooms at $3.00 and $3.50 per day. Broadcasting over KDKA from William Penn Studio.

HOTEL William Penn
PITTSBURGH
New Management . . AN EPPLEY HOTEL

2001

MARCH RUGS SALE

New styles and colors from the most reliable weavers. These rugs are from our newest Spring patterns.

Buy Now—Save Materially

$95.00 Worsted Wiltons, 9x12 . . $79.50
$78.00 Royal Wiltons, 9x12 . . . . $64.50
$55.00 Axminsters, 9x12 . . . . . $45.00
$42.00 Axminsters, 9x12 . . . . . $34.50

Larger or Smaller Rugs at Similar Savings

Evening appointments—Phone ATlantic 4898

Budget purchase plan

MICHIGAN Furniture Co.
623-625 PENN AVE.
In Pittsburgh Since 1889

Delivery when desired

A GOOD NEWSPAPER IS LIKE GOOD CLOTHES . . . IT MAKES EVERYBODY TAKE NOTICE . . . YOUR ADS IN THE SUN-TELEGRAPH SHOULD BE IN OFTEN . . . . .

MODERN MAGIC

It well may be called Modern Magic—conducting the household in Schenley Apartments—like pressing a button that sets in motion a great, smooth-running machine.

No more wearing and wearying drudgery—the tenant telephones every requirement, the service organization responds.

This organization comprises 125 trained attendants—skilled in every branch of household service.

But that's not the only point of Schenley Apartments superiority — on the premises are many fine shops and stores, instantly responsive to every household want; also a Delicatessen, Coffee Shoppe and Restaurant.

And another outstanding feature — the service of the excellent Hotel Schenley is adapted to apartment requirements—PLUS service without PLUS cost!

SCHENLEY APARTMENTS

"I light a Lucky and stay slender—"

Hope Hampton.

Hope Hampton, Famous Star of the Opera, Stage and Screen.

"Luckies have helped me win the laurel crown of my musical career—singing in opera. Stage presence demands a slim, youthful figure. Rich foods cannot tempt me. I light a Lucky and stay slender. The toasted flavor of a Lucky soothes the craving for goodies. Then, too, a Lucky never irritates my throat. Even, after smoking many, my voice is still clear."

HOPE HAMPTON

The modern common sense way—reach for a Lucky instead of a fattening sweet. Everyone is doing it—men keep healthy and fit, women retain a trim figure. Lucky Strike, the finest tobaccos, skilfully blended, then toasted to develop a flavor which is a delightful alternative for that craving for fattening sweets.

Toasting frees Lucky Strike from impurities. 20,679 physicians recognize this when they say Luckies are less irritating than other cigarettes. That's why folks say: "It's good to smoke Luckies."

Note: Authorities attribute the enormous increase in Cigarette smoking to the improvement in the process of Cigarette manufacture by the application of heat. It is true that during the year 1928, Lucky Strike Cigarettes showed a greater increase than all other Cigarettes combined. This surely confirms the public's confidence in the superiority of Lucky Strike.

Reach for a Lucky instead of a sweet.

"It's toasted"

No Throat Irritation—No Cough.

© 1929, The American Tobacco Co., Manufacturers

Coast to coast radio hook-up every Saturday night through the National Broadcasting Company's network. The Lucky Strike Dance Orchestra in "The Tunes that made Broadway, Broadway."

Tonight, many a starched shirt front will act as a background for many a HydroxBiscuit.

This aristocrat of cookies not only goes out in society, but it delights every member of any family at home at any meal.

Sunshine HYDROX

CREAM-FILLED CHOCOLATE COOKIE SANDWICHES

FROM THE THOUSAND WINDOW BAKERIES of Loose-Wiles Biscuit Co.

DRUG INQUIRY FAVORED, ONE CONGRESSMAN LAGS

WASHINGTON, Feb. 28.—An overwhelming majority of the House Rules Committee favors the La Guardia-Wheeler resolution for a joint congressional investigation of the narcotic traffic, a poll has just revealed.

Not a member expressed antagonism to the proposal yesterday, although a few preferred to be noncommittal until a vote is had in committee. It is admitted that the vote would be virtually unanimous, if Representative Snell (Rep.), of New York, chairman, should permit the committee to act.

Although his committee concedely is favorable, Snell so far has turned a deaf ear to all requests for a hearing. He has taken this attitude even though he himself has not announced open opposition to the inquiry.

Dilatory tactics may endanger passage of the resolution at this session. Only four more working days remain before Congress must adjourn. Unless the rules committee is permitted to act quickly, the resolution may be killed without even a vote in the house.

As chairman, Snell is clothed with full authority to allow a report. By a mere nod of his head, he can permit Congress to express its desire for an investigation to determine what remedial legislative steps must be taken to smash the illicit traffic in habit-forming drugs.

As the Senate already has approved unanimously the resolution, none of the House leaders expects any opposition if a vote can be obtained on the floor.

The poll showed that the following nine members of the Rules committee favor the purposes set forth in the resolution:

Representatives Williams, of Illinois; Purnell, of Indiana; Michener, of Michigan; Ransley, of Pennsylvania; Fort, of New Jersey, and Martin, of Massachusetts, Republicans; Garrett, of Tennessee; Bankhead, of Alabama, and O'Connor, of New York, Democrats.

They constitute a preponderant majority as there are but 12 members of the committee.

"I know of no opposition on the Democratic side," said Garrett, the minority leader of the House. "I believe the House would quickly pass the resolution."

(Advertisement)

BODY POISONS MENACE HEALTH

Kellogg's ALL-BRAN Will Rid Your System of Them

By neglecting constipation, body poisons get in their deadly work. Headaches, listlessness, cloudy complexions, which are the first signs, soon are followed by factors that wreck health, ruin ambitions and steal beauty.

You can guard against constipation with a simple remedy — Kellogg's ALL-BRAN. It is a delicious cereal — 100% bran — that brings sure, natural relief from this widespread evil. Doctors recommend ALL-BRAN because it is a bulk food. It sweeps the intestines clean of poisonous wastes and stimulates normal action.

Results are guaranteed. Just eat two tablespoonfuls daily—chronic cases, with every meal. Serve it with milk or cream, fruits or honey added. Sprinkle it over other cereals. Use it in cooking—recipes are on the package.

Don't neglect constipation. Begin eating ALL-BRAN today. Sold by all grocers. Served in hotels, dining-cars and restaurants. Made by Kellogg in Battle Creek.

Kellogg's ALL-BRAN

"Acid-Mouth"

Causes Dingy, Yellow Teeth Sore, Receding Gums!

When you lose beauty of teeth you lose youthfulness and charm. And often health, too! For there is no greater source of ill-health than bad teeth or infected gums.

One of the great causes of dingy teeth and infected gums are the germs that collect and breed in the mouth. These germs produce an acid—Lactic—which not only eats the enamel and discolors the teeth, but makes the gums soft and receding. You must keep these germs in check if you are going to preserve the beauty and soundness of your teeth.

Kills 90% of the Germs

Kolynos, by actual test, kills 90% of the germs that collect in the mouth. The next brand destroys only 50%, while most toothpastes have no germicidal value at all. You can use Kolynos on a dry brush, because it foams in the mouth. That means you can use it *full strength!* Also, the brush bristles remain stiff enough to scrub the tooth surfaces, and penetrate the spaces between the teeth.

The "live" and antiseptic foam pushes its way all over the teeth and throughout the mouth. It cleans out and disinfects those places where food particles lodge and cause decay. It neutralizes the acids in the mouth and kills the acid-producing germs and bacteria.

Removes the "Yellow"

It "works on" the mucin coating or plaque that discolors teeth and makes them look yellow. It breaks up this plaque and washes it completely off the teeth. The teeth are cleaned down to the naked, white enamel.

Try the Kolynos method free. The coupon or postcard brings 2 weeks' tube free.

The Kolynos Co., Dept. 228T5
New Haven, Conn.
Mail me FREE Two-Weeks' Tube of Kolynos.
Name .....
Street & No. .....
City ..... State .....

KOLYNOS DENTAL CREAM

BAKED FOODS ARE BEST

More nourishing. Easier to digest. More delicious and wholesome, too, because they have a finer, fuller flavor. Serve more of them. And remember Calumet not only guarantees success but also

MAKES BAKING EASIER

DOUBLE ACTING
LESS THAN 1¢ PER BAKING

CALUMET
THE WORLD'S GREATEST
BAKING POWDER
SALES 2½ TIMES THOSE OF ANY OTHER BRAND

GROUPS STUDY NARCOTIC EVIL

NEW YORK, Feb. 28.—Many fraternal organizations throughout the country will hold meetings today at which the study of the drug evil and methods to combat it will be the feature of their programs, it is announced at the offices of the World Conference on Narcotic Education.

These meetings are being held in connection with the national observance of narcotic education week, which ends today.

The Lions, Elks, Rotary clubs and other organizations are among those planning special meetings, at which material prepared by the conference will be distributed.

The co-operation of churches, fraternal organizations and social welfare agencies during narcotic education week has been greater this year than ever before, officials of the conference said.

Public knowledge of the drug evil and the "dope traffic" has been increased immensely. The work of the newspapers was said to have been largely responsible for the spread of information about drug addiction.

The programs sent out over the air by more than 600 radio stations have reached millions of people.

The broadcasting of an address on "Legal Points of View Toward Drug Addiction," by Maj. Albert de Roode, counsel for the conference, tomorrow night will end the third annual narcotic education week.

The organizations which have contributed to the spread of information also have co-operated with the conference to secure the passage of stricter laws for control of narcotics.

No More Smokers' Stain

or Bad Breath With

Try It!

Tune In—KDKA
Every Sunday 3:00 to 4:00 P. M.
Mu-Sol-Dent Symphony Orchestra

(Advertisement.)

KEEP LOOKING YOUNG

The secret of keeping young is to feel young—to do this you must watch your liver and bowels—there's no need of having a sallow complexion—dark rings under your eyes—pimples—a bilious look in your face—dull eyes with no sparkle. Your doctor will tell you ninety per cent of all sickness comes from inactive bowels and liver.

Dr. Edwards, a well-known physician in Ohio, perfected a vegetable compound mixed with olive oil as a substitute for calomel to act on the liver and bowels, which he gave to his patients for years.

Dr. Edwards' Olive Tablets are gentle in their action, yet always effective. They bring about that natural buoyancy which all should enjoy by toning up the liver and clearing the system of impurities.

Dr. Edwards' Olive Tablets are known by their olive color. 15c, 30c and 60c.

Guard Against "Flu" With Musterole

Just Rub Away Danger

Influenza, Pneumonia and Grippe usually start with a cold. The moment you get those warning aches rub on good old Musterole.

Musterole relieves the congestion and stimulates circulation. It has all the good qualities of the old Mustard plaster without blistering.

First you feel a warm tingle as the healing ointment penetrates the pores, then a soothing, cooling sensation and quick relief. Have Musterole handy for emergency use. It may prevent serious illness.

To Mothers: Musterole is also made in milder form for babies and small children. Ask for Children's Musterole.

Jars & Tubes
MUSTEROLE
WILL NOT BLISTER
Better than a mustard plaster

McCreery & Co.

Style Quality

WOOD STREET AT SIXTH AVENUE PITTSBURGH ATLANTIC 4600

The Straw Vote for Early Spring Is Cast....

Choose a McCreery "Straw" after the new ways of Paris and New York

$10.

Sisols . . . viscas . . . novelty crochets . . . all are fashionable. It is not so much a question of *which* straw, as it is essential that one must have at least one straw for early Spring. And this is an election in which any woman may vote twice if she likes!

Brimmed . . . off-the-forehead . . . long-on-one-side . . . the modified cloche, beret or turban. The right colors!

(McCreery's—Fourth Floor)

Introducing the NEW Wrap-Around Petticoat

Created to Answer the Question, "What Shall I Wear Under the Ensemble?"

$4.95

Tailored of silk crepe in adjustable fashion so that the slender, average or large woman may wear it . . . smart and practical . . . eliminating shoulder straps and other thickness under the ensemble blouse. They are shadow proof.

Sun-tan, Flesh, White, Navy, Black.

(Fourth Floor)

First to Present

Modern Necklaces

Necklets that are distinctively new and different. The modern manner of combining colors, intriguingly designed and you wonder how it is done for so little a price.

Mat Crystal and Carved Ivory Beads combined with Coral, Jade, Lapis, Sun-tan, all simulated, of course.

Chokers, the medium length and the longer length, each an attractive accessory for the Winter outfit that will be equally good fashion later in the Spring.

16-inch . . . $1.00
30-inch . . . $1.95
40-inch . . . $2.95

(McCreery's—Street Floor)

New Silk Frocks Take Their Themes From the Recent Paris Openings

$25.

High Fashion Points from Our Collection Which Embraces More than Thirty-Five Attractive Modes.

Frocks with Paris tiers and drapes.
Frocks with Paris draped necklines.
Frocks of plain or printed silks.
Frocks of black satin in semi-tailleur ways.
Frocks with matching fingertip jackets.
Frocks intricate of cut but simple of manner.

(McCreery's—Third Floor)

AT A NEW LOW PRICE

STYLE 700

"Onyx" Pointex Silk Stockings

Formerly Priced at $1.85

Now $1.65 *Pair*

All-silk from top to toe, 42-gauge, 8-strand silk, semi-service weight. With garter welt and soles reinforced with fine mercerized lisle. Sizes 8½ to 10½. The usual "Onyx" quality which is appreciated by so many women.

Thirty Shades and Black and White.

(McCreery's—Street Floor)

Here Are Crisp New Tub Frocks

FOR MADAME SIZED 48 TO 52

$3.95

Their designer showed real genius not only in the simple slenderizing modes in which he did them . . . but in their small patternings which looks so well on the larger women . . . lawns, batistes, novelty cotton prints in

Lilac and white *Blue and white*
Green and white *Black and white*

Double breasted effects with crochet buttons, crisp organdie touches on their collars and pockets, two-tone satin ribbon ties and other nice details.

(McCreery's—Fourth Floor)

BROWN...

Sponsored by Chanel and Augusta-bernard, is Prominent in the

Fashion Fabric Week

Showing McCreery preparedness when it comes to Fashion-First modes. Our Fashionists suggest brown with smart combinations of white . . . with two other colors, in a brilliant tri-color effect . . . with beige, orange, chartreuse . . . in many individual ways. The fabrics are here to help you obtain originality in your costume.

IN THE MEN'S SHOP

A Special Selling 1200 Men's

ATHLETIC UNION SUITS

Of Fine Quality Madras

95c

IN TWO STYLES

Side Leg Opening, Blouse Back
Back Opening With Web Back

An exceptional first-of-the-season selling, so exceptional that you cannot afford to miss laying in your entire Summer's supply.

Finely woven madras with mercerized stripes, plaids and jacquard designs. Full cut, careful workmanship, durable button-holes, taped armholes and finished seams. High quality suits in every respect.

Sizes 34 to 46

(McCreery's—Men's Shop—Street Floor—Just Inside the Wood Street Door)

SILKS

Whether you desire a frock for active sports or for the spectators' bench; a dress for afternoon, shopping, street wear; the ubiquitous ensemble that is seen everywhere . . . whatever you have in mind for a smart wardrobe for Spring and Summer, may be answered here in smart brown shades.

Flat Crepes $1.95
Marillyn Crepes . . $2.45
Marillyn Satins . . $2.95
Moires (Celanese), will not iron or steam out $2.95
Never-slip Failles $3.95
Prints . . . Mallinson's, Cheney's, Georgettes, Chiffons, variously priced $2.95 to $4.95

COTTONS

Fabrics that answer the demand for smart browns. Sheer "Sveldas" for the evening-type or afternoon frock, the ginghams from pin check to 1-inch check, and many others that give promise of charming Summery dresses and ensembles.

"Sveldas" . . . Bemberg voiles, in many distinctive brown printed designs, are 36 inches wide, yd. $1.50

Ginghams, brown and white, from sin checks to those 1-inch square, 32 inches, color fast, imported, yd. 50c

WOOLENS

Woven so light in weight and so charming in color they do not seem to be woolens at all.

54-inch Flannels, $1.95 to $2.95.
54-inch Jerseys, $1.95.
54-inch Kashas, in browns and beige, $3.45.
54-inch Wool Checks, $2.45.
54-inch Homespuns, $1.95.
54-inch Wool Georgettes, $3.95.

LACES

Cafe au lait and brown lace combined and high lighted with a chartreuse bow extending the full length of the frock . . . isn't that a charming picture of an evening frock?

Silk Costume Laces in African brown, Zulu, and two-tone with beige, 16 inches, $4.00, $4.95, $7.25.

(McCreery's—Fabrics Sections—Second Floor)

PIERCE'S WIDOW SEEKS DOWER

NEW YORK, Feb. 28.—(INS.)—Mrs. Georgiana Pierce, widow of Henry Clay Pierce, railroad magnate and once oil rival of John D. Rockefeller, Sr., today had placed on file suit for $300,000 against her stepson, Clay Arthur Pierce, and other heirs of the Pierce estate, claiming her dower rights which she says she waived prior to their wedding in 1909 on the understanding that she would be provided with a $300,000 trust fund.

The trust fund was never forthcoming, she charges.

President Coolidge made the Pierce estate at Brule, Wis., his summer White House last year.

THE WEATHER

Local Forecast.

Rain or snow this afternoon and probably tonight and Friday; slightly colder Friday. Lowest temperature tonight about 30 degrees.

Hourly Temperatures.

12 midnight	40	9 a. m.	33
1 a. m.	39	10 a. m.	32
2 a. m.	37	11 a. m.	33
3 a. m.	37	12 noon	34
4 a. m.	36	1 p. m.	35
5 a. m.	35	2 p. m.	35
6 a. m.	34	3 p. m.	35
7 a. m.	33		
8 a. m.	33		

Sunrise today .. 6:56 Sunset today ... 6:10

Observations for the 24 hours ended at 8 o'clock this morning:

Time.	Temp.	Hum.	Wind.	Weather.
8 a. m.	33	95	N. E.	Lt. snow

Temperature and Precipitation.

	1928	1927	1926	1925	1924	1923	1922	1921
High..	43	32	44	32	37	36	34	40
Low..	25	27	16	9	25	31	18	32
Mean.	34	30	30	20	31	34	26	36
Precip.	.00	.00	.00	.09	.00	.00	.09	.00

Bulletin.

Observations taken by the United States Weather Bureau. The morning temperature readings were taken at 8 o'clock. The lowest temperature is for 12 hours ended at 8 o'clock this morning. Precipitation is for 24 hours ended at 8 o'clock this morning.

Station.	Temp. 8 am.	L.	Precip.	Station.	Temp. 8 am.	L.	Precip.
Atlanta.	54	54	1.44	Memphis.	34	34	.00
Atl City.	38	38	.40	Miami ..	76	76	.00
Bismark.	20	18	.02	Montgmy	50	50	1.22
Boise ..	30	30	.00	Nashville.	40	39	.08
Boston .	36	36	.00	New Orl.	56	56	.00
Buffalo..	30	30	.00	New York	38	34	.08
Chooga..	46	46	1.84	Norfolk .	58	52	.52
Chicago.	32	32	.00	Oklahoma	38	34	.02
Cincinn..	36	34	.02	Omaha .	30	26	.00
Clevelд..	32	32	.00	Pkrsburg	36	36	.06
Clmbus..	34	34	.04	Parry Sd	10	10	.00
Denver .	14	14	.06	Pdelphia.	40	38	.24
Des Mes	16	14	.00	PITTSBG	32	32	.16
Detroit .	34	34	.00	Ptld. Ore	40	40	.00
Duluth .	10	10	.00	St Louis.	34	34	.00
Elkins ..	48	34	.24	St Paul..	22	22	.00
Harrisbg	36	34	.30	S L City.	26	26	.20
Helena .	12	10	.16	San Ant.	42	42	.00
Huron .	22	20	.12	San Fran	50	50	.00
Indapolis	34	32	.00	Seattle ..	42	40	.00
Jsonville	70	68	.00	Spokane..	28	28	.00
Kan City	36	36	.00	Tampa ..	72	70	.00
Little Rk	36	34	.02	Washgtn.	40	40	.64
Los Ang	48	48	.00	Winnipeg.	8	8	.00
Louisville	38	38	.04	YstonePk	4	4	.02
Lynchbg.	46	46	.74				

Weather Conditions.

A disturbance centered off the Texas coast yesterday morning, is now centered over Virginia and the Carolinas, and covers most of the Atlantic Coast section. It caused heavy rains over Alabama, Georgia, the Carolinas and moderately heavy rain northward over Virginia to Pennsylvania. West of the Appalachian Mountains the precipitation is in the form of snow.

The only high pressure area of consequence is centered off the Washington and Oregon coast, and extends eastward to the northern plains. It is causing a drop in temperature over the Northwest, but there there is no zero weather except in Canada.

River Conditions.

The rivers are now falling or stationary except for a slight rise in the upper Allegheny. At Wheeling the stage is 30.9 feet and nearly stationary. The rainfall during last night was light, and is not expected to affect the river stages. The rivers at Pittsburgh will continue to fall. There will be a fall of about three feet in the next 24 hours.

(Advertisement)

Chapped Hands
healed overnight!
(a bride tells how)

"MY hands were a sight! Housework was making them so rough and red and chapped I could have cried. Then my doctor told me about Noxzema, the *healing* skin cream he and so many other doctors use.

"It worked like a charm—stopped all the painful stinging and smarting at once—healed away the chapping almost overnight. In no time my hands were soft and white and smooth again—*and Noxzema is keeping them so!*"

Noxzema is snow-white, vanishing, not sticky or greasy. Unlike ordinary toilet creams it is medicated and wonderfully healing. Sold by all leading drug and department stores. Get a jar today.

Famous for 64 Years!

Nationally recognized as quick relief for coughs and colds. Also effective for asthma, bronchitis, whooping cough and croup. Soothing and healing.

PISO'S
FOR COUGHS AND COLDS

Pleasant to the taste. Excellent for children. Contains no opiates. Get Piso's when next you feel a cold coming. Use according to directions. *35c—60c sizes.*

For aggravated cases use PISO'S THROAT and CHEST SALVE in addition. Apply externally—it quickly penetrates. 35 cents the jar.

Santal Midy for Healthy Kidneys and Bladder—

Used for nearly half a century, to relieve the suffering and help correct common causes of bladder and kidney troubles. For rapid relief, get from your druggist the genuine

Santal Midy

Real Estate

The first floor store of the Walsh Building, 434 Diamond street, has been leased through the Real Estate Company of Pittsburgh, to the Pittsburgh Thrift and Loan Corporation, which will occupy the premises following alterations. The first floor of the building at 636 Penn avenue has been leased through the same brokers for J. Raubitschek, to the Smith Fur Shops. Both leases are for a long term.

Charles R. Geisler, architect, has leased the seventh floor of the Pittsburgh Real Estate Board Building, 335 Second avenue, for a five-year term. Alterations are being made.

Milton S. Englert has sold to Lida J. Pinkerton a house on 20x100 feet in Perrysville avenue, North Side.

A property in Brighton road, Twenty-seventh Ward, has been sold to J. P. McFarland by Henry W. Broido. The lot is 35x118 feet.

A house at 1300 Biltmore avenue, Dormont, has been sold by William H. Fawcett to John di Leo. The lot is 35x110 feet.

A property in Crescent road, Sewickley, lot 57x117 feet, has been conveyed from R. H. Wooding to Roy Braxton.

Peter J. DeMuth, a builder, has sold to Clara M. Schomaker, a house on 32x120 feet in Cambronne street, Twenty-seventh Ward.

Building permit applications included:

Fourteenth Ward—Mrs. M. Scheib, brick and tile dwelling and garage, 515 Glen Arden drive, $12,000; J. A. Bortz, stone dwelling, 398 Glenn Arden drive, $12,800.

Twenty-sixth Ward—C. A. Schreiner, brick and tile duplex dwelling, 55-57 Watsonia boulevard, $13,000.

Eighth Ward—Baum-Negley Land Company, brick and tile service station, 5711 Baum boulevard, $8,000.

Towboats Collide; One Badly Damaged

BROWNSVILLE, Pa., Feb. 28.—The towboats A. B. Sheets, of the Hillman Coal Company, and the W. H. Clingerman, of the Carnegie Steel Company, were in a collision at a sharp curve in the Monongahela River at Newell, near here. The heavy fog and a conflict in signals misunderstood by the Clingerman caused it to crash into the stern of the Sheets. The Sheets was badly damaged and was towed back to Dravosburg for repairs.

FREE TO THE PUBLIC

BUILDING INDUSTRIES EXHIBITS
514-516 SEVENTH AVE.

Free information about all building materials and appliances, wherever made or used.

All show-rooms in one

Primarily for the public

No selling, no sales-pressure

Exhibits explained and demonstrated

Economize time by using our free information service. Out-of-town inquiries welcome

THE ONLY BUILDING EXHIBIT IN WESTERN PENNA.

FREE TO THE PUBLIC

"Please Remit"

ONE thousand, three hundred and fifty-one Merchants, Business and Professional Men of the Allegheny County area centralize credit information in the files of

The Credit Bureau, Inc.

and consult the Bureau on credit rating matters.

When your creditor writes "Please Remit" on a statement he calls attention to the fact that the account is past due.

With our system of credit reporting, such a notation, if heeded, will protect your credit record.

A good credit rating results when accounts are paid according to agreement.

The Credit Bureau, Inc.
(*Formerly* Pittsburgh Credit Bureau, Incorporated)

CANADIAN NATIONAL—TO EVERYWHERE IN CANADA

ALASKA

Romance and beauty

MAKE THIS VACATION MEMORABLE

Towering, forested mountains—with glaciers on high shoulders stand sentinel on every side as you sail north through the calm "Inside Passage" to Skagway—gateway to the Klondyke.

From Skagway you follow the trail of '98 through White Pass and on to the White Horse Rapids of the mighty Yukon. By steamer to Dawson and Nome—the El Dorado of the far north.

Visit this romantic wonderland of the far north this summer—across Canada through the highest Canadian Rockies—north by Canadian National Steamer with stops at Wrangell, Juneau, Ketchikan and Skagway. Grotesque totem poles, quaint Indian homes, glorious scenery that thrills the most seasoned traveler, to the enchanting north.

For booklets and travel information write, phone or call.

W. J. BURR
505 Park Building, 355 Fifth Ave.
Pittsburgh, Pa.
Tel. Atlantic 2215

GRAND TRUNK-CANADIAN NATIONAL
The Largest Railway System in America

OPERATING RAILWAYS • STEAMSHIPS • HOTELS • TELEGRAPH AND EXPRESS SERVICE • RADIO STATIONS

Our Pledge

Your Protection

This seal identifies a Rieck dealer
Look for it!

RIECK'S ICE CREAM

Every single spoonful of Rieck's Ice Cream is made—*and must be made*—exactly as stated in the Rieck's "Pledge of Purity" reproduced above.

This means that every single spoonful of Rieck's Ice Cream is a blend of *real* Rieck's Cream . . *real* cane sugar . . *real* fruit or a pure *natural* flavoring —*and not a thing else!*

That's why Rieck's is as pure, wholesome and delicious as ice cream can be made. Try it tonight in your favorite flavors.

A PRODUCT OF NATIONAL DAIRY

··· SPECIAL · LOW ROUND TRIP · FARES ····

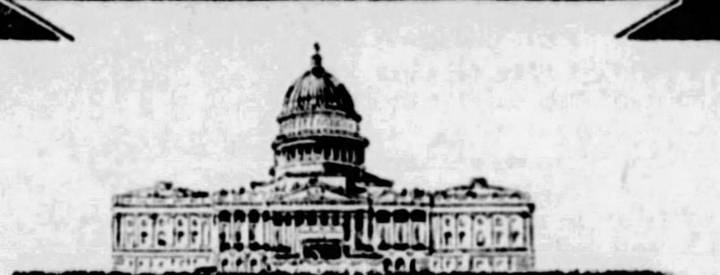

TAKE THE BALTIMORE & OHIO
WHEN YOU GO TO WASHINGTON
FOR THE INAUGURATION

··· IN EFFECT · MARCH 1·2·3·· RETURN · LIMIT MAR. 10TH

Take a trip to Washington and see the Inauguration — the greatest pageant — the outstanding event in each cycle of our Nation's history Here in the Heart of the Nation gather the great, the famous, and the thousands of patriotic citizens, to acclaim the President that they have chosen.

And when you go "via Baltimore & Ohio," you have choice of five conveniently scheduled trains—meeting your preference in the hour of departure and arrival and providing for your travel comfort with Parlor Cars, Drawing Room and Compartment Sleepers and modern day coaches. With good meals at moderate cost in the Dining Cars.

Baltimore & Ohio trains leave Pittsburgh for Washington — 8:20 A. M., 12:40 Noon, 6:00 P. M., 11:45 P. M., 11:55 P. M.

Consult the Travel Bureau about your trip

JOSEPH P. TAGGART
Assistant General Passenger Agent
Travel Bureau, 508 William Penn Way—Atlantic 3045

Special Round-Trip Fare $16.35

BALTIMORE & OHIO

Plant Will Move To Beaver Falls

BEAVER FALLS, Pa., Feb. 28.—The Burgess Manufacturing Company is moving its plant here from Ambridge. The company will manufacture metal novelties. About 100 persons will be employed, it is said.

Service Station Safe Robbed of $30

NEW CASTLE, Pa., Feb. 28.—The Highland service station, corner of Highland and Boyles avenues, was entered during the night and the cash box of the safe robbed of $30 in change.

(Advertisement)

Old Folks Say Doctor Caldwell was Right

The basis of treating sickness has not changed since Dr. Caldwell left Medical College in 1875, nor since he placed on the market the laxative prescription he had used in his practice, known to druggists and the public since 1892, as Dr. Caldwell's Syrup Pepsin.

Then, the treatment of constipation, biliousness, headaches, mental depression, indigestion, sour stomach and other indispositions that result from constipation was entirely by means of simple vegetable laxatives, herbs and roots. These are still the basis of Dr. Caldwell's Syrup Pepsin, which is a combination of senna and other mild laxative herbs, with pepsin.

The simpler the remedy for constipation, the safer for the child and for you, and the better for the general health of all. And as you can get results in a mild and safe way by using Dr. Caldwell's Syrup Pepsin, why take chances with strong drugs?

A bottle of Dr. Caldwell's Syrup Pepsin will last a family several months, and all can use it. It is good for the baby because pleasant to the taste, gentle in action, and free from narcotics. In proper dose, given in the directions, it is equally effective at all ages. Elderly people will find it especially ideal. All drug stores have the generous bottles.

Do give it a trial, to prove how much Dr. Caldwell's Syrup Pepsin can mean to you and yours.

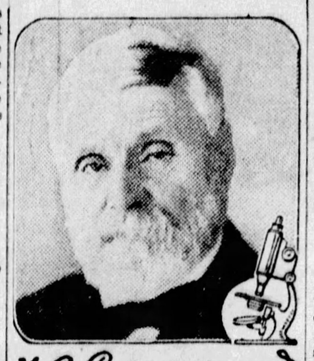

W. B. Caldwell M.D.
AT AGE 83

POLICEMEN OFFER BLOOD TO FELLOW-OFFICER'S SON

A dozen city patrolmen stood ready today to aid a fellow officer by giving blood to his 2-year-old son, who lies critically ill in Children's Hospital. The parent, Patrolman John Flaherty, of rear 416 Semple street, attached to the Frankstown Avenue Police Station, appealed to police at all stations after learning from physicians that a blood transfusion might be necessary to save the life of his son Thomas.

At roll call last night his request was read to his fellow officers. Nearly every station was represented by a volunteer who hurried to the hospital. All were given a test.

Hospital authorities were unable to say whether a transfusion would take place today. The child has been confined to the hospital since last Friday. His case was diagnosed as anemia.

A nephew, William Connolly, 18, who lives with the Flahertys, submitted to a test, but his blood did not meet the requirements.

Quebec Assembly Defeats Suffrage

QUEBEC, Que., Feb. 28.—(AP.)—A bill to give the women of Quebec the right to provincial elections was defeated in the Quebec Legislative Assembly, 50 to 16. The balloting showed a gain of five votes for the cause of suffrage as compared with last year.

Man and Rings Vanish

Mrs. Paul Meteller, 32, who rooms at 232 Amber street, reported to city detectives today that a young man roomer and three rings, valued at $1,000, which she had given him to deposit in a safety vault, had disappeared.

Cumberland Child Killed by Auto

CUMBERLAND, Md., Feb. 28.—Margaret, 9, one of the children of Harry Hadley, restaurateur, Lonaconing, was killed late yesterday when struck by a baker's truck.

Wonderful For Colds, Grippe

CONTAINS NO QUININE

Quinine isn't needed for colds. Why take it and suffer roaring head, pimples, nausea? The quickest way to end a cold is Laxa-Pirin. That achey, draggy feeling promptly disappears, and you get real relief after the very first dose. Contains aspirin, laxatives and other valuable elements. No quinine. Safe, pleasant and has no equal for quick results. Just as wonderful for headache, neuralgia, lumbago, and all general pains. Thousands now use it. Insist on genuine Laxa-Pirin. All druggists. 25c.

Laxa-Pirin
Aspirin Combination

Reapportionment Action Delayed

WASHINGTON, Feb. 28.—(AP.)—Senator Vandenberg, of Michigan, announced in the Senate that he would consent to deferring action on the bill to reapportion the House membership with the view of pressing for its consideration at the special session.

Evangeline Booth Sails Back to U. S.

SOUTHAMPTON, Eng., Feb. 28.—(INS.)—Com. Evangeline Booth, sister of Gen. Bramwell Booth, former leader of the Salvation Army, sailed for New York yesterday aboard the Berengaria. Just before her departure, she said:

"My last message before my departure is one of undying love for my brother."

Raskob Farm Aid Survey Published

NEW YORK, Feb. 28.—(AP.)—A farm board to undertake modification of agricultural prices under Federal supervision is the farm aid plan recommended by Prof. Edwin R. A. Seligman, of Columbia University, in his report made for former Gov. Smith's presidential campaign.

The report was submitted to John J. Raskob, chairman of the Democratic National Committee, who commissioned Prof. Seligman to undertake the task, before election, but its publication was withheld.

Prof. Seligman holds that the McNary-Haugen bill for farm relief is theoretically of doubtful value.

Tomorrow and Saturday

final 2 days

Spear's Midwinter Furniture Sale!

The story of this Great Furniture Event has been told—thousands of homemakers from far and near have realized on its wonderful advantages in value-giving! Only 2 more days remain of this sale's unmatchable, home-beautifying, money-saving opportunities! But don't wait for the last day—Come Tomorrow!

Later Delivery If Desired! Most Liberal Payments!

10% to 50% Savings!

Bedroom Suites
Living Room Suites
Dining Room Suites
Dinette Sets
Breakfast Room Sets
Dressers
Wardrobes
Living Room Tables
Lamps
Cedar Chests
Rugs
Linoleums
Beds
Mattresses
Springs
Pianos
Talking Machines
Stoves
Ranges
Desks
Chairs
Reed Fibre Furniture

SPEARS

TWO Stores to Serve Pittsburgh

DOWNTOWN 911-921 PENN AVENUE
Open Daily Till 5—Saturday Till 9

EAST LIBERTY BROAD STREET & COLLINS AVENUE
Open Monday and Saturday Evenings

The operation was a success.... but the patient died!

That's what often happens with so-called zero, cold test, winter oils. Assuming that they will do all that is claimed for them, that they have been "doctored" so as to flow freely at very low temperatures--their body is usually insufficient to withstand the high operating temperature of the motor. And--even if the operation is a success--your car suffers.

It is not enough for a lubricating oil to flow freely at low temperatures. It must also possess sufficient stamina to stand up under the terrific heat and friction ever present in the operating motor. And that's just what AMOCO Motor Oil does. Designed to flow instantly and freely at all practical temperatures, its 100% Pure Paraffine Base insures you of thorough, satisfactory lubrication under *all* operating conditions.

We'll admit that it's hard to manufacture an oil that will flow easily in cold weather and still stand up under excessive strain. But it can be done--and our engineers have done it. Insist on AMOCO Motor Oil and be assured of satisfactory lubrication in all kinds of weather and under all conditions.

The AMERICAN OIL COMPANY
Affiliated with Pan American Petroleum & Transport Company
General Offices: Baltimore, Md.

AMOCO MOTOR OIL

100% Pure Paraffine Base
For Complete, All-Year-Round Lubrication

Ask Your DRUGGIST for FORMULA

AL-14
For Colds

BREAKS A COLD OF ANY DURATION

This is the most effective cold remedy in the world

A Broad Statement, But True

The discovery of AL-14 is hailed as the greatest advance ever made in fighting colds. Large corporations, business executives and physicians are using AL-14 to relieve those suffering from colds. Druggists and physicians are recommending AL-14 for at last they have a preparation for colds that they know will produce prompt results.

If you are really sincere in wanting to cast off that cold, do not hesitate! Ask your druggist—he will tell you of the remarkable results that AL-14 is achieving daily. AL-14, easy and pleasant to take, can be obtained at all reputable drug stores.

FORMULA AL-14 FOR COLDS

(Advertisement)

BOBBED HAIRED WOMEN NEEDN'T HAVE GRAY HAIR

Nature Will Keep Hair Youthful Shade Free Of Gray

LIFELESS GRAY HAIR REGAINS OLD BEAUTY

Everybody knows if color glands and hair roots are healthy and active, the hair will continue indefinitely a rich, natural color entirely free of gray or streaked locks.

A doctor several years ago asked himself this question: If I can stimulate digestion, liver, heart, etc., with a tonic, why not rub a stimulating tonic into the scalp that will revive those inactive glands so nature in her own natural way will resume putting plenty of pigment into the hair tubes—surely the hair will then resume its original beautiful shades of youth regardless of user's age or previous condition of their hair.

REMARKABLE DISCOVERY

The doctor's search led to endless experiments. He didn't want a dye or tint, and it, of course, must be harmless even if a person used it many years. Under the name, Lea's Hair Tonic, anyone may now purchase the tonic he finally perfected. For several years hairdressers, scattered over the country have been using it. Results are so nice and gradual men use it, too. It doesn't stain the scalp, and as a test one need only apply it to some small spot a few days to watch results. Shampoo as often as desired.

Most people are first induced to try Lea's for gray hair, but it primarily was intended as a tonic to put the scalp, hair roots, pigment glands and hair in a healthy, vigorous condition. Of course, with a healthy scalp comes a change in appearance of hair and a restoration of the natural shade of brown, red, black, auburn, or blonde. There are some three thousand shades of color in human hair—no dye expert can paint one's hair as exquisitely as nature. Lea's merely stimulates nature to renewed activity, puts nature back on the job, you might say, and the tint she imparts to your hair, once the scalp, roots and glands become healthy is natural. What is more beautiful or becoming than nature's own choice of shade to match your eyes, complexion and beauty?

If a reader desires to try Lea's Hair Tonic on guarantee of complete satisfaction they should get a bottle at drug store or send dollar bill to this advertisement and send to Lea's Tonic Co., Brentwood, Md., for generous size bottle, full directions.

Experts cannot detect the use of Lea's Hair Tonic.

SPECIAL EXCURSION ACCOUNT
PRESIDENTIAL INAUGURATION
WASHINGTON, D. C.
Sunday, March 3
$6 Round Trip
Leave Pittsburgh 10:00 P. M. Returning Leave Washington 9:00 P. M. Monday, March 4. *Tickets on Sale in Advance*
BALTIMORE & OHIO

OVERNIGHT EXCURSION
CHICAGO
$8 ROUND TRIP Saturday, March 2
Leave Pittsburgh 7 P. M., Eastern Time
Returning, Sunday, March 3, leave Chicago 5:45 P. M., Central Time
Tickets on Sale in Advance
BALTIMORE & OHIO

A Novel Rain Producer

IN the palm house in the Botanic Garden at Leningrad the palms are watered from above by a system worked by an electric motor. By means of a single switch the whole house can be watered as by a gentle rain.

Magazine Page

New Fashions Cabled to United States

AMERICA'S best-dressed men follow very closely London's fashions. Each little change in male attire is immediately cabled to the United States, where it is at once introduced.

Meditations of a Wife

—BY HELEN ROWLAND—

The New Eve—and the Old Adam

NO DOUBT even Eve bragged that she had married "the man of her choice," instead of admitting that her husband was just something that Fate had wished on her!

* * *

Love is like diphtheria. Once you have had a genuine hard case of it, you are immune to all the lighter varieties, and not perturbed by any little cardiac flutters or spring fever symptoms.

HELEN ROWLAND

* * *

A diplomat is a man who knows how to get his wife to "advise" him to do what he wants to do, so that he can have somebody to blame if it turns out wrong.

* * *

To most single men, love looks like a dangerous quicksand, which first entangles a man's feet, then paralyzes his will and finally drags him down into matrimonial oblivion.

* * *

A fatalist is a man who tries to see how fast his car CAN go—or a woman who tests her husband's love by introducing him to a blonde vamp or letting him choose his own trained nurse.

* * *

Marriage is the point at which a man stops guiding you through the traffic and begins shoving you through.

* * *

"Hope springs eternal in the human breast." Which is the reason for plastic surgery, beauty creams, reducing diets and most May-and-December marriages.

* * *

Perhaps the modern girl is not looking for a perfect man. She seems to be satisfied to find one good enough to last, until a better one turns up.

* * *

Few lovers are more fickle than the great American Public. Lucky the idols from whom it merely turns away—and yawns.

* * *

Next to a stale cream-puff or a woman chaser's love-making, there is nothing so hollow and unsatisfying as fame.

(Copyright, 1929, King Features Service, Inc.)

How to Keep Well

—By DR. ROYAL S. COPELAND—

Rare Diseases Are Still Baffling Scientists.

SOME diseases are named after the men who first described them. Most of such ailments are obscure and rarely met. When we deal with common troubles, creating definite and well located symptoms, they are given names which correspond usually to the particular parts of the body involved.

DR. COPELAND

There are two of these rare diseases which I shall mention today. I speak of them together, not because they are all alike, but because they bear the names of their discoverers.

The first, is "Hodgkin's Disease." This was named for Dr. Thomas Hodgkin, who practiced a century ago.

It is marked by enlargement of certain glands, the lymph glands. Swelling in the neck is the most common evidence of its presence.

If we have a swelling somewhere in the body and it becomes red and sensitive, we give it immediate attention. If it is just "something under the skin," something freely movable, but not sore, we give it little attention. It is just this sort of swelling that in very rare instances may be an early sign of Hodgkin's Disease.

Swellings—tumors, as the doctors call them—should receive attention. Early neglect is responsible for serious later effects. Immediate attention will overcome almost every one of the human disabilities.

In the disease we are discussing, temperature develops after a while. Chills and sweating are other symptoms.

"Addison's Disease" was first described by Dr. Thomas Addison, an English physician, who practiced nearly a hundred years ago. His account of this ailment was so complete it has never been bettered.

In this disturbance the most marked sign is a peculiar bronzing of the skin. There are general symptoms, including weakness and debility, feeble action of the heart, indigestion, anemia and feeling of prostration.

The whole skin area may be involved. Even the lining of the mouth and lips may be effected.

In a sense it is like tuberculosis. There is loss of weight. The blood pressure is low. The breathing is difficult.

In Addison's Disease the adrenal glands, glands located near the kidneys, do not function as they should. When we learn more about the "ductless glands," we shall know more about how to deal with this disease.

One of the encouraging things about medicine is that there are research workers all the time alert to discover the causes of these rather mysterious ailments.

(Copyright, 1929, Newspaper Feature Service, Inc.)

Daughters of the Dusk

Drawn by Dorothy Flack

IT HARDLY seems fair that the Daughters of the Dusk have been so sadly neglected in favor of their fairer sisters of the Morning. But it seems to have been so lately. However, here's my bid to bring them to the fore again.

What lovelier sight in all the world than a sloe-eyed, dusky-haired maiden? Stately, lovely, queenly or, perhaps, petite, piquant and saucy. Any way you find her, though she's the embodiment of nerve and dash and loveliness.

Take the daughters of Sunny Spain or of Fair Italy or of the colder climes of Russia. They have stood for centuries as the outstanding examples of Beauty. And they well deserve the title.

Full of fire, flashing eyes, ruby lips, hair like the raven's wing and smile that simply dazzles. It's not fair to relegate them and bring the blonde loveliness of her sisters so prominently to the front ranks.

So here's my toast—to the Daughters of the Dusk! Kissed with star dust, sprinkled with moonbeams, the embodiment of all the mystery of the night; may she ever find the Love for which she is destined and the happiness which is her heritage!

Correct Manners

By Mrs. Cornelius Beeckman

How to Introduce

DEAR MRS. BEECKMAN:

I am having a formal dance, and the boys invited are from 18 to 21 years of age. I would like to know whether to introduce them as Mr. Smith or Mr. John Smith, or John Smith.

2.—How should I introduce one boy to a group of boys, or a boy to a group of girls? C. B.

EITHER "Mr. Smith" or "Mr. John Smith" is correct. "John Smith is a bit too informal, especially for some young gentlemen who are apt to prefer the formal method of introduction—as they should.

2.—If, at the beginning of a group introduction, you mention once or twice the name of the boy being introduced, this is enough. Then, when you make the subsequent introductions, look at the boy being introduced, but don't keep mentioning his name, for this becomes awkward.

When you are introducing a boy to a group of boys, you say: "Mr. Allen, Mr. Bliss"—"Mr. Carrington, Mr. Bliss"—"Mr. Diamond"—"Mr. Shaw"—"Mr. Thomas."

When you are introducing the young man to a group of girls, say: "Miss Graves, may I present Mr. Bliss?"—"Miss Wood, Mr. Bliss"—Miss Hartley," and "Miss Murray." And, remember, in every introduction, to include, in your glance, the person being introduced.

Only if Desired

DEAR MRS. BEECKMAN:

1. Will you kindly advise me the correct way to eat a fruit cocktail?

2. Is it necessary to order an appetizer when eating a full course dinner?

WITH a spoon.

2. No, it is never really necessary to order any special thing, if you do not wish it.

(Copyright, 1929, Premier Syndicate, Inc.)

Kerosene Prevents Scorching

In ironing clothes, scorching may be prevented if the flatirons are wiped on cloth dampened in kerosene. White garments will never look yellow if a little kerosene is used in the water in which they are washed.

LOVE'S AWAKENING

A CONTINUATION OF LOVE'S EMBERS

By ADELE GARRISON

Marion Hears That Her Stepfather Is Going Away.

I WAS careful not to look at Marion as I told her that Harry Underwood was waiting to take her to Riverhead for her motor license. I guessed that her pride and dislike of her stepfather would war with her childlike longing for the privilege of driving the new car, and I wanted to give her the chance to "save face."

But my ruse failed. The incident of the breakfast table apparently had wounded her vanity too deeply for immediate recovery.

"I'm sorry, Auntie Madge," she said, "but I can't possibly go this morning. I ought not to leave mother."

Her voice was tremulous, on the verge of breaking into sobs. I stiffened my resolution with the conviction that a bit of apparent brutality was the best cure for hysteria, and instead of sweeping her into my arms for comfort as I longed to do, I spoke crisply:

"What absolute nonsense, Marion! You know perfectly well that your mother doesn't need you, that Aunt Katherine wants her to have perfect quiet all the morning. You'll be back almost before she knows you're gone. And you also know, or ought to, that you would hurt your mother if she thought you were refusing a jaunt which has been planned especially for you."

"Auntie Madge, do you think a person ought to be a hypocrite just to please another person?"

"That depends, Marion, upon what you call hypocrisy," I answered, feeling my way carefully. I was looking at her now, noting the defiant tilt of her head and the hint of steel in her gray eyes. "Of course what you mean is that you can't pretend to like your stepfather just to please your mother, but no one is asking you to do that. All your mother asks is that you keep from showing your extreme dislike of him. He has purchased this new car—at a personal sacrifice, I am sure—as much to give you pleasure as anything else."

"I didn't ask him to consider me," she interposed swiftly.

"This is the speech of a spoiled child, Marion, not of a girl as old as you are," I told her gravely. "He has not waited to be asked. He has spared no pains to try to make easier this situation—as difficult for him as for you, remember."

"I suppose that was what he was doing this morning at the breakfast table," she said sullenly.

"A mere bit of thoughtlessness," I said sharply, "and you will not be given that cause for rancor again. Did you know that he is going to the city to stay all of the rest of your vacation, leaving the car here for your mother and you, just because he feels that his presence here is making you unhappy, of course with the result of worrying your mother?"

The first emotion which swept over her expressive face was joy, fierce, possessive.

"Oh! my mother and I, alone again!" she cried and my throat constricted with sympathy for the longing satisfied by my bit of news. Then her eyes shadowed.

"Mother won't like that," she said. "You'll see it will make her very unhappy. She'll think I drove him away."

"Your mother is not to know anything about his real reason for going," I told her sharply. "He is going to plead business which must be seen to, and you must not give your mother the slightest hint that there is any other possible excuse for his going."

(Copyright, 1929, Newspaper Feature Service, Inc.)

"Delicate to discuss this, yet smart women should know"

—*Says a society leader,* about woman's oldest hygienic problem

Sensitive women suffer acute embarrassment when they realize they may be offensive to others. This new way of deodorizing sanitary pads* removes all such fears.

WHEREVER women meet the world, they are in danger of offending others at certain times. Learning this, they become unhappily self-conscious. Carefree pleasures are impossible. Now, a discovery of Kotex Laboratories makes worries of this sort unnecessary. Each sanitary pad is scientifically treated, by patented process* to end all odor. The last problem in connection with sanitary pads is solved.

That "conspicuous" feeling

The other fear—the feeling of being conspicuous—is also eliminated. Corners of the Kotex pad are scientifically rounded and tapered so as to leave no evidence of sanitary protection when worn.

Yet every advantage remains

You can so easily remove or adjust layers of filler. It is, as always, absorbent to an amazing degree. Its remarkable absorbency is still one of the most important advantages of Kotex. Cellucotton absorbent wadding takes up 16 times its own weight in moisture—5 times more than cotton itself. The fact that you can so easily dispose of it makes a great difference to women. And a new treatment renders it softer, fluffier, than you thought possible.

Won't you try The Improved Kotex—buy a box this very day. It is 45¢ for a box of twelve, at any drug, dry goods or department store.

*Kotex is the only sanitary pad that deodorizes by patented process. (Patent No. 1,670,587)

Use Super-size Kotex

Formerly 90c—now 65c

Super-size Kotex differs from Regular Kotex only in giving the extra protection of additional layers of Cellucotton absorbent wadding. The advantages in using it in connection with the Regular are thus obvious. Disposable the same way. Doctors and nurses consider it indispensable where extra protection is needed. At the new low price, you can easily afford to buy one box of Super-size to every three of Kotex Regular. Its extra layers of filler mean much in added comfort and security.

KOTEX

The New Sanitary Pad which deodorizes

Tomorrow's Horoscope

Friday, March 1

THERE are signs of certain menacing events and situations in this day's astrological forecast. These may be traceable to certain inclinations toward expediency rather than principle, with tendencies to misrepresent, distort and otherwise violate the code of honor and probity. This bane of an affliction of Mercury, with Uranus and Saturn also maleficially disposed, may bring regrets, defeat and postponements, although there are some personal diversions and benefits in sight.

Those whose birthday it is are confronted by an uncertain year, which may develop disagreeable and hazardous situations unless the strictest adherence to principle and good policy be enforced. Beware fraud and misrepresentation in verbal agreements and writings. There may be personal benefits and pleasures.

A child born on this day, although he might have many excellent traits, may be visionary have some distorted outlooks and may inclined to expedient rather than principle unless given strict training and discipline in youth.

The Greatest Trait is the Desire to Succeed

by

Francis A. Keating

Good thinking feels its way by action. Mr. Francis A. Keating entered the employ of the Grogan establishment when he was quite young, still in his teen years. Store keeping in those days presented problems that could be solved only by hard work. But even hard work can be full of thought, as was demonstrated in Mr. Keating's case.

And so, some years later, in 1913, we find him directing the destiny of the Grogan Company, having by diligent application of the principles he now enunciates, risen to the presidency of that outstanding Jewelry institution, which position he still holds.

I firmly believe that the greatest trait implanted in the heart of the normal man is the desire to succeed and possess the better things of life: a home for his loved ones, pictures, art works and music. With this inherent ambition must be allied thrift, for without regular, careful saving, none of these better things are possible of attainment. What a joy it is and what a source of satisfaction to start with nothing and be able, by a sensible, reasonable, husbanding of one's resources, to reach a place of life where one can indulge one's self in these higher things. The sense of comfort it is and the satisfaction of having succeeded, more than make up for the sacrifices made early in life, but the sacrifices must be made to achieve these ends, for without the tilling of the soil and the heat and work of the day, no crop can be harvested.

Mr. Keating, like the other business and professional leaders of Pittsburgh whose thrift editorials the Union Savings Bank is presenting in this way, believes in "regular, careful saving" or the "husbanding of one's resources."

©U.S.B.1929.

Union SAVINGS BANK

Where Savings are Safe

FRICK BLDG.~FIFTH AVE. & GRANT ST.

PROHIBITION LAW FOSTERS REVOLT, DUPONT ASSERTS

Pierre S. DuPont, chairman of the board of E. I. DuPont de Nemours & Co., Wilmington, Del., declares in a studious analysis of intemperance, under existing conditions, that the prohibition law is far from a remedy for the drink evil.

In an article of nearly 4,000 words published in Current History magazine, excerpts from which the Hearst newspapers are privileged today to reprint through the courtesy of the New York Times Company, Mr. DuPont surveys the political, sociological, economic, and even pathological effects of the reign of alcoholic intemperance due to intemperate legislation.

As a great business executive, internationally known, the by-products of whose companies alone comprise a vast industry employing great capital and thousands of skilled workers, Mr. Dupont's views are of more than common interest. They follow:

By PIERRE S. DU PONT.

Not once in any one of the United States during the past 80 years has it been proposed to forbid the use of intoxicating liquor for beverage purposes. A suggested remedy for the trouble has been prescribed only through laws and constitutional amendments relating to the sale, manufacture and transportation of intoxicants.

If liquor drinking is not a crime sufficient to warrant a law to forbid it, why should there be so much contention over the method to be used in combatting it?

When we attached national importance to this question why was not all liquor in the country seized and destroyed and its further use forbidden? There is but one answer—prohibitionists and anti-prohibitionists alike knew that the drinking of liquor in moderation was no crime, nor even a proved injurious act.

REAL EVIL REMAINS

It would have been impossible to forbid all drinking by law or to legalize confiscation of liquor. Hence the real evil remains, and only the means of combatting it has been made the object of attack.

The greatest majority of our people have no respect for this kind of law even if they think good has come of it or are willing to observe it. The reformers of the habits of their fellows are alone in the worship of their idol. Generally those who have drunk in moderation either condemn the law while observing it or show disrespect by open violation. Those who formerly drank to excess may now do so and, if the record of drunkenness is a criterion, they are still active in their old-time pursuits.

Here we have a serious problem to solve, a difficulty that perplexes the whole world. We are absolutely united in a desire to accomplish and yet we fall apart—on what On the question of how to proceed. Prohibition is a means of procedure only; in it there is nothing of morality nor is it really a social or political question; nor is it the first time that the importance of a remedy has been raised to exceed that of the disease to be cured.

ON WRONG TRACK

Drunkenness is a disease of humanity to be fought and conquered. If we are to succeed, it will be by concerted movement, not by divided forces. Clearly we are on the wrong track today.

Here we have spent millions of dollars ($67,000,000 by the Anti-Saloon League alone) to put into our constitution a limitation on the freedom of some millions of people, to abolish a custom of the centuries and to disregard all experience of the past, without any proof of necessity and without clear reasoning why it should be done.

The Eighteenth Amendment was declared ratified on January 16, 1919. The enforcement act (the Volstead law) was passed by the House on July 22, and by the Senate on September 4, and again on October 27, over the veto of the President. Congress proceeded to disregard the Constitution of the United States, just as the legislatures had disregarded the mandates of state constitutions and the expressed wishes of the people.

PRESENT-DAY REVOLT

Though transportation of intoxicating liquor for beverage purposes was forbidden without exception or qualification, the Volstead law sanctions this unconstitutional act under prescribed conditions. Though sale for all beverage purposes is forbidden by constitution., this law permits it if the beverage be sacramental in character. Though sale for purposes other than beverage is not forbidden by Constitution, this law forbids manufacture, sale and transportation for use in cookery.

The result of prohibition as above defined is that the United States is in the throes of revolution. The revolt is not against the abolition of the saloon and the attempt to stamp out drunkenness, as prohibitionists pretend to believe, nor is it so very much concerned with the question of drink.

Properly referred for a decision, there would be small opposition to the resulting law, but when the fundamentals of government are disregarded and rights are trampled upon, the people have turned for relief to the words of the Declaration of Independence:

CONSTITUTION QUOTED

"We hold these truths to be self-evident, that all men are created equal, that they are endowed by their Creator with certain inalienable rights, that among these are life, liberty, and the pursuit of happiness. That to secure these rights governments are instituted among men, deriving their just powers from the consent of the governed. That whenever any form of government becomes destructive of these ends, it is the right of the people to alter or to abolish it, and to institute new government, laying its foundation on such principles and organizaing its powers in such form, as to them shall seem most likely to effect their safety and happiness."

These hallowed words were written by a small minority of British subjects revolting against the tyranny of the majority. So today a great number of our people, perhaps a majority of them, forbidden against their expressed wish to manufacture, sell or transport beverage liquors, are revolting against the tyranny of their fellows.

Warn Dog Owners To Pay License Fees for '29

Owners of dogs have been warned by Louis Weil, city dog license collector, to obtain 1929 licenses or suffer the penalty of heavy fines. Dog licenses are issued at the office of the City Treasurer, City-County Building.

Weil said a recent canvass had revealed thousands of unlicensed dogs in the former boroughs of Carrick, Knoxville, Westwood and Hays.

Inter-County Span Approved

HARRISBURG, Feb. 28.—(AP.)—The last obstacle in the path of building the inter-county bridge to span the Susquehanna River between Wrightsville and Columbia was removed with approval yesterday by the Public Service Commission of the structure.

Co-Editor of Time Dies

NEW YORK, Feb. 28.—(AP.)—Briton Hadden, publisher and co-editor of Time, weekly news magazine, died here of complications following influenza. He was 31.

7 Rules for $25,000 Temperance Contest

The purpose of the contest is to obtain a practicable plan, as a substitute for prohibition, which will secure better actual temperance conditions, which will be more easily possible of enforcement by state and Federal authorities, which will offer less encouragement to crime and tend less to debauch the public service, and which will not so outrage and violate the fundamental rights and personal liberties of American citizens.

The rules and conditions of the contest are simple and are as follows:

1—Every person is entitled to enter the contest, but no one person may submit more than one plan.

2—The practicable plan proposed as a substitute for prohibition must be set forth in an article containing not more than 1,000 words.

3—This contest will close on April 30, 1929, and no plan which has not been mailed and postmarked on or before that date will be considered.

4—The articles submitted in the contest will be judged by a committee of eminent Americans, the personnel of the committee to be announced at a later date.

5—The full prize of $25,000 will be awarded to the contestant submitting the best plan as a practical temperance substitute for prohibition.

6—If other plans not awarded the first prize shall still be considered worthy of some compensation by the committee, a second prize of $5,000 and other prizes of $1,000 each may be awarded.

7—Articles submitting a plan to be considered in this contest may be sent to the temperance contest committee, care of the editor of any one of the following Hearst newspapers: Albany Times-Union, Atlanta Georgian, Baltimore News, Boston Evening American, Chicago Herald and Examiner, Detroit Times, Los Angeles Examiner, New York American, Omaha Bee-News, Pittsburgh Sun-Telegraph, Rochester Journal, San Antonio Light, San Francisco Examiner, Syracuse Journal, Seattle Post-Intelligencer, Washington Herald, Wisconsin News (Milwaukee).

DAULER-CLOSE FURNITURE

Final Week Of February Sale

February of 1929 will be recorded in our business history as having surpassed in sales all previous Februarys.

The lowest prices in our history, linked with Dauler Close Quality Furniture, obviously established this new record.

Dauler Close Furniture is inherently good and lasting.

Special Credit Terms Available if Desired
No Advance in Prices

DAULER-CLOSE FURNITURE CO.
636-638 Smithfield St. Pittsburgh

TRY A SUN-TELEGRAPH WANT AD

(Advertisement)

Climbing

First, Ziegfeld picked her for his "Follies." Next, she was chosen for "Rio Rita," and now Warner Brothers will present her in the movies. Dainty Agnes Franey is climbing; helped by clever dancing and seldom equaled beauty.

Miss Franey says: "I don't believe in overlooking anything which helps add to your attractiveness. I am most particular about my hair and so many friends compliment me on its softness and lustre that I am sure my method of caring for it is right. Nearly all the girls I know here in New York are using it, now, it is so easy. All we do is put a little Danderine on our brushes each time we dress our hair. It makes my hair easy to dress and holds it in place wonderfully. It has gotten rid of my dandruff. It keeps my hair and scalp so comfortable that I don't shampoo half as often as I did before. And best of all, it gives my hair a softer, more silky and lustrous appearance than anything I've ever found."

Danderine quickly removes that oily film from your hair; brings out its natural color, makes it fairly sparkle! Dandruff usually disappears when you use Danderine. Waves "set" with it, stay in longer. It's delicately fragranced; isn't oily; doesn't show. It's economical. The 35c bottles will last several weeks. All drug stores recommend and guarantee it.

DANDERINE
The One Minute Hair Beautifier

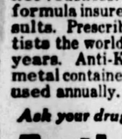

Stop that Headache

One or two Anti-Kamnia Tablets quickly banish headache. Also stop pains of all kinds; end insomnia and nervousness. Scientific, balanced formula insures safety and certain results. Prescribed by doctors and dentists the world over for more than 35 years. Anti-Kamnia comes in handy metal containers—25 cents. 25 millions used annually. A-K on each tablet.

Ask your druggist for A-K Tablets

Anti-Kamnia
Quick Relief from Pains and Aches

(Advertisement.)

NEW CORN REMEDY IS GUARANTEED

Will Stop Pain Instantly and Remove Corn or Money Refunded.

6 WAFERS FOR 10c; NOT LIKE THE REST

If you've tried all sorts of corn remedies without getting the relief expected, risk a dime and try "O-Joy Corn Wafers," the wonderful new remedy guaranteed to stop pain at once and quickly remove corn, callous, roots and all or money back.

No thick doughnut-shaped pads or burning acids—just a tiny, thin as paper wafer. Press one on the corn with finger and it sticks there. Away goes pain, shoes don't hurt, dance if you like. No inconvenience, worry or bother. Six O-Joy Corn Wafers for a dime at drug stores.

(Advertisement)

Nervous Sleepless

"I can recommend Wheeler's Nerve Vita-Lixer highly for what it has done for me," writes Seward Evans, Crisfield, Md. "I was nervous and could not sleep; had not worked for four years. Now I am able to do light work. Can sleep at night and feel like a different person."

This wonderful medicine for sleepless, nervous people does not contain alcohol, chloral, morphine or any habit-forming drug. The J. W. Brant Co., Dept. 74, Albion, Mich., will send you a large trial bottle free, for ten cents to pay cost of mailing and you can get the regular bottle of Wheeler's Nerve Vita-Lixer in most drug stores at $1.10 a bottle.

If Ruptured Try This Free

Apply it to Any Rupture, Old or Recent, Large or Small and You are on the Road That Has Convinced Thousands.

Sent Free to Prove This

Every ruptured man, woman or child should write at once to W. S. Rice, 1058 L Main St., Adams, N. Y., for a free trial of his wonderful stimulating application. Just put it on the rupture and the muscles begin to tighten; they begin to bind together so that the opening closes naturally and the need of a support or truss or appliance is then done away with. Don't neglect to send for this free trial. Even if your rupture doesn't bother you what is the use of wearing supports all your life? Why suffer this nuisance? Why run the risk of gangrene and such dangers from a small and innocent little rupture, the kind that has thrown thousands on the operating table? A host of men and women are daily running such risk just because their ruptures do not hurt nor prevent them from getting around. Write at once for this free trial, as it is certainly a wonderful thing and has aided in the cure of ruptures that were as big as a man's two fists. Try and write at once, using the coupon below.

Free for Rupture
W. S. Rice, Inc.,
1058 L Main St., Adams, N. Y.

You may send me entirely free a Sample Treatment of your stimulating application for Rupture.

Name .....
Address .....
State .....

Very Severe Itching Pimples Three Years. Cuticura Healed.

"I was troubled with pimples for three years. They were small, hard and red and broke out back of my ears, on my neck, and around the hair line on my face. The itching was very severe, and when I scratched the pimples, they became inflamed. They caused much disfigurement, and resulted in loss of sleep.

"I read an advertisement for Cuticura Soap and Ointment and sent for a free sample. I noticed an improvement after using it so purchased more and in about eight weeks I was completely healed." (Signed) Mrs. Ralph Kent, Lionville, Pa., July 21, 1928

Soap 25c. Ointment 25 and 50c. Talcum 25c. Sold everywhere. Sample each free. Address: "Cuticura Laboratories, Dept. H, Malden, Mass."
Cuticura Shaving Stick 25c.

HAMILTON'S

and now we offer victrola-radiola 7-26

The people of Pittsburgh—in fact, the entire country—were amazed at Hamilton's announcement of the reduction in price of the Victrola-Radiola No. 7-11. Even more startling is this announcement of our drastic reduction on the Style 7-26 Combination. It is an exquisite instrument, in wall type cabinet of early English style, containing a genuine RCA Radiola and Victrola Electrola. Our stock in limited. You must act at once!

COMBINING

RCA **RADIOLA**

Long Distance Receiver

An exceptionally fine all electric long distance receiver. Power, selectivity and tone combined. Single dial tuning. Transfer switch permits instant change from radio to record reproduction. Simple and positive in operation.

A HIGH GRADE, DE LUXE RADIO RECEIVER
REGULAR PRICE
$425
TRADE IN YOUR OLD VICTROLA OR RADIO

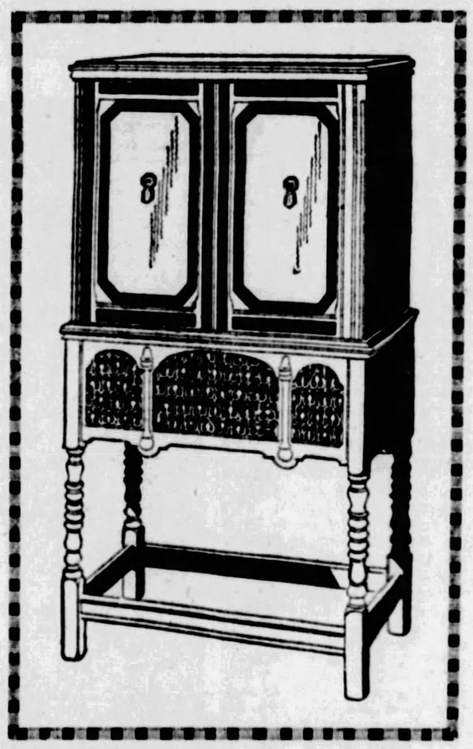

WITH A VICTROLA ELECTROLA

Record Amplification

Electrical record reproduction as you like and enjoy it. Fullness and faithfulness of tone that will astonish you. No winding. Induction disc electric motor. Six record albums backed with differently colored leather.

A POWERFUL, BEAUTIFUL TONED VICTOR ELECTROLA
REGULAR PRICE
$425
TRADE IN YOUR OLD VICTROLA OR RADIO

[PAY AS LOW AS $10 MONTHLY] **$322.50** [PAY AS LOW AS $10 MONTHLY]

NOW!

COMPLETELY INSTALLED
NO DOWN PAYMENT

Coupled with this startling Hamilton Victrola-Radiola announcement comes our offer of No Money Down. No red tape, immediate delivery, set up ready to play, just make your monthly payment.

NO INTEREST OR CARRYING CHARGE ON OUR BUDGET PLAN

ONLY 20 AT THIS PRICE

OTHER COMBINATIONS AND POPULAR RADIOS AT POPULAR PRICES

Special Reductions On All Demonstrators Used in Main Store and Following Branch Stores:
EAST LIBERTY—WILKINSBURG — HOMEWOOD—AMBRIDGE—GREENSBURG — TARENTUM—VANDERGRIFT

S. HAMILTON CO.

OPEN MONDAY, FRIDAY AND SATURDAY EVENINGS

815-817 LIBERTY AVENUE

OPEN MONDAY, FRIDAY AND SATURDAY EVENINGS

PATRICIA PITT'S SPRIGHTLY COMMENT ON PITTSBURGH'S SOCIETY HAPPENINGS

Important Marriages Planned for March Despite Lent

THE weeks do speed by, don't they? It seems just a few days ago that our debutantes were rushing frantically from one party to another and wondering how they could possibly get them all "in." As a matter of fact, they have been, many of them, basking in southern sunshine for some time and are almost ready to come home again.

Tomorrow begins a month that really looks a little promising, socially speaking, in spite of its being entirely included in Lent. Some important weddings are being planned for March, which is more than can be said for the same month last year, and now I hear that plans are well under way for the Stage and Play Society's next performance. This is set, I understand, for Tuesday night, March 26, and will be given, as always, in the Carnegie Music Hall.

Just one full-length play is to be presented this time—Philip Barry's "You and I." The cast is already rehearsing the play, the only absent member being Mrs. William Singer Moorhead, who is in Aiken just now. She is expected home, though, about March 8.

And by the way, I've just learned that James Macfarlane, who appears in nearly all the Stage and Play productions and has a role in "You and I," has been studying at the Carnegie Institute of Technology drama school for several years, which accounts for some of the professional touches in the Society's plays. That reminds me, too, that Theodore Viehmann, of the drama school, is directing the cast.

* * *

YESTERDAY'S sole contribution to the social calendar was the very small wedding of Mary Louise McBride, daughter of the late Mr. and Mrs. William Wilson McBride, of Pittsburgh, and Homer Saint-Gaudens, of Pittsburgh and Cornish, N. H. The bride is a niece of Mrs. Edwin Lewis Porter, of St. James street, and, of course, Mr. Saint-Gaudens' name is too familiar in the world of art to need any further identification.

The wedding took place in the Porter home, with the Rev. Dr. Hugh Thomson Kerr, pastor of the Shadyside Presbyterian Church, officiating. Only the immediate families were present. The bride wore a sleeveless gown of cream moire satin, fashioned with an uneven hemline, and she carried an armful of white orchids, lilacs and lilies of the valley. Neither she nor Mr. Saint-Gaudens had any attendants.

There was a small reception after the ceremony and later Mr. and Mrs. Saint-Gaudens left for New York. They are planning to sail Saturday on the Conte Biancamano for Italy, and will spend about three months abroad. Late in the spring they will return to Pittsburgh to make their home.

* * *

YOU will be interested, I am sure, in hearing that the Alfred Goldard Kays entertained the Grand Duke Alexander Michaelovich at luncheon yesterday in their Palm Beach home. The Grand Duke Alexander was in Pittsburgh just a short time ago, you remember, and was extensively entertained during his brief stay. After the luncheon he gave the fourth lecture in the current events series at the home of the Edward Huttons.

* * *

SEVERAL of this year's debutantes are included in the group of girls who will serve as ushers Saturday night at Mme. Ganna Waiska's recital, to be given, you know, in the William Penn Hotel ballroom under the auspices of the Woman's City Club. Geraldine West is in charge of the ushers, and they will include her sister, Helen West, Betty Guiler, Harriet Wainwright and Katharine Schley, all buds this winter; Anne Keating and Constance Stanley, who is a Cleveland girl, and is visiting friends here.

* * *

THE University of Pittsburgh School of Business Administration will hold an informal dance tomorrow night in the Hotel Schenley. Richard Lee Brummage is chairman, assisted by Miss Jane Cronin, Ferd C. Arens, Reginald V. Hobbah and John A. Reed, Jr. Mr. and Mrs. C. L. Van Sickle, Mr. and Mrs. J. Lloyd Mahony and Mr. and Mrs. Zarah E. Yardum will be chaperons.

The Pitt Faculty Club will hold a dinner dance tomorrow night for members and their friends at the club, Terrace street. Jules LaBarthe is chairman, and his aides are P. M. Snyder and Prentice Dean.

* * *

MR. AND MRS. JOHN HART WILSON, of the Schenley Apartments, have returned home after spending two months in Nassau, Bahamas.

* * *

MR. AND MRS. CHARLES H. SACHS, of Inverness street, announce the engagement of their daughter, Miss Rena Sachs, to Lawrence M. Davis, son of Mr. and Mrs. I. M. Davis, of Forbes street.

* * *

MR. AND MRS. C. J. NIEMAN, of Pittsburgh, have been spending a few days in Atlantic City, stopping at the Hotel Dennis.

* * *

FRANKLIN CHAPTER, Order of the Eastern Star, will hold a bake sale Saturday in Mansmann's store, Penn avenue, East Liberty. Mrs. Sophia Hirschmann is in charge assisted by officers of the chapter.

Patricia Pitt

In Sunny Palm Beach

Photo by International Newsreel.

MRS. WILLIAM S. WALKER

Mrs. Walker is among the Pittsburghers spending part of the winter at gay Palm Beach.

State Federation Holds Institute

THE oft-repeated question, "Why a club institute?" may be said to have found an answer in the club institute that was held yesterday in the Congress of clubs by the southwestern district of the State Federation of Pennsylvania Women. It began promptly, each speaker was kept to her allotted time and the sessions ended at the expected hour, all three of which points are rarities among women's clubs. Mrs. J. G. Chalfant, district institute chairman, opened the morning session, the club collect was read by Mrs. Flora B. Bowden, Mrs. Carl E. Coslowsky, Congress president, welcomed the 256 women who represented nine counties, Mrs. John E. McKirdy, district president of the Federation, responded and then came a discussion of county work by Mrs. S. C. Daugherty and Mrs. David N. Denman, of Westmoreland County; Mrs. S. M. Byers, Washington County, and Mrs. Joseph H. Grandey, of Beaver County.

Mrs. J. J. Thompson, of Fayette County, speaking on "What Is Good Publicity?" said: "Publicity is 'telling the world' and is one thing every clubwoman should know more about than anything else in club work." In answering the query, "Why do our clubs need institutes?" Mrs. B. H. Thompson, of Westmoreland County, gave: "To acquire club technique and to learn to apply business methods to club management."

"If a club does not render a definite educational service to its members, it needs to be reorganized," Mrs. Ross E. Taggart declared in her talk on "Education in the Club." Mrs. R. W. Johnston told of the lending library which the international relations department of the State Federation has established, and she also spoke briefly concerning the January Conference on the Cause and Cure of War. Closing the morning session came a monologue on club ethics, "What Price Politeness," a cleverly written thing from the pen of Mrs. Chester F. Johnston, district publicity chairman, presented by Mrs. Nelle Moore Sprowls, of the Wilkinsburg Woman's Club.

A new and efficient luncheon service was put into effect, the large company being served on trays without delay or confusion.

Mrs. Richard B. Perry presided at the afternoon session, at which Mrs. Charles S. Musser, of Lansdowne, state chairman of county organization and extension work, was the principal speaker. The need for organization, co-operation and discrimination and for a practicable working program to conform with State and General Federation plans was stressed by her. Mrs. Ambrose Nevin Diehl, motion picture chairman for the General Federation, outlined her committee's plans and music was furnished by the Dormont New Century Club Choral. A county conference dinner was held last night in Mrs. Mussel's honor, about 20 women attending.

* * *

TREASURES that belonged to grandmother's day, some of which played an important part in the early history of the state, will be on exhibition tomorrow at the meeting of the Crafton Woman's Club when the members celebrate Pennsylvania Day. Those taking part in the program will appear in costume. The Crafton valley is rich in historical interest and much of this has been incorporated into the paper which Mrs. J. T. Locher will present on "Landmarks of Pennsylvania;" Mrs. E. V. Carothers will have a paper on "Colonial Days in Pennsylvania," and Mrs. Edward O. Adams is soloist for the afternoon. The club is announcing its annual benefit for Saturday, April 16, in the Congress of Clubs, the proceeds to be added to the building fund.

The junior section of the club has elected this nominating committee: Lucy Zell, Wilma Eckert, Florence Baxter, Annette DeLoche and Mrs. A. A. Huch. Ralph Smith, assistant United States District Attorney, is the speaker for the March meeting of the juniors, the session at which the nominating committee will report its ticket.

* * *

DR. E. BOSWORTH M'CREADY, psychiatrist of the Juvenile Court and the City Mental Health Clinic, will address a meeting of the child study class of the Rodef Shalom Sisterhood to be held Saturday afternoon in the Falk Memorial Library of the Temple. His subject will be "Answering Children's questions: Sex Education."

AN open meeting of the Montefiore Hospital Nurses' Alumnae Association to be held Tuesday evening will be addressed by Dr. Luba Robin Goldsmith. Miss Esther Cohen will furnish soprano solos and will be accompanied by Mrs. Rose Sneidman. The student nurses of the hospital have been invited to attend. The alumnae will sponsor a card party the evening of March 17 in El Tower Hotel, for which the president, Miss Mary C. Pitler, has appointed Miss Beatric G. Williams as general chairman.

* * *

Y. C. JAMES YEN, popularly known as "Jimmy" Yen, the man who founded and developed the mass education movement in China, is to be the speaker at the annual banquet of the Allegheny County League of Women Voters Monday, March 25, in McCreery's. Yen is a graduate of Yale, class of '18.

* * *

TWO conference speakers, Miss Edna May Sharpe and Mrs. Henry J. Voegtley, will address the meeting of the Woman's Missionary Societies of Emory Methodist Episcopal Church tomorrow afternoon. The Rev. Dr. W. Wofford T. Duncan will conduct the devotional service and Mrs. J. L. Martin will sing.

* * *

MISS HAZEL KNIGHT, of Carnegie Institute of Technology, will address the Crescent Hills Woman's Club at its meeting Thursday evening in the Community House. Miss Knight's subject will be "Mental Development of the Pre-School Child."

* * *

ACTIVE newspaper women of the city who are not members of the Women's Press Club will be guests of the club at the March meeting, Monday, in the Woman's City Club.

A LUNCHEON was given in the Woman's City Club yesterday by the League of American Pen Women in honor of Miss Eleanor Phelps and Henry Morrell, of the Merchant of Venice company playing at the Pitt. Miss Phelps, who was graduated from Vassar in June gave her first impressions of the stage and Mr. Morrell reminisced delightfully of Ellen Terry and Beerbohm Tree.

* * *

A DISTRICT conference of juniors will be held Saturday, April 13, under the direction of Mrs. R. B. Perry, the new chairman of juniors for this district of the State Federation.

Washington Tax Unchanged

WASHINGTON, Pa., Feb. 28.—Washington's city tax levy will be 10 mills this year, as in the past.

ROYAL WEDDING TO BE RADIOED

STOCKHOLM, Feb. 28.—(AP.)—Official announcement is made here that the wedding of Crown Prince Olav of Norway to the Swedish Princess Martha would take place in Oslo on March 21, and would be broadcast by radio over Sweden and Norway. The hour for the ceremony will be 1 o'clock in the afternoon.

Bishop Johann Lunde, of Oslo, will unite the royal couple in Vor Frelsers Kirke, largest church in the Norwegian capital. It has a seating capacity of more than 2,000.

THE STRAW HAT
....Is Popular at Present

Reproductions of Several of the Outstanding New Paris Models

$10

(Millinery Salon—Second Floor)

Parking No Charge

KAUFMANN LOOBY CO
PENN AVENUE BETWEEN 6TH AND 7TH STS

ATlantic 7800

PARIS SAYS— AND Good Housekeeping Fashion Pages reveal what the great French dressmakers decree for spring and summer. Here are a dozen charming varieties of the spring ensemble; distinctive sport suits; a spring review of new fabrics; smart millinery for 1929; Fifth Avenue modes—all a smart woman wants to know about the mode.

MARCH
GOOD HOUSEKEEPING

GOOD HOUSEKEEPING STUDIO builds a dressing-room and bath—GOOD HOUSEKEEPING INSTITUTE shows how to prepare inexpensive meals, and discusses products of the sea—The BEAUTY EDITOR chats about youthful contours—EMILY NEWELL BLAIR talks about new books—The woman with many interests will find each interest served in March Good Housekeeping.

OUT TODAY

Announcing
Opening
Lady Anne Salon

... Due to the great interest in this smart new Beauty Shop—Friday, March 1st has been set aside for public inspection when tea will be served from two until five o'clock, and many of Pittsburgh's most prominent women will assist.

... Those pouring tea will be Mrs. George Evans Tener, Mrs. Taylor Allderdice, Mrs. Carl E. Coslowsky, Mrs. Otto F. Felix, Mrs. George G. Applegate, Mrs. John M. Phillips, Mrs. Clinton S. Bradley, Mrs. Charles M. Kelley and the Misses Jane Allderdice, Janet Hardy, Elizabeth Christie and Marian Stone.

... Unusual smartness of appointments and a superbly trained corps of operators under the personal direction of a celebrated beauty specialist feature this new Salon.

... Owned and operated by Anne Clapper, originator of Lady Anne products and methods, it exemplifies the most advanced trends in beauty culture and brings to Pittsburgh the long desired ultra-modern Beauty Shop.

"Quite the Smartest Place in Town"

The Hanan Building
531 Wood Street

Telephones GRant 7900 7901 7902

KEEP HANDS YOUNG

Now It's Easy to Have Smooth, White Hands in Spite of Housework

EVEN though you are obliged to misuse them with daily tasks, your hands can be as lovely as those of fortunate women of leisure. You, too, can have soft, smooth, white hands. There's an easy way to fight the redness and roughness that come from dishwashing, laundry, housework! THINC Hand Creme (pronounced "think"), a marvelous new cream specially for the hands, does the trick. Massage takes only a second—instantly whitens! Try THINC and see for yourself! At any good drug store, toilet counter or beauty shop. Approved by Good Housekeeping Institute.

JOYCE-McClements Co.
CATERERS

Our Service First in Favor

Two great qualities place our catering entertainment service first in favor.

We are modernly and adequately equipped for every type of affair, and we are unfailingly reliable in performance.

Menus and estimates submitted without obligation. Phone us for suggestions.

Weddings a Specialty

PENN and SHADY
Pittsburgh

RICHER *and* MELLOWER *than any single coffee grown*

ENCHANTMENT lies in good coffee. Enchantment to make the day happier and more productive after the morning cup. Enchantment to help a hostess bring her dinner or luncheon guests together in a "cordial company."

Such enchantment the old Maxwell House in Nashville offered its patrons. Famous for the charm of its hospitality and for its marvelous Southern cooking, the coffee was its special boast. Distinguished visitors—and they included three Presidents of the United States—complimented the coffee. The words of one of them—"Good to the last drop"—have become known far and wide.

For those who sipped this unusually rich and mellow coffee in Nashville, sought it for their own tables at home.

Their friends wanted it.

Its fame spread abroad until today it is pleasing more critical people throughout the length and breadth of the United States than any other coffee ever offered for sale.

For Maxwell House is not a single coffee flavor, but a sparkling *blend* of many choice coffees each selected for a special excellence. It is the triumph of a man who spent months of experimenting to combine in one delicious drink the most delightful flavors of all the diverse coffees grown in many tropic lands.

That is why Maxwell House Coffee pleases everybody. In it the mild and the pungent, the syrupy and the "winy" are merged in a rich and mellow harmony which comes to the most critical palate as a new and deeply satisfying experience.

Within the lifetime of "the Old Colonel," this superb coffee flavor he created years ago has become America's most popular coffee.

Your own grocer has Maxwell House Coffee nicely sealed in tin to preserve all its fragrance and inimitable flavor.

MAXWELL HOUSE COFFEE
"Good to the last drop"

© 1929, P. Co., Inc.

Science proves what your taste has always told you.

Sunkist Oranges *have* Richest Juice ... Finest Flavor

THAT'S what your money should get you whether you buy oranges for juice, for eating out of hand or for use in salads and desserts.

Compare the extra-high flavor of California Oranges with those grown anywhere else in the world! This, according to Science, is due to more abundant fruit-sugars and healthful fruit-acids (alkaline in reaction). Then, compare the full body and deep color of Sunkist Juice with paler kinds from oranges grown under less favorable conditions than exist in the all-year sunshine-land of California.

And further ... compare dessert and salad qualities of *all* oranges in market today ... *or any day in the whole year!* You'll instantly prove Sunkist Oranges are easiest to peel, slice and segment. Firm, juicy, tender Sunkist meat slices to a dainty thinness without breaking. Segments may be cut into desired size pieces without mussiness or loss of juice.

Let scientific analysis be your guide. *Insist upon California Sunkist Oranges* and get the utmost in oranges for your money. The name "Sunkist" is imprinted on the skin of Sunkist Oranges ... and on the tissue wrapper ... assurance of uniform quality.

Nature has grown a large crop of small-sized California Oranges ... as juicy, sweet and delicious as any of the larger ones you ever ate. These small oranges are unequaled for juice ... containing all the qualities which have made California Sunkist Oranges world-famous.

Sunkist Serenaders

"Sunkist Serenaders," famous as Pacific Coast Radio Entertainers, are on the air over the following associated stations of the National Broadcasting Chain every Wednesday evening at the hour specified below. Make this time a date! Be certain to listen-in on any of the following stations each Wednesday evening at the hour given:

8 P.M. (Eastern Time)
WEAF, New York; WEEI, Boston; WTIC, Hartford; WJAR, Providence; WTAG, Worcester; WCSH, Portland, Me.; WLIT, Philadelphia; WRC, Washington; WGR, Buffalo; WCAE, Pittsburgh.

7 P.M. (Central Time)
WWJ, Detroit; KSD, St. Louis; WOC, Davenport; WOW, Omaha; WDAF, Kansas City.

Sunkist
CALIFORNIA ORANGES
"Deep-color Juice indicates Richness"

CATHEDRAL EVANGELIST DRAWS OVERFLOW CROWD

At the fourth interdenominational meeting in Trinity Cathedral last night, the Rev. Dr. E. Stanley Jones, author, missionary and evangelist, preached on "The Conquest of Fear," explaining that "Our fears grow out of our feeling of inadequacy to meet life." The Rev. John Ray Ewers, pastor of the East End Christian Church presided.

He said in part:

"Out of the past comes a feeling of uneasiness that turns to fear. What can heal us of the past that has gone wrong? Certainly not a cheap forgiveness. If we were offered a cheap forgiveness our moral sensibilities would refuse to take it. But God offers us no cheap forgiveness. The Cross is the price that God pays that forgiveness may not be cheap."

The attendance at the meetings continues to grow, and last night the pews were filled 30 minutes before the services began. Additional chairs were placed and the choir stalls were filled but scores were unable to gain admission.

At tonight's services the Rev. Dr. A. J. Bonsall, of the Sandusky Street Baptist Church, will preside.

burgh. Major Mingos has been transferred.

(Advertisement.)

MURIEL DEVINE

"Happiest Girl in Penn.'

So many mothers nowadays talk about giving their children fruit juices, as if this were a new discovery. As a matter of fact, for over fifty years, mothers have been accomplishing results far surpassing anything you can secure from home prepared fruit juices, by using pure, wholesome California Fig Syrup, which is prepared under the most exacting laboratory supervision from ripe California Figs, richest of all fruits in laxative and nourishing properties.

It's marvelous to see how bilious, weak, feverish, sallow, constipated, under-nourished children respond to its gentle influence; how their breath clears up, color flames in their cheeks, and they become sturdy, playful, energetic again. A Pennsylvania mother, Mrs. Margaret B. Devine, 6032 Locust St., Philadelphia, says: "My little daughter, Muriel, was so constipated that I was badly worried. Then I decided to give her some California Fig Syrup. It stopped her constipation quick; and the way it improved her color and made her pick up made me realize how run-down she had been. She is so sturdy and well now, and always in such good humor that neighbors say she's the happiest girl in Pennsylvania."

Like all good things, California Fig Syrup is imitated, but you can always get the genuine by looking for the name "California" on the carton.

CALIFORNIA FIG SYRUP
LAXATIVE-TONIC for CHILDREN

(Advertisement)

KILLS FOR SLUR AT MOTHER

Shot in a quarrel over a woman's good name, it is alleged, Cecil Willis, 29, coal miner, of Coverdale, died today in St. Joseph's Hospital.

A murder charge will be lodged against Cecil Hamilton, "buddy" of Willis, Coroner W. J. McGregor announced. Hamilton is in the county jail.

According to detectives, Willis is said to have made a remark concerning Hamilton's invalid mother which he resented. He got a revolver and asked Willis if he meant what he said.

Willis is alleged to have repeated the remark. Then Hamilton fired, county detectives say.

New Medical Head For R.O.T.C. at Pitt

Major James F. Johnston, of the medical corps of the United States army, a surgeon at the War College, Washington Barracks, Washington, D. C., has been appointed by the war department to take the place of Major Jay D. Mingos, who has been in charge of the medical corps of the reserve officers training corps at the University of Pitts-

(Advertisement)

Slim silhouette condemned by physicians

Undereating leads to tuberculosis and other diseases

IF THE mothers and young girls of this country could have heard the addresses before the Annual Philadelphia Tuberculosis Conference, something would be done and done quickly to stamp out the dangerous under-dieting by young girls.

The addresses of this meeting were made public through the *Philadelphia Public Ledger*. "The most difficult problem facing us in combating tuberculosis among high-school girls, and particularly among the young women of today, is the vicious habits they practice to retain or acquire a slim and graceful figure."

"We don't seem to be able to save them," says . . . "the problem of nutrition is the one we have to face in our examination of girls of this age. It is at this age that girls are most susceptible to tuberculosis and other diseases."

Parents must put an end to the dangerous dieting of young people. Thousands of older women have been seriously and permanently injured by extreme dieting to reduce weight. It is even more serious for growing girls to starve themselves.

Tempt the appetites of your family with deliciously sweetened cereals and fruits for breakfast, with abundant canned and fresh vegetables sweetened to taste, and with fresh, dried and canned fruits for desserts. The Sugar Institute.

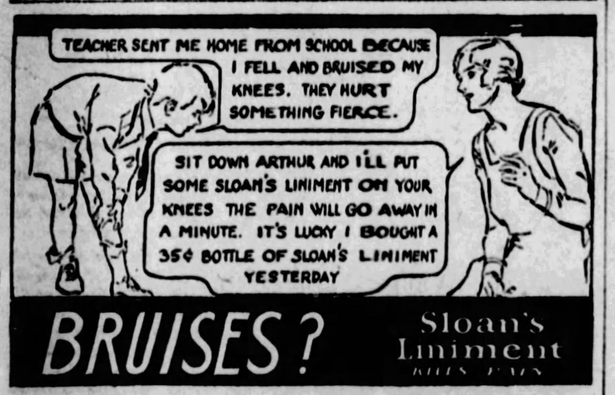

THE MARCH OF EVENTS SECTION

is filled with items of interest. The third article from Herbert Hoover's book, "American Individualisms," appears in this issue. Many other features will attract you. Be sure to see this section

IN THE SUNDAY PITTSBURGH SUN-TELEGRAPH

this is to be a "*forward*" march at B & B's

Things a trifle "agog"—slip shod in spots—first floor particularly—and the answer is—"forward!" New this—new that—brushed up here—painted up there—all one objective—"forward."

***"Forward"* in store improvements!**

***"Forward"* in Fashion!**

***"Forward"* in Price advantages to the people of a great *"Forward"* community.**

March is a wonderful month — always has been—a sort'a looking *"forward"* to the break of spring. It's going to be a particularly wonderful March at this store—and invites — merits — watching! This is to be a *"forward"* March at Boggs & Buhl's.

BOGGS & BUHL

march sale of RUGS

A calendar event of year's standing with Boggs & Buhl when people everywhere within reach of the store know full well that it is the time of all times to buy rugs and save a substantial part of their dollars. Little Rugs and Big Rugs - mat size to extra room size products of America's foremost mills - new, fresh, modern - attractive designs, well chosen colorings — prices that need no further word than merely quoting them.

$87.50 to $95.00 royal wilton rugs

$69.50

Room Size—9x12 feet—and an assortment of patterns that gives an endless opportunity to meet any requirement of any home. To speak of this as an opportunity is a very modest statement—note the regular value and the sale price—then see the rugs and you have the story. Very special price—$69.50.

$55.00 axminster rugs—9x12

$42.50

The splendid High Pile Axminsters that are as staple as wheat and as smart in pattern and color as Fashion standards can set. Very large assortment—and a price that needs no comment—full 9x12 foot size—$42.50.

OTHER PROMINENT FEATURE GROUPS OUTSTANDING IN VALUE

9x12	*Seamless Axminster Rugs*	$32.50
9x12	*Seamless Velvet Rugs*	29.50
9x12	*Plain Wilton Velvet Rugs*	43.50
9x12	*Wool and Fiber Rugs*	12.75
9x15	*High Pile Axminster Rugs*	59.50
8-3x10-6	*Royal Wilton Rugs*	67.50
8-3x10-6	*High Pile Axminster Rugs*	39.50
8-3x10-6	*Plain Wilton Velvet Rugs*	41.50
6x9	*Plain Wilton Velvet Rugs*	24.50
9x12	*Armstrong Linoleum Rugs*	11.85
7-6x9	*Armstrong Linoleum Rugs*	7.50
6x9	*Armstrong Linoleum Rugs*	6.00

$1.95 Good Heavy Quality Inlaid Linoleum—Tile and Marble Effects, sq. yd. 1.45

—*Third Floor*—

tomorrow—march sale housewares

The annual event—meaning a lot to Pittsburgh households. Items for kitchen, laundry, bathroom and the home in general—low priced to a point that urges stocking up.

1—Kitchen Clocks — 8-day, American Movements, China faces in Green, Yellow, Blue or Delft. Special, **$2.75 each.**

2—Nickel-Plated Tea Kettle, size 8—made of copper—**$1.75 each.**

3—Detecto Jr. Bath Room Scales in White, Blue, Green, Maize, Orchid or Rose color—**$8.75 each.**

4—Mirro Vapo Seal Cookers—Use little or no water. Made of good heavy gauge aluminum with Bakelite handles on side and cover—

7 quart size $4.45
10 quart size $5.95

5—Food or Meat Chopper—Size No. 1 for regular family use. Cuts fine, medium or coarse. Specially priced at **$1.50 each.**

6—Electric Waffle Baker—Brass Nickel Plated with 7-inch Aluminum Waffle Pans. Complete with cord and plug. Special, **$5.25**

7—Braided Cotton Clothes Line—100 feet long. Special, **$1.00 each.**

8—Scott Tissue Toilet Paper—Pure white—1,000 sheets to roll. Special, **10 rolls for 95c.**

9—Mixing Bowl Sets of Crockery Ware — Assorted colored decorations—5, 7 and 9-inch sizes—**$1.00 set.**

10—Lisk Enamel Roaster with inside tray. Regular $2.00 value. Special at **$1.00 each.**

11—B & B Special Ball Bearing Clothes Wringers, 10-inch solid rubber rolls, guaranteed 3 years. Special, **$5.50.**

12—Willow Clothes Basket—Oval or round shape—Special, **$1.00.**

13—Garbage Cans. Heavy Corrugated hot dipped to prevent leaking—

12 Gallon size—Special—**$1.15 each.**

20 Gallon size — Special — **$1.95 each.**

14—Curtain Stretcher — Size 5x8 feet, adjustable to different sizes. Special, **$3.00 each.**

15—All Steel Louvre Window Ventilators—

8x33 inches....39c each
8x37 inches....49c each

16—Griswold—2 Burner Hot Plates—black enamel finish—**$2.95.**

17—Floor Polishing Mop, treated with oil — 4½ foot handle, triangle shape. Special, 50c.

18—Floor Mops made of chemically treated yarn. Large size Mop, adjustable in 4½-foot handle. Special, **$1.00.**

19—Copper Wash Boiler, Size No. 9, with tight fitting cover and rigid handles. Special, **$3.75.**

20—Step Ladder—Made of hard wood—rodded under each step, fitted with bucket shelf—

5-foot size, Special **$1.25**
6-foot size, Special **$1.50**

21—Extra Heavy Galvanized Tub—with rigid hook handles and wringer attachment, **$1.35.**

22—Floor Sweeping Brushes—Mixed Fibre and Horsehair—14-inch size, 4½-foot handle. Special, **$1.25.**

23—"Rid-Jid" Ironing Board—Strong and Durable—folds easy—Regular price $3.50. Special, **$2.75.**

24—Self-Wringing Mop with galvanized pail. Special, **$1.00.**

25—Broom—No. 7 Majestic—5 sewed of good corn, 75c.

26—Kitchen Table, White Enamel finish with Porcelain Enamel top with Cutlery drawer. Size 25x40 in. Special, **$7.50.**

SOAPS

27—Ivory Soap, 6-ounce size, **10 bars, 75c; case of 100 bars, $7.35.**

28—Octagon Soap—16 cakes, **$1.00; case of 100 bars, $6.00.**

29—Prouty and Bowler's White Laundry Soap, **20 bars for $1.00; Case of 100 bars, $4.90.**

30—Werk's Washing Machine Soap ideal for general household use, 35c; **3 for 90c.**

31—Sunbrite Cleanser, **12 for 50c.**

32—Quick Naphtha Soap Chips—23-oz. size — **5 for $1.00.**

33—Rinso — The Granulated Soap, 23½-oz. size, **5 pkgs for $1.00.**

34—Chipso (26-ounce size), one of the most popular brands—**3 pkgs for $1.00.**

BEGINNING TOMORROW....

MARCH SALES

HOUSEWARES CHINA, GLASS LAMPS...

A year ago we made the plans for this month-long sale. The best American factories, as well as many in Europe have helped us. Only a partial list of the savings is shown. Mail and Phone Orders Filled While Quantities Last—All Advertised Goods on Sale Throughout the Month or Until Sold.

53-PC. DINNER SETS

Imported China *Reg. 21.00* **17.50** *"The Warwick"*

Service for eight. Open stock. *Shown A.*

100-Pc. Dinner Sets, 32.50
Imported China, regularly 49.50. Three decorations. *Shown B.*

32-Pc. Breakfast Sets, 3.49
American semi-porcelain — service for six—pretty spray patterns. Regularly 3.95. *Shown C.*

Sugars and Creams, 75c
Six decorations. Attractive china. Regularly 95c. *Shown D.*

Mixing Bowl Sets, 95c
Five pieces. Regularly 1.25. *Shown E.*

Cups and Saucers, 6 for 79c
Imported china. Two decorations. Regularly 19c each. *Shown F.*

China Jugs
Imported china. Tan, green, blue, and tangerine. Four sizes. Regularly 48c, 59c, 79c, 95c at 39c, 49c, 69c and 79c. *Shown G.*

Water Sets, $1
Four glasses. Rose or green glass. Metal holder. Match jugs above. *Shown H.*

Glass Luncheon Sets, 3.25
Fifteen pieces. Decagonal shape. Rose and green. Regularly 3.95. *Shown I.*

Butter Containers, 15c
Rose, green or crystal. Hold 1 lb. *Shown J.*

Rose Glass Jugs, 48c
Half gallon. Diamond optic effect. Green handles. *Shown K.*

Table Glass, 1.95
Rose and green with gold encrustation. Hand-cut. Bowls, candlesticks, Mayonnaise Sets, Sugars and Creams, Candy Boxes. *Shown L and M.*

Cut Stemware, 25c
Rose with green foot. Hand-cut. *Shown O.*

Salad Plates, 2.95
Rose or green glass. Diamond optic. Match jugs and water sets. Regularly 3.50. *Shown N.*

Glass Console Sets, 95c
Rose or green, smartly cut. Bowl and candlesticks. *Shown P.*

Glass Grill Plates, 39c
Green glass. *Shown Q.*

KAUFMANN'S...SEVENTH FLOOR

WEAR-EVER ALUMINUM
At Remarkable Savings!

Lipped Saucepans, 2 qts., regularly 90c. *Shown A.* At..... **48c**

Tea Kettles, 5 qts., welded spout, wire coil handle, reg. 3.75. *Shown B.* **2.95**

Windsor Kettles, 5 qts., $2 grade. *Shown C.* At..... **1.45**

Roasters, with inner rack, steam vent, regularly $3. *Shown D.* At... **2.39**

Coffee Percolators, 6 cups, 2.75 grade. *Shown E.* At..... **2.10**

Double Boilers, 2 qts., regularly 2.50. *Shown F*..... **1.89**

Pie Pans, 9¾-inch, flanged rim, regularly 45c each. *Shown G.* **2 for 58c**

Covered Convex Saucepans, 4-quart size, regularly 1.65 at 1.15; the 3-qt., regularly 1.50. *Shown H*..... **98c**

Cake Pans, tube center, regularly 1.50. *Shown I*..... **95c**

French Fryers, 3-qt. stew pan and handled wire basket, regularly 1.65. *Shown J*..... **98c**

Three-piece Saucepan Sets—1½, 2 and 2½-qt. pans—regularly 2.65. *Shown K.* The three for..... **1.89**

KAUFMANN'S... SEVENTH FLOOR

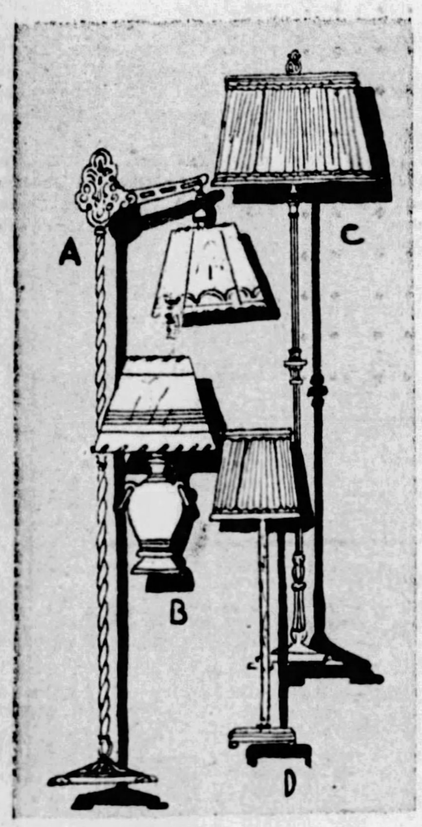

LAMPS

BRIDGE LAMPS—metal standards and crackle or mica parchment shades. *Shown A.* Complete..... **3.95**

END TABLE LAMPS—pottery base and paper parchment or crackle shades. *Shown B.* Complete..... **4.95**

JUNIOR LAMPS—brass standards, pleated crepe shades. *Shown C.* Complete..... **11.75**

VANITY STICKS—of mirror glass. 15 inches tall. *Shown D.*
Plain..... **2.95** *Etched*..... **3.95**

SILK SHADES..... **2.50 to 6.50**

HOUSEHOLD NECESSITIES

Dutch Ovens, 2.19
"Griswold" No. 8. Regularly $3. *Shown 1.*

Waffle Irons, 1.49
"Griswold" No. 9. Low style. Regularly 2.25. *Shown 2.*

Slicing Knives, 39c
"Universal." Sabatire blade. Wood handle. *3A.*

Universal Slicers, 59c
Regularly 79c. *3B.*

Paring Knives, 3 for 25c
Stainless steel. Two shapes. Regularly 12c each. *3C.*

Spoon Sets, 21c
Smooth white wood. Set of 5. Reg. 39c. *Shown 4.*

Electric Irons, 2.95
"Meteor," made by Manning Bowmann. 6-lb. size. Stand, cord and plug. *Shown 5.*

Copper Wash Boilers, 3.95
No. 9. Reg. 5.25. *Shown 6.*

Clothes Baskets
Best French willow. Slightly discolored. Less than half price. 16-in., 1.59; 18-in., 1.95; 20-in., 2.25. *Shown 7.*

Wash Tubs, 98c
No. 3. Wringer attachment. Reg. 1.49. *Shown 8.*

Fibre Ferneries, 2.85
Grey, blue, brown, red, green and ivory. Regularly 3.95. *Shown 9.*

Step Ladders
Seasoned wood. Steps roddded. *Shown 10.*
5-ft., 1.19 | 6-ft., 1.49

Carpet Brooms, 68c
Reg. $1. *Shown 11.*

Scrub Pails, 23c
10-qt. *Shown 12.*

Old English Polishing Sets, 2.79
Polisher, can of wax and can of liquid wax. Regularly 3.90. *Shown 13.*

Scrub Brushes, 10c
Assorted. Regularly 15c to 19c. *Shown 14.*

Medicine Cabinets, 3.95
White enameled sheet steel-plate mirror — regularly 4.95.

Bird Cage and Stand 4.95
Red and black, green and gold, blue and gold. Weighted metal base to match metal stand. Regularly 6.95. *Shown 15.*

Card Tables, 1.95
Leatherette padded top. Red or green frame. Regularly 2.95. *Shown 16.*

Betty Bright Mops, 89c
Sanitary, self-wringing, porous-knit cloth. *Shown 17.*

Enduro Clamp-Seal Cooker, 4.49
Cooks entire meal with little or no water, for 4 or 6 people. Ten quarts. All utensils, handles and wire rack Chromium finish to prevent rust. *Shown 18.*

Bath Curtains, 2.95
Flowered cretonnes. Rubberized. 70x72 in. Regularly 3.95. *Shown 19.*

Clotheslines, 95c
Best grade braided cotton. 100 feet.

Clothes Props, 3 for 39c
Kiln-dried wood. Notched ends.

Flat Wall Paint
"Glidden's." For interiors plaster, cement, etc. Waterproof.
1 qt., 79c | 2 qts., 1.49
Gallon, 2.95

KAUFMANN'S . . . SEVENTH FLOOR

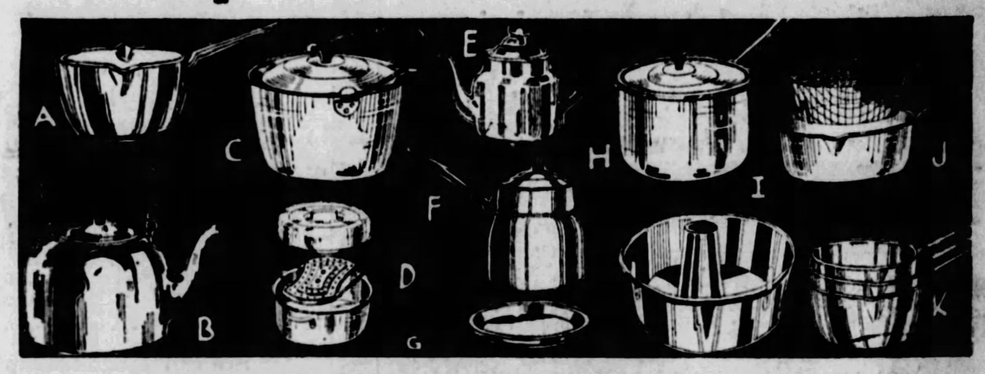

Soaps, Cleaners, Sundries

P & G Naptha Laundry Soap..... **24 for $1**
Blue Mottle Laundry Soap..... **10 for 42c**
Fels Naptha Laundry Soap..... **10 for 59c**
Chipso Soap Chips, large package.... **5 for $1**
Rinso Soap Chips, large package..... **5 for $1**
Climalene Water Softener, large pkg... **5 for $1**
Blue Mottle Soap Chips, 5-lb. pkg..... **75c**
Blue Mottle Soap Chips, 1-lb. pkg... **2 for 39c**
Guest Ivory Soap, 12 to a carton..... **48c**
Dutch Cleanser, sifter top can..... **12 for 95c**
Wiggs' Waterless Cleanser, 5-lb. can..... **79c**
E Z Paint or Varnish Cleaner..... **6 for 95c**
Old English Floor Wax, 1-lb. can..... **59c**
Climax Wall Paper Cleaner..... **6 for 45c**
Smoky City Wall Paper Cleaner..... **6 for 45c**
Porous-Knit Dish Cloths..... **6 for 59c**
Straight-Cut Toilet Paper, 1000 sheet rolls—dozen..... **95c**

KAUFMANN'S... SEVENTH FLOOR

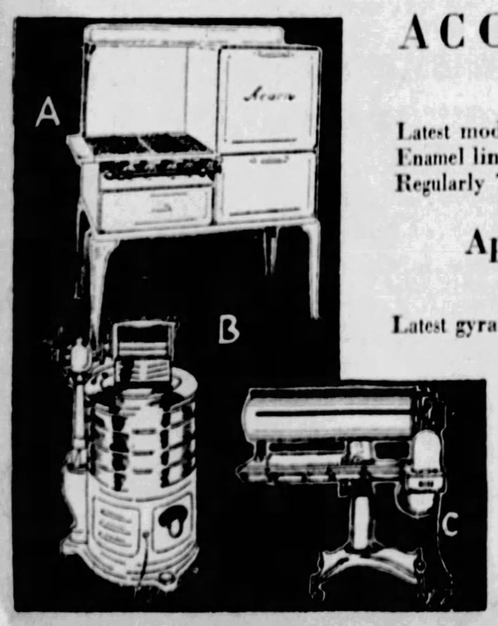

ACORN RANGES
54.50

Latest model. Full enamel. New flush front. Enamel lined oven and broiler. Utility drawer. Regularly 79.50. *Shown A.*

Apex Electric Washer
94.50

Latest gyrator. Regularly $155. *Shown B.*

Rotarex Ironer
$95

The last word in electrical efficiency. Grey or green. *Shown C.*

Convenient Payments Arranged

KAUFMANN'S... SEVENTH FLOOR

KAUFMANN'S

FIFTH AVENUE ATLANTIC 1000 PITTSBURGH

BOYS AND GIRLS HAVE ONE WEEK TO ENTER FLAG CONTEST

Pittsburgh Sun-Telegraph

THURSDAY, FEBRUARY 28, 1929

METROPOLITAN DISTRICT NEWS

SIDEWALKS OF PITTSBURGH

by HAVEY J. BOYLE

THE billiard halls of the village are going in for a sideline, reported profitable. Radios have been installed, but no longer is the ether free. You must drop a dime in the radio machine before you are allowed connection with the outer world. For the dime you get whatever distance is available, whatever program on the air you fancy. As opposed to railroad charges there is no sliding scale as to distance. It costs a dime to get KFI (that is a station in Los Angeles in case you never have got it) and you pay a dime to get any of the local stations. One man who took a chance asked for his money back. The air on this particular day was not filled with great talent. The customer complained that after dropping his dime in and tuning in he heard a very sweet feminine voice say:

"And now you take the raisins and add a heaping teaspoonful of baking powder, one quart of water, two buckets of milk, a little oil and there you have the original raisin dumpling." (Other recipes will be sent on request).

* * *

But most of the customers are delighted and satisfied with the new diversion in the billiard halls of the town. Head pieces are provided where too many non-radio, billiard playing customers object to hearing from a loud speaker:

"And now, ladies and gentlemen, this program was sponsored by the National Hairpin Company, makers of National

Hairpins in the National factories at National, Okla., and this program comes to you during the National Hairpin hour. The music was by the National Hairpin Orchestra and the singing was by the National Hairpin Quartet. Instead of the bob, our slogan is Long May it Wave."

* * *

ON THE Sixth avenue side of the Monongahela Bank Building is a chute for night deposits. It is used by establishments catering to evening business—drug stores, restaurants, tobacco shops, movies and theaters. Assuming that anyone is brash enough to issue a rubber check the convenience of a night deposit chute is difficult to exaggerate.

In other large cities there are banks open all night, but spies have failed to locate any in this district.

While the night deposit chute is a convenience, many of us are looking forward to the night when there will be a chute for outgoing business.

* * *

One of the restaurants in the village has overcome in no small measure the racket incidental to the moving of dishes and silverware. A ceiling made up of what is best known as something or other does the trick. The sound smacks the ceiling and is killed in the impact. The stillness of this particular restaurant is marked by everyone who goes into it. It is a help yourself, pay as you leave, no holds barred place and when you enter it you get the impression that a cat is

walking on a feather bed instead of getting the notion, as you do in some other restaurants, that the American Bowling Congress has opened its annual tournament, using plates and saucers instead of relatively noiseless bowling pins.

The restaurant in question is operated by women, who allow men to smoke, but do not tolerate puffing on the part of the lady customers. This may not be sporty cricket, but it does cut down the volume of smoke.

* * *

BECAUSE his language is not always of the best, a parrot in a North Side home is covered by tarpaulin every Sunday when a minister makes his weekly visit to the home. One Wednesday the minister dropped in unexpectedly and the parrot's owner hastily dropped the tarpaulin over the cage but not before he heard the parrot say: "How time flies."

GANG SUSPECT FINED $25

Alleged to have been the ring leader of the gang that attacked Patrolman William Craig, Negro policeman of Braddock, when he tried to disperse a crowd Sunday night, James Lyons, 22, of Braddock, was fined $25 in Braddock Police Court yesterday.

James Shaw, 22, North Braddock, and Arthur Bass, 26, of Braddock, arrested with Lyons, paid fines at previous hearings. Lyons was also ordered to pay for damage done the officer's clothing.

2 Children Inherit Mother's Estate

The $6,000 estate of Mrs. Cecilia Martin, 1122 Kirkpatrick street, North Braddock, is left to her two children, Mrs. Jane Timmis and Phillip Martin and her grandson, John Hagemeister, in her will filed for probate. The son is named executor.

Council Approves Amended Zoning

Council has affirmed an ordinance amending the zoning classification from a "B" to an "A" residential district of property bounded by Zara street, Grimes avenue, Elsburg way and Georgia avenue.

In Shadyside

FRANK BUZZARD

Buzzard for 32 years has been a letter carrier in Pittsburgh. He carries in Shadyside today from East Liberty station.

TAX UNCHANGED AT WEST VIEW

West View council, sitting as the budget committee, has fixed the tax levy for 1929 at 14 mills, the same as last year.

The property valuation is placed at $5,759,400, as compared with $5,100,000 last year, according to figures transmitted to council by the county assessor's office.

The principal items of estimated expenditures in the budget follow: Salaries and police, $13,200; streets and sewers, $15,000; lights, $6,000; water, $2,700; legal, $1,000; engineering, $1,500; board of health, $400; garbage, $4,400; sinking fund, $21,102; interest, $3,500; tax collector's commission, tax discount, etc., $4,312; fire equipment and borough property, $1,200, a total of approximately $78,000.

The council was informed by the Pittsburgh Railways Company that it cannot grant its request to place the trolley poles between the tracks in Center avenue as this is forbidden by the state Public Service Commission except where the distance between the tracks is much greater than in West View.

Langley Band to Go To Inaugural Parade

The city and the board of public education have agreed to give $1,000 each to finance a trip of the Langley High School Band to Washington to take part in the inaugural parade of Herbert Hoover. Agreement to share the cost was reached at a meeting between Robert Garland, chairman of the finance committee of City Council, and N. R. Criss, chairman of the finance committee of the school board.

Left Him After 4 Months, Suit Says

Claiming his wife deserted him four months after their marriage, Allen A. Howenstein, 119½ South Eighteenth street, has filed suit for divorce in Common Pleas Court against Mrs. Lena E. Howenstein, 928 North Lincoln avenue. They were married March 1, 1927, and separated July 8.

McKeesport Wife Sued for Divorce

Charging his wife with misconduct, Andrew S. Foster, Jr., Clairton, has filed suit for divorce in Common Pleas Court against Mrs. Anna M. Foster, 2420 Cronnemeyer avenue, McKeesport. They were married November 12, 1924, and separated April 15, 1928.

Sound Your Horn, Get Right-of-Way From Traffic Light Erected Here

PHOTOS BY PITTSBURGH SUN-TELEGRAPH.

LIEUT. JACKS EXPLAINING "HELP-YOURSELF" TRAFFIC LIGHT

Jane Shirley, Dorothy Wischmeyer and Charlotte Bell hear from Traffic Lieut. Bert Jacks how they as pedestrians throw a little lever on this pole to change the experimental traffic light at Penn and Homewood avenues to allow them to cross the intersection.

EXPLAINING THE "EAR" THAT HEARS AUTO HORN AND CHANGES LIGHT

The light is always on "green" for the main highway, until a motorist from the side-street sounds his horn. Lieut. Jacks explains to George Davis (left) and William Krause. Then it stops traffic long enough to allow the side-street automobile to cross.

PIONEER DIES AT BRADDOCK

Louis Koch, 78, one of the oldest residents of the Braddock district, died yesterday in the home of his son, Albert L. Koch, 280 Halsey avenue, Forest Hills, who was recently appointed Forest Hills postmaster.

Born in Machdeburg, Germany, Mr. Koch came here in 1872. He was employed for 36 years in the converting mill of the Edgar Thomson steel works, having been retired 18 years ago. At the time of his death he was employed by the Pittsburgh Meter Company.

He was a member of St. John's Lodge, I. O. O. F., for almost a half century. Besides his son, Mr. Koch is survived by a daughter, Bertha Koch, of Forest Hills, and two grandchildren.

Alcohol Spilled In Wreck, Fire Ends Rush

JACKSON, Miss., Feb. 28.—(AP.) The wreck of a freight train near Terry today proved no tragedy to residents of that vicinity.

Soon after the train had plunged over a bank, men carrying pails, cups, pans and even washtubs, began swarming from nearby houses. Ten thousand gallons of alcohol had been dumped into the ditch by the accident.

The joy was short-lived, however, as the alcohol caught fire.

LIGHT-YOUR-OWN TRAFFIC SIGNAL ON TRIAL HERE

The "cafeteria" type stop-and-go traffic signal is on trial today at Homewood and Penn avenues, where one of the lights has been erected.

Sponsored by Director James M. Clark, of the Department of Public Safety, on the recommendation of Burton Marsh, city traffic engineer, the new system gives a continual "through" or green signal to traffic traveling the main thoroughfare.

Motorists, pedestrians and others approaching from the intersecting street can secure safe passage across the intersection by blowing their horn, yelling into the sound box, or by pressing a button.

When given the impulse necessary to cause the light on the main thoroughfare to change to red, the apparatus functions just as the present system does. The "side" street signal stays green until the time limit for which it is set, expires.

When the time limit has been reached, the yellow or caution light appears, and gives way to the green light on the main thoroughfare and the red on the intersection street. Persons on the main street always have the "go" signal unless someone on the "side" street gives the necessary impulse which stops the main traffic line.

The "cafeteria" type is the first of several other systems Pittsburgh is to try out.

CRASH VICTIM ASKS $25,000

Charging that W. H. Patterson, of Johnstown, Pa., bumped his car into a truck on Bigelow boulevard, causing it to veer across the highway into her machine, Mrs. Margaret Wikoff Wilson has filed suit for $25,000 against Patterson in Common Pleas Court. The accident occurred March 12, 1928. Mrs. Wilson says she was permanently injured about the left foot, ankle, head and arms.

Meeting Postponed By Carrick Mothers

In order to give members an opportunity to attend a district meeting of the Congress of Women's Clubs, yesterday afternoon, the Mothers Club of Carrick postponed its "Open House" scheduled yesterday, Mrs. A. M. Barbin, chairman of hostesses, announced.

Estate Left Children

In her will, filed for probate today, Mrs. Jennie E. Buchanan, of Carnegie, left an estate of $7,500 to her six children and named two of her sons, Harlan E. and Edward P. Buchanan, executors.

Better Bloomfield Car Service Asked

Council will forward to the Traction Conference Board and the Pittsburgh Railways Company today, a request for better street car service for the Bloomfield district.

Vigorous protests against the present service were presented to Council yesterday by a committee from the Bloomfield Civic Club, including James Kenna, Henry Rose and William B. Wells.

HOLD MISSION INSTITUTE

A group institute of the Women's Missionary Society of Braddock will be held today in the Braddock Evangelical Church. The evening session will begin after a supper at 7:30 o'clock.

Mrs. N. F. Boyer will lead devotions and music by the Braddock Young Men's Chorus will feature the meeting. "A Dream With a Mission," a pageant, will be presented by the society.

FIRE PERILS LABORERS

Several laborers escaped injury last night when fire broke out in the Selden Company chemical plant, McCartney street, West End. The fire was caused by an overheated still when the workingmen were draining it. Damage was estimated at $300, according to police. No. 10 Engine Company responded to a still alarm sent in by the plant's night watchman.

Injured in Crash, Sues for $20,000

Alfred G. Lurie, 6353 Monitor street, has filed suit for $20,000 damages in Common Pleas Court against Harold Steinitz as a result of injuries he sustained when Steinitz's automobile crashed into Lurie's car. The accident occurred December 13, 1928, at Murray avenue and Northumberland street. Lurie claims to have been badly injured about the head and arms.

Husband Charges Wife Left Him

Charging his wife with desertion, Alfred C. Stafford, 2 Roseridge street, Bellevue, has filed suit for divorce in Common Pleas Court against Mrs. Esther S. Stafford, 414 Thornapple street, St. Clair, Mich. They were married August 17, 1921, and separated June 1, 1925.

Desertion Set Forth In Divorce Suit

Asserting that her husband deserted her, Mrs. Hilda O'Connor, of Homestead Park, has filed suit for divorce in Common Pleas Court against Maurice O'Connor, 320 Seventh avenue, Homestead. They were married September 8, 1916, and separated September 28, 1922.

Fallowfield St. Grade Is Given Approval

Council has affirmed an ordinance establishing the grade of Fallowfield street in the vicinity of Bayonne street.

Built Bonfire, Get Ten Days In Jail

Four men arrested on a charge of vagrancy by Pittsburgh and Lake Erie Railroad Patrolman John Tagmeir, after they built a bonfire in the freight yard at Smithfield and Carson streets, were sentenced to serve 10 days in the county jail by Magistrate George England in South Side Police Court yesterday. They were unable to pay a $10 fine imposed upon them.

BOYS, GIRLS HAVE WEEK TO ENTER FLAG CONTEST

One week from tomorrow will be the last day applications to enter the Flag Contest of the United States Flag Association can be received by the Pittsburgh Sun-Telegraph, sponsoring this nation-wide patriotic movement, with 17 other Hearst newspapers.

Schools, clubs, Boy and Girl Scout troops and patriotic organizations that have not as yet formed contest units are urged to do so at once.

A complete set of the 75 questions will be published in Sunday's Sun-Telegraph. The last eight questions will be published in tomorrow's paper.

GREAT AWARDS IN STORE

Wonderful awards await the boys and girls who best answer the 75 questions of the contest and write the finest essays on "Old Glory's Greatest Glory."

Winners of the regional contest will receive $200 to be applied on any scholarship they may choose, the Cross of Honor of the United States Flag Association, which Lindy was the first to receive, and, best of all, a trip to Washington, D. C., and through the East, visiting places of importance in American history and the history of the flag.

FOUR WORLD TRIPS, TOO

Winners of the national contest will take a trip around the world with all expenses paid and a wardrobe and spending money furnished. Two boys and two girls will take this wonderful trip.

The flag contest of the United States Flag Association has exceeded all expectations. From reports received from other sponsoring newspapers, and from the manner in which contest units have been formed throughout the Sun-Telegraph's region, the contest is the most far-reaching movement of its kind in the history of the country.

Today's Flagism

The Baltimore and Ohio Railroad obtained its charter on February 28, 1827, this being the first rail line operated in the United States. The opening of this highway was typical of the material advances which were being made by the youthful American nation in the early years of its existence. Where Old Glory has gone, industry has been free to expand in unrestricted fashion with ample financial reward for the American genius which brought such enterprise into being.

Women's Welsh Club Arranges Concert

The regular monthly meeting of the Women's Welsh Club will be held in the club rooms, Monday evening, when the committees for the annual dinner and concert will be announced. Plans will also be made at the meeting for the concert which will be held early in April at the Carmel Presbyterian Church.

President Named By Altar Society

Mrs. Joseph Sullivan has been appointed president of the Altar Society of the Assumption Catholic Church of Bellevue, by the Rev. I. J. McGovern, rector.

Post at Braddock Arranges Minstrel

The tenth annual minstrel show of Post 99, Braddock, of the American Legion, will be given April 2 and April 3, with special matinees on the afternoons of April 1, 2 and 3, for school children.

CO-EDS FINANCE SCHOLARSHIPS

KATHERINE ANDERSON

Photo by Pittsburgh Sun-Telegraph.

DOROTHY ROY MARGARET WAGELEY RUTH BRAMSON

Officers of the Carnegie Tech women's scholarship organization, which extends financial help to their fellow students, these women Monday night, March 11, will hold a theater party at the Alvin to raise funds towards 10 $100 scholarships.

Will Rogers Says

NEW YORK, Feb. 28.

Mr. Arthur Brisbane and wife were to see our show and came around to the dressing room where we settled the cabinet to our satisfaction.

We hope they will put a Postmaster General in there that is as strong for aviation as Mr. New was.

If this Mitchell is a Democrat, and if they are going to transfer prohibition enforcement over to his department, that's a pretty slick trick of appointing a Democrat to enforce it.

If you got something that can't be done, appoint your enemy to do it.

Everybody is wondering what Mr. Coolidge is going to do. What can he do? It will take him four years to unpack.

Yours, WILL.

(Copyright, 1929, by McNaught Syndicate, Inc.)

Use of Tea and Coffee Increases

TEA and coffee are commodities that seem to be growing in popularity. With the report that the American people are using more than ever before comes the announcement that the British people have never bought so much tea.

Fiction Page

How Eskimos Live

ESKIMOS only use snow houses while traveling; otherwise they live in tents of sealskin in the summer and semi-subterranean rock "igloos," or huts, during the winter.

RENO by Cornelius Vanderbilt, Jr.

(Continued from Yesterday.)

Felicia Faints When She Discovers Her Son Has Been Kidnaped

WHAT HAS GONE BEFORE

In the Overland Limited on the way from New York to Reno, Dick Stuyvesant meets Felicia Brett. They are strongly attracted to each other. Because they are ashamed to be getting divorces, they lie to each other about their destinations and slip from the train at Reno as quietly as possible. Dick goes to the hotel, where he joins a bachelor friend, John Berkeley, nicknamed J. B. Felicia goes to friends, Dr. and Mrs. Hodge. The next evening he meets Felicia and the Hodges at Judge Cooper's. They explain their mutual deceptions and feel again the strong attraction that drew them together on the train. Ann Hodge warns her that too marked friendliness with Dick may imperil her chance of obtaining custody of her 6-year-old son. Felicia declares she will go back to New York and get the boy. She does so and Brett reaches Reno. Felicia refuses Brett's demand that she return to New York with him. Brett leaves Felicia with a threat. Dick assures her Brett cannot really hurt her and, to cheer her up, persuades her to go to a party J. B. is giving that night at The Pines, a dance and gaming place a few miles out of Reno. By a clever ruse, Edith Feeley forces Dick to drive her out with him and Felicia. Dick and Felicia leave the party before the others. A short distance from The Pines, they almost run into a car slewed across the road. The glare of their headlights shows the single occupant to be a man, unconscious, with a deep gash on his forehead.

NOW GO ON WITH THE STORY.

CHAPTER X.

FELICIA scrambled from the car after Dick.

"Is he dead, Dick?" Her voice was faint, and she was shivering.

Dick's fingers found the man's pulse. He shook his head. "He'll be all right. Just blackjacked and robbed." He pointed to the roadway beside the car, where the man's wallet, which had contained his $30,000 in roulette winnings, had been flung, empty. "Good Lord! Felicia, the men who did this couldn't have been gone more than a minute!" He looked at her anxiously, at the string of small but unquestionably genuine pearls about her throat.

Felicia wiped blood from the stranger's face with an absurd little handkerchief.

"The cut isn't very deep," she said, examining the wound. "Can't I help you carry him?"

He laughed at her indulgingly. "Goose!"

She stood back, watching adoringly, as he lifted the limp body and bore it to the roadster.

"If you'll sit here and support him, Felicia—"

The cold air, whipping into the car, revived the man; he opened his eyes—only to close them again, as though the effort had been too great.

They took him to the hospital, then drove to the police station and made their report.

"You must be half dead!" Nearly home at last, Dick put an arm about Felicia and drew her close, and with a little sigh of content, she rested her head against his shoulder, her lips almost touching his ear.

"Dear Dick!" she murmured, sleepily. It would soon be dawn.

Dick Stuyvesant smiled into the darkness. Not since that first evening after Judge Cooper's party had he really kissed Felicia—kissed her as he longed, sometimes almost unendurably, to do. And he was glad. Passion was still there, alive in them both, yet from this new tenderness and mounting faith in one another was growing a love that was very real, deep and enduring.

On the Hodges' steps, he held her for a moment in a gentle, almost brotherly, embrace. "Poor little sleepy kid!" he said, and turned back to the roadster. He had just started the engine when her scream sounded from the house.

"Dick! Dick!"

He was up the steps in a breath and she rushed toward him, her blue eyes big with terror.

In the living room, where Felicia had just turned on the light, was Dr. Tom Hodge, securely gagged and bound to a heavy chair. His face was bruised and his clothes torn, but the agony in his kind grey eyes was not for his own misfortune.

Dick untied the gag, but before Dr. Tom could speak, Felicia had darted up the stairs.

"Ann!" Her voice sounded, shrilly. "Ann! Peg!"

She rushed to the door of her own room, the door behind which she had left little Alex peacefully sleeping. It was locked.

"Baby! Alex!" she called hysterically.

There was no sound but the thud of her own sott fists pounding upon the wooden panels.

The outer door of the house opened again. Peg Hodge, silver slippers held in one hand, entered on tip-toe.

"Dad! What has happened" The slippers clattered to the floor as she rushed to her father's side.

Dick had released the last of the bonds and Dr. Tom's body sagged painfully for a minute. Then he got slowly to his feet. He spoke thickly.

"Ann was upstairs with the boy—he cried out in his sleep—when the doorbell rang. I answered it. Two men grabbed me—had me gagged before I could give any warning."

The three tore up the stairs to where Felicia was still beating frantically against the closed door, her knuckles red and broken.

"Do you know who they were, dad?"

Peg was clinging to her father's arm, leaning on him and supporting him, by turns.

"Never saw them before. They—"

"For God's sake, get an ax!"

Peg flew to the cellar while Dick quieted Felicia, holding her frantic, bleeding hands away from the door.

"Darling, don't! It'll be all right—somehow. Don't, baby!"

From the upstairs telephone Dr. Tom was calling the police.

Peg, panting, came back with an ax, and Dick swung at the door. Boards splintered; he swung again. Once more, and he could squeeze through.

"Where are the lights?" he demanded. Felicia, crowding after him, touched the switch.

Her room was in perfect order. Filmy nightgown on the bed, little pink slippers side by side on the blue rug. In a flat tray on the dressing table, jewelry arranged neatly—undisturbed.

Then they saw Ann, gagged and bound, like her husband. She was painfully conscious; tears welled into her tragic eyes and ran in glistening lines over her cheeks.

Dick and Peg rushed to release her, but Felicia's anguished gaze was fixed on the empty cot in the corner of the room. Blankets hurriedly torn back . . . and on the sheet, the impression of a little body, on the pillow the dent made by a little head . .

"They took him!" Ann gasped, as the gag was removed from her swollen mouth. "They carried him out the window, across the roof; They locked the hall door from this side . . . He didn't even wake up!" She collapsed in a storm of weeping.

Still Felicia could not seem to move her eyes from that small bed—a teddy bear sprawled on the floor beside it, and a toy gun just visible beneath the pillow—in case Indians should come.

"Felicia—" Dick touched her arm, timid in the face of her emotion.

She looked up with strange eyes that did not seem to recognize him. Then she rushed across the room and flung herself down upon the cot, crushing the little pillow to her breast.

"Oh, my baby! My baby!" she cried. "Oh, why did I ever bring him here? Why did I ever come to this place?"

She stood up, swaying, facing them. Then she crumpled and collapsed into a still heap on the floor, the little pillow still clutched in her arms.

Can Felicia win her fight without her son? Can she recover him? Read "Reno" in this newspaper tomorrow.

Merely Margy, An Awfully Sweet Girl :-: Story by Lloyd Mayer :-: By John Held, Jr.

"REALly, my dear, I THOUGHT I'd go mad and BITE myself when that pipsqueak BULL suddenly apPROACHED me on the BEACH with an exPRESH of aCUTE emBARrassment and ASKED me if I knew I'd torn the BACK out of my BAthing suit—can you COPE with it? ACtually, my dear, he's that DUMB that if he exPOses himself too often round the SHORE somebody'll take him for a CLAM one of these days, do you know what I mean? Well, ANYways, I proceeded to TELL him with a touch of hauTEUR that my brief DIPping raiment was CUT that way so's I'd SUNburn evenly, or OTHERwise I'd look like NOTHing HUman in an EVEning gown, no less, whereupon he looked PERfectly STUNNED and inquired in FEBrile accents, 'WHAT will girls do NEXT?' GOSH, he slays me, my dear, because he pretended to be FRIGHTfully SHOCKED at my LOW and beHOLD iDEAS on the subject, which I think just SHOWS you he's simply a foul old HYPocrite, my dear, because EV'rybody KNOWS the BACK to NAture movement has NOTHing risKY aBOUT it unless you're one of these SHIMmy-fluffers who are just CONsecrated on alLURing MEN, do you know what I mean? But, my dear, I MUST tell you about the simply KILLing discovery I made about BASil at this point because I'm comPLETEly BAFfled and nonPLUSSED about it, no less—I mean I ACtually AM!"

GANG GUNS A Novel Complete In Six Days by JOSEPH GOLLOMB

(Continued from Yesterday.)

Molly Is Threatened With Death When Foiled by Bruzzi's Ruse

WHAT HAS GONE BEFORE

Molly Bain, beautiful and brainy sweetheart of Nick (Gashface) Bruzzi, bootleg king and gangster chief of a large American city, is disturbed by jealousy. On the street she is attracted by the fervor of a handsome soapbox orator, Gene Channing, who is crusading against the corrupt city administration. Molly relays inside information to Channing. To offset suspicion she joins Nick in a rum-running battle after refusing to act as Channing's assassin, but Nick has another plan to test her loyalty.

NOW GO ON WITH THE STORY.

CHAPTER IV.

ON the eve of election the theaters suffered because of the rival dramas afforded by the last-hour spurt of the campaign. Thousands thronged Tribune Square, where Mayor Sam Sheedy, he of the bull voice and body, urged citizens to vote for him "and keep our fair city out of entangling European alliances."

He and his speakers all over the "Big Burg" were listened to by the many thousands who had received gifts of cigars, drinks, shoes, parties and tens of thousands of temporary city and contracting jobs and political offices.

Outside of the Coliseum several thousand men and women who came too late to get in listened to amplifiers that brought from inside the hall the voice of Gene Channing in the last speech of his campaign.

Inside the huge auditorium the solidly banked masses of audience reached to the very roof of the building. On the flag-draped platform, leaning well over the guard-rail in his fervor of appeal to his audience to save their city, the figure of Gene Channing made a shining mark under the shafts of powerful lights focused on him.

The young man's impassioned voice, aided by amplifiers, easily reached to the very roof of the top-most gallery; and yet the audience sat a-tilt to hear him.

But in an aisle seat close to a door leading to the roof of the Coliseum sat a pock-faced, hard-eyed, shabbily-dressed man, who kept his cap and overcoat on. From what little one could have read in his expression he seemed more interested in the person of Gene Channing than in what he was saying.

Then he appeared to lose interest altogether and quietly rising he walked up the steps of the aisle to the crowded rear. Quietly, too, he made his way through those who were standing, until he came to the head of the stairs leading down.

There was also the door there that led out on the roof. As if to get a last look at Gene Channing he mounted the two steps to its threshold and turned toward the speaker's platform. Stealthily his left hand went out in back of him, turned the knob of the door to the roof and quietly opened it.

With his right he reached for his overcoat pocket.

His hand never reached it. From the dark roof several muscular hands shot out and got him. One of them clutched the wrist that was reaching back to the pocket. The others snatched the man out to the roof and slammed the door shut.

A few of the audience near the door looked back to see what had happened; then observing nothing but a closed door, they turned back to listen to Gene Channing in the soaring climax of his address.

On the roof stalwart men were escorting the pock-faced individual down an enclosed fire exit to the street in back of the Coliseum. The man had to be helped into the waiting automobile, for his hands were now linked with steel.

Five other automobiles filled with guards, reporters and camera-men escorted the car with the prisoner in it to police headquarters.

In the office of Police Commissioner Huggins the arrival of the prisoner seemed to have been awaited. "Shep" Bauman, the ablest criminal lawyer in the state, was on hand to take charge of the prisoner's defense. Commissioner Huggins himself was on hand. Several lawyers for the Citizen's League were surprised at the ease with which they were admitted to witness the arrival of "Pinkie" Ellison, arrested on the charge of an attempt to murder Gene Channing. The reporters and cameramen who had come along were also admitted as the prisoner was brought in.

"Pinkie" enjoyed to the full the dramatic possibilities of the scene in which he was the principal actor. He addressed himself to Police Commissioner Huggins.

"Chief, I don't know what it's all about. I'd never heard that bird Channing spiel. So I t'ought I'd like to hear him. I went early to de Coliseum, but the best I could get was a seat way up next to de roof. Now I figured mebbe de Channing bunch would t'ink it sort o' funny for me to come to his meetin' an' I t'ought mebbe dey'd try somethin' on me, like plantin' a gun or somethin' in my pockets. So I got me poor old mudder to do a little sewin' for me. See, I'll show you."

The handcuffs had been taken off his wrists and he was able to exhibit in turn every pocket in his overcoat, coat and trousers.

They were all tightly sewed up.

Commissioner Huggins asked the detective who had seized "Pinkie":

"Did you find any weapon on him or near him?"

"No, chief," was the answer.

"Did he raise a disturbance or disorder of any kind?"

"No, sir."

"Then what is the charge against him?"

It was "Shep" Bauman who asked the last question with that slightly worried air he wore only when he was not in the least worried.

"Well, Mr. Bauman," said the detective in charge of the arrest, "the Citizen's League people sent word that 'Pinkie' Ellison would come to the Coliseum meeting to shoot Gene Channing and make his getaway by way of the roof. We were on hand to nab him and did. But as you see, he neither had any gun on him nor was there anyone near him to hand one to him. We were his nearest neighbors all the time he was in the Coliseum."

"Shep" Bauman turned to the lawyers from the Citizen's League.

"The police seem to have no charge to make against this client of mine,' he said urbanely. "But perhaps you gentlemen want him held on the basis of some other evidence you may have that the police know nothing about."

The lawyers for the Citizen's League were no fools. They saw that for once Gene Channing had been hoaxed in passing on the warning he had received of a plot to shoot him in the midst of his Coliseum speech.

Like sensible men the Citizen's League representatives did not stay to the bitter end of the comedy that had been concocted at their expense.

"Shep" Bauman himself escorted the slyly smiling "Pinkie" Ellison to the street and with a slap on the shoulder sent the gunman off on his road to freedom.

Then from his club "Shep" telephoned Nick Bruzzi's home.

Nick was there alone with Molly. He had insisted that they spend the evening together in their home. All that day, busy though he was, he never let her out of his sight. He had told her why; he was so touched, he said, by her rushing to his side in the battle with the rum runners that he couldn't bear to be away from her even for a minute.

Then came "Shep's" telephone call. She watched Nick as he listened to the smooth, leisurely report over the telephone. And Nick in turn watched her as he listened.

"Well, well, 'Shep,' that's a good joke on Gene Channing, isn't it?" Nick said finally. "Thanks for letting me in on it. Good night, 'Shep'!"

Slowly he replaced the receiver and slowly he came over to Molly. She rose from her chair and slowly, too, she backed away from him. In a corner of the room she was forced to meet Nick's look squarely. It was a look from which at last all pretense was gone.

"So, Molly! So you're the little bird that's been whispering to Gene Channing, eh?" he purred.

Her lips parted to utter a denial, but his finger playfully pressed on them.

"Now, now, Molly, don't fib. Because I fixed the little joke on you and Gene Channing so I'd know for sure. I fixed it so nobody could've blabbed except you, sweetie! And you bit!"

Seizing her by the shoulders in his powerful hands he pinned her against the wall. His very eyes became suffused with blood as he spoke.

"Listen, you! You got brains. You know me. You know when I am bluffing and when I'm telling the truth! I'm going to tell you something now and you can take the chances of thinking I'm lying to you.

"One way or another that boy Channing fades out of the picture tonight, see? It's up to you, Molly, to decide which way it's to be. . . .

"I know just where he's going to sleep tonight. I've known it for two days. And he's going to sleep, all right! He don't know it of course, but right now in the same house with him are four nice ripe 'pineapples.' They're so ripe that only one is enough to make brickdust of the whole house. But I thought I'd make sure and have four.

"Now here's where you come in, Molly. You can either take your sleeping medicine right here and now—and I'll give it to you with my own two hands—"

She could see his fingers avid for her throat.

"Or—" He controlled himself with difficulty. "Or you can go to Channing at three-thirty this morning. You'll send word you got to see him very, very private. Tell him you want to talk to him in his living room. When you're alone with him look behind a blue vase on his bookcase. You'll find there the little gat I gave you.

"I'm leaving to you, what you'll say to him. And I'm leaving you the choice of what you'll do. You either plug him and leave him for dead. In that case I promise you a chance for life. Or—you and Gene Channing take your chances together on my 'pineapples' going off . . . And if you think I've left you a loophole—well, try it!"

(Copyright, 1929.)

Does Molly Murder Channing? Read "Gang Guns" in this newspaper tomorrow.

APARTMENTS.

Modern Apartments offer you advantages that no other form of residence can give you. You will find the most complete list of available apartments in the Classified Section of the Sun-Telegraph.

(Advertisement)

When Skinny Men Grow Manly

Five or 10 Pounds of Flesh on Their Bones Make a Lot of Difference.

Out in the country they used to say "Just as thin as a fence rail" and after Jim had somehow managed to grow more shapely and add more weight they used to say:

"Jim's a real good looking fellow since he took on flesh."

And that's the way it goes all over the world; the skinny gaunt man can never be attractive or look manly until he puts more flesh on his scantily covered bones.

Many thin men have gained in weight and at the same time in vigor and attractiveness—no thin man can do it unless he tries.

McCoy takes all the risk—Read this ironclad guarantee. If after taking 4 sixty cent boxes of McCoy's Tablets or 2 One Dollar boxes any thin, underweight man or woman doesn't gain at least 5 pounds and feel completely satisfied with the marked improvement in health—your money will be returned.

Just ask for McCoy's Tablets at May's, or any drug store in America.

One Woman Tells Another

FAME of Lydia E. Pinkham's Vegetable Compound spreads from coast to coast as grateful women recommend it to their friends and neighbors.

MRS. G. L. HAWKS
230 Terrace Avenue, Petersburg, Virginia

"I was just run-down, no good for anything, could eat very little, was restless all the time, and had nervous crying spells. I did not sleep any at night and just dreaded for night to come. My sister-in-law recommended the Vegetable Compound to me one day and my husband brought home a bottle. I began getting better when I was taking the second bottle and now I have a good appetite, take care of my people when they are sick and do my own work too."—Mrs. G. L. Hawks.

MRS. GLENN LINN
523 W. Warford St., Perry, Iowa

"When I was a girl of 13 I was pale and run-down, my back ached and I had no life in me. My mother saw Lydia E. Pinkham's Vegetable Compound advertised and got it for me and after taking six bottles I was like a different person. It made me strong and well and did wonders for me. The best I can say is not enough. I took three bottles more about a year ago and it helped me again. I am taking it now in the tablet form and find it a wonderful help. I will answer letters from women about it."—Mrs. Glenn Linn.

MRS. GRACE A. FELTON
102 W. Miner Avenue, Ladysmith, Wisconsin

The flu left me in a run-down condition. Friends recommended Lydia E. Pinkham's Vegetable Compound and it has given me more vigor and has helped me to be more active. I do clerical work and cleaning and pressing and I am able to work every day and to work some at home too. I used to feel so weak and tired I had to lie down often. Now I have a good appetite, my nerves are better and I feel well and strong. I recommend the Compound whenever I can, for it gives results."—Mrs. Grace A. Felton.

Lydia E. Pinkham's Vegetable Compound

Lydia E. Pinkham Medicine Co., Lynn Mass.

2 Runaways Found Sleeping in Cellar

AMBRIDGE, Pa., Feb. 28.—Found sleeping in a cellar under a store, Peter Porhan, 16, who ran away from the Thornhill School, and Chester Brunecki, 15, Ford City, were turned over by Ambridge police to Miss Cora Ilblackledge, juvenile probation officer of Beaver County.

(Advertisement)

"Stains just rub away with Old Witch!"

THREE MINUTES' TIME AND NEW CLEANSER SAVES $80 RUG

Local woman cleans valuable rug thought to be ruined

What a pity! That beautiful rug covered with coffee stain. Too bad, they said, you'll never get it out.

Yet today, the rug is just as good as new. How do you suppose she did it?

Why, she just poured a little "Old Witch" into a basin of hot water. Then with a damp, clean cloth she rubbed the stain away.

It's simply marvelous the way "Old Witch" takes out spots . . . makes things bright as new . . . without the slightest bit of hard work.

What it is — What it does

"Old Witch" is the new ammonia discovery. A super-cleanser in fluid form, 3 times as efficient as ordinary household ammonia. Different from any cleanser you've ever used before.

It saponifies grease. Softens water. Instantly removes all clinging particles of grime. Dirt just seems to lift right off, the minute "Old Witch" gets into action.

You just pour a little into a basin . . . add water and soap . . . when there's any cleaning job to do.

Note particularly the way "Old Witch" saves your hands . . . how it keeps them smooth and soft . . . never rough and coarse-looking.

So be sure to get the genuine "Old Witch" ammoniated cleanser . . . remember "Old Witch" is what you ask for. Tell your grocer nothing else will do. A large-sized bottle costs only 35¢.

Why not 'phone the grocer now while the subject's on your mind?

Old Witch
THE NEW AMMONIA DISCOVERY

WHYTE-FOX FOR COLDS

A head or chest cold that hangs on may lead to chronic and dangerous complications. At the first sniffle get a small jar of WHYTE-FOX No. 2 from your druggist and be surprised how quickly it corrects your trouble. WHYTE-FOX No. 2 is the new safe way to heal head and chest colds by medicated inhalation.

(Advertisement.)

MANY MEN HAVE CONSTANT COUGH

Caused by Catarrhal, Asthma or Bronchial Trouble and Smoking.

SIMPLE HOME REMEDY SOON STOPS THE COUGH

Some men can smoke constantly and never cough, but let them catch a deep-seated cold and get a touch of Catarrhal, Bronchial or asthmatic trouble in their throat. Bronchial tubes or lungs and they are bound to have an awful cough. Their system has difficulty throwing it off, and in time they weaken and are apt to fall easy victim to respiratory lung diseases, pneumonia, fever or grippe.

NEED REAL REMEDY

Such coughs in themselves aren't dangerous or alarming, and any man may easily rid himself of such troubles and at the same time fortify, strengthen and build up his system so nature will be impervious to future attacks. It merely depends on how long it has clung to him how long it will take to throw it off.

A couple large bottles of Lin-O-Nine, a nice tasting, creamy white mixture of Flaxseed Oil, Cassia, Eucalyptus, Betula, Irish Moss and Glycerine does the trick. It is nice to take, soothes the membrane lining almost instantly; checks the cough and rapidly assists nature in the work of throwing off the catarrhal, bronchial or asthmatic symptoms.

Lin-O-Nine is more thorough and faster working than nasty, nauseating Cod Liver Oil, which is about the only other real remedy for such troubles.

Lin-O-Nine is made of finest ingredients and guaranteed by the long established, nationally known Kerr Chemical Corp. Doctors, specialists and thousands of users endorse it. Local druggists are featuring Lin-O-Nine. At this time of year grave dangers lurk in coughs and colds. Two sizes, 50c and $1.00.

REMEMBER WHEN —?

The following have been awarded $1 each for these Remember Whens:

REMEMBER WHEN the Bell Telephone Company installed a 'phone free for a two months' trial?—Mrs. W. Bowman, 923 Brownsville road, Pittsburgh.

REMEMBER WHEN we were kids we'd chase after carriages to see ourselves in their brightly polished surface?—Mrs. Charles Young, 5112 Poe way, Pittsburgh.

REMEMBER WHEN the old toll gates were on Perrysville road near Blind station?—Esther Chalmers, 4 Edendale street, Pittsburgh.

REMEMBER WHEN Rody Patterson's livery stable was in Fourth avenue, opposite the Dollar Savings Bank?—William C. Miller, 3220 Gaylord avenue, Dormont, Pa.

REMEMBER WHEN the ladies wore black lace mitts with half fingers to show their rings?—Anna Grell, 520 Miller street, Latrobe.

The Sun-Telegraph Fifteen Cent Pattern

A SMART FROCK FOR THE JUNIOR MISS

Silk crepe and printed velvet are here combined. One could use crepe and printed chiffon, or plain and printed taffeta. In two colors or in contrasting shades of one material this mode is also pleasing. Yoke portions trim the long waist portions, and the straight line skirt, which falls in plaits at the wide panel on the left side of back and front. The sleeve is a fitted model.

The pattern for this design is cut in four sizes: 14, 16, 18 and 20 years. To make the dress for a 16-year size will require 3¼ yards of 40-inch material. For yoke portions, belt and bow of contrasting material 1¼ yard 40 inches wide is required.

COUPON.

This pattern will be sent on receipt of 15 cents (silver or 3c and 1c stamps). Make number, name, address, etc., plain. Send to Pattern Department. The Pittsburgh Sun-Telegraph, Pittsburgh, Pa.

No. 6422 Size.....

Name .....

Street and No.....

City ..... State ....

COMPLEXION IMPROVED . . . QUICKLY

Look Fit! Be Alive! Get rid of that pasty, sallow, blemished complexion! Instead of spending many dollars on fancy creams and skin lotions, buy a 25c pkg. of Carter's Little Liver Pills and remove the constipation poisons. Your skin will be quickly cleared, and your health improved. All Druggists 25c and 75c red pkgs.

CARTER'S LITTLE LIVER PILLS

(Advertisement.)

Hot Tea Breaks a Cold!

There's a certain kind of tea that breaks up a cold in quick time. It beats dosing yourself with all kinds of medicines. At the first sign of any chill or feverish feeling, get a small package of Hamburg Breast Tea at any pharmacy. Put a tablespoonful of this hamburg tea in a sieve, pour a cup of boiling water over it, and drink a cupful at any time. It heats the body, relieving congestion. Also loosens the bowels, thus breaking a cold or case of grippe at once. Hamburg Breast Tea is inexpensive and entirely vegetable, therefore harmless.

(Advertisement.)

Mother's Friend

RELIEVES tension and worries as well as making happy homes for the new baby; praised by *three generations of mothers.*

Use "Mother's Friend" now and you will realize the wisdom of doing so as the weeks roll by! Write for *free* booklet, "Mother's Friend" is sold by all good drug stores—*everywhere.* Bradfield Regulator Co., Desk B-A 91, Atlanta, Ga.

FRANK & SEDER

Underwear

Rayon Lingerie, Now 79c
Large assortment of rayon undergarments in pastel shades.

2-Pce. Crepe Pajamas $1
Soft pastel shades women like best. Exellently tailored. At a special low price.

Costume Slips, Now $1
Sun-Ray metal slips in women's and misses' sizes. Pastel and street shades.

Frank & Seder—First Floor.

Silks, Etc.

Silk Remnants, Now ½ Off
Lengths for every purpose; various weaves, widths & colors.

Pl., Print Crepes, Yd. $1
Also tub satins, radiums, printed georgette and chiffons. 36 to 40-inch widths.

Print. Tub Silks, Yd. 79c
All fast colors . . . new designs in 32 and 36-inch widths. Special!

Lot of Dress Fabrics $1
Excellent for house or porch frocks; not all colors. 2000 Yds. in Group. Three Yards

Frank & Seder—Fifth Floor.

Lamps, Etc.

Framed Pictures, for $1.95
Selection of Garden Scenes, Religion, etc. Suitable for any room.

Smoking Stands, for $1
All metal stands in new style metal work. Complete with ash tray.

Upholstered Stool, at $1.95
Beautiful odd coverings on metal frame. Very attractive, sturdy.

Radio Bench, Special $2.95
In red or green velour on heavy metal frame in antique finish.

China Boudoir Lamp $1
Doll figure made of china and attractive paper parchment shade, complete.

Lamp Outfits, Now at $5
Bridge or Junior floor lamps. Complete with brass bases and parchment shade. Special.

Lamp Bases, Priced $2.85
Bridge or Junior style. Completely wired, ready for use. Brass tubing.

Frank & Seder—Balcony

Domestics

Cot.-Filled Comforts $2.98
Filled with pure cotton; mull centers with self colored back.

Prestige Prints, Yd. 25c
Fast color prints and plain colors. Large selection of patterns. 36-inch.

Turkish Towels, Each 15c
Slightly irregular towels of a higher priced quality. Plain white, col. borders.

Bleach. Sheeting, Yd. 29c
54-inch sheeting of durable quality. Bleached, firm, low priced!

Printed Dimity, Yd. 39c
New; splendid assortment of neat patterns that are guaranteed to wash.

Frank & Seder—Fifth Floor.

Men's Wear

86 Men's Overcoats $15
Formerly sold to $29.50. Odds and ends; broken sizes but all sizes in the lot.

74 Men's Raincoats $4.85
Rubberized raincoats that sold to $12. In tweed effects.

148 Prs. Men's Pants $3.95
To $6 val. These trousers are lefts from high grade 2-pants suits.

96 Men's 2-Pts. Suits $18
Regular $29.50 grade. Broken lots; odds and ends in medium and light colors.

Frank & Seder—Fourth Floor

Tots' Wear

New Spring Sweaters $1
All-wool sweaters in slipon styles; sizes 3 to 6 years. Very specially priced.

Tots' Pleated Skirts $1
To match sweaters. Mounted on bodices. Sizes 3 to 6 years. Good quality.

Child'n's Tub Frocks $1
With or without matching bloomers. Clever styles. One to 6-year sizes.

To $1.98 Bonnets 50c
Clearance of odd lot —slightly soiled from handling. Very low priced.

Infants' Silk Coats at $2.59
$2.98 and $3.98 values, greatly reduced. White, pink and blue colors.

Frank & Seder—Third Floor.

Shoes

Wom. Alligat'r Shoes $6.85
Ties, strap slippers, stepin pumps of genuine alligator. All sizes.

Wom. Leather Mules 69c
Soft padded soles and heels. Several colors. Broken sizes. Good quality.

Child'n's $4.98 Shoes $2.98
Strap slippers and oxfords of patent leather and dull calf. All sizes.

Frank & Seder—Third Floor.

Girls' Wear

Silk & Wool Frocks $1.98
Broken lots; sizes 8 to 14 years. Formerly up to $5.95.

$5.95 Raincoats, Now $1.98
Famous "Bestyette" quality in all desirable colors. Sizes 6 to 14.

Chinchilla Coats, at $7.98
Regular $10.98 grades; smart tailored modes. Sizes 7 to 14.

Frank & Seder—Third Floor.

Friday Bargains

Rugs, Etc.

Fringed Velvet Rugs $17
9x12 and 8.3x10.6 sizes, also 11.3x12 Worsted Brussels.

Seamless Axminsters $24
Standard brands in the new spring patterns. 9x12 Also 11.3x12 Velvets.

Rug Surround, Yd. 25c
Floor covering that looks like hard wood. Part rolls. 24 inches wide.

$2 Rub. Matting, Yd. $1
Heavy gauge, corrugated rubber matting — 36 inches wide, reduced.

$1 Braid. Oval Rugs 56c
18x30 inches. Bath rugs in rose, blue, gold borders. Serviceable.

Congoleum Art Sq'res $4.95
$9.50 Gold Seal Congoleum, 9x12 size. Other good makes with border

Stair Carpet, Yard $1
Heavy grade hall and stair carpet, rose, gold, and taupe grounds.

Linoleum Rugs, Now $2.98
6x9 ft. size. If perfect, they'd sell $6.00. Rich patterns.

Frank & Seder—Sixth Floor.

Draperies

Curtain Mater'ls, Yd. 10c
Regularly 19c to 29c, odd bolts of assorted curtain and drapery fabrics.

Leatherette Hassocks 89c
Colorful hassocks in soft leatherette. Useful and decorative. Regularly $1.25.

Panel Curtains, Each 77c
Values to $2.00. A few colored woven madras panels in the lot. Many alike.

Sample Cedar Chests $15
Formerly priced to $40, now slightly marked. 40 to 48 in. long. Low priced.

Rayon Damask, Yd. 66c
Sunfast; remnants and part bolts of damask formerly to $3.00. 36 to 50 inches.

Ruffle Curtains, Pair 66c
Odds and ends—but many pairs alike. Four and five-piece sets. Values to $2.

Cretonne, Chintz, Yd. 29c
Crash; 30 to 36 inches wide. Good variety of patterns. 39c to 69c regularly.

Window Shades, Now 27c
Odd lot of shades formerly priced 89c. Many of the same color. Seconds.

Frank & Seder—Sixth Floor.

Boys, Wear

$10.95 Wool Suits $7.98
With 2 pair golf pants; well made. Sizes 6 to 16 yrs. Very special.

All-Wool Pants, Now $1.98
For school wear; lined throughout, golf style. Exceptionally priced.

Plain Color Blouses 79c
Green, tan, blues and other smart shades. Sizes 4 to 14. All well cut; good finish.

'Little Fellows'' Suits $1.98
All wool pants with washable tops and smart tie. Sizes 3 to 8.

Frank & Seder—Fourth Floor.

Jewelry, Etc.

Costume Jewelry, at $1
In all newest colors and designs. Beads, bracelets and brooches. All to match.

Thrift Alarm Clock $1
Very special at this price. Made with loud ring. Tomorrow's special price.

Waldorf Tissue, Now 5c
Regular 10c roll at exactly half price! Limit 6 to customer. Standard size.

25c Mavis Talcum at 17c
The well-known brand thousands prefer, tomorrow's special (limit 2).

Frank & Seder—First Floor.

Gloves

Wash. Fabric Gloves $1
Novelty flare and turndown cuffs; embroidered in self or contrasting stitching.

Novelty Kid Gloves $1.98
$2.98 grades, soft, pliable skins, two-tone embroidered backs.

Women's Neckwear 69c
Including vestee sets, plastrons, sweetheart set, collar and cuff sets, etc. $1 value.

Frank & Seder—First Floor.

Basement

Men's Work Shirts 69c
Blue chambray, etc.; well made, strongly reinforced. Heavy and medium weight.

Men's Shorts, Shirts 59c
In fancy fast colors and stripes. Shirts of rayon. All sizes. 89c value. Basement.

Men's Athletic Shirts 69c
Made of good quality rayon. Regular 89c value. Assorted sizes in the lot. Basement.

Men's Ath. U. Suits 69c
Made of fine broadcloths, silk stripes, Madras and nainsook. All sizes. Basement.

Men's Night Shirts 79c
Made of flannel. Usually priced much higher. Assorted sizes in the lot.

Shaker Sweaters, at $2.66
Men's; heavy all-wool shaker sweaters. All wanted colors; all sizes. Basement.

Women's Sweaters, at 88c
Up to $1.50 values; just 500 in the lot—all the newest spring styles to match skirts. Basement.

Child's Sweaters, at 69c
Values to $1.50—good quality materials — slipover, cricket and lumberjack styles.

Women's Underwear 39c
Values to 69c—Costume slips, gowns, chemises, bloomers, etc.; wanted colors.

Ray. Und'wear, 2 for $1
For Women; chemises, bloomers, panties and stepins. Well made of heavy quality rayon. All sizes. Basement.

Boys' & Girls' 'Keds' $1
Also for women—brown and white lace to toe styles—all with ankle patches. All sizes. Basement.

Little Boys' Shoes $1.59
All black blucher Styles; with composition soles and rubber heels. 10 to 13½. Basement.

Basement

Women's Hosiery, for 19c
Rayon hose — irregulars of 59c numbers. All wanted shades and sizes. Basement.

Boys' Sport Sox, Now 25c
¾ length sport sox in attractive patterns. Sizes 7 to 10½ years. Basement.

Child's Sport Hose 35c
Rayon plaited in assorted patterns. Also misses' silk and rayon hose. All shades. Basement.

Wom's Silk Hosiery 39c
Silk and rayon hose in all latest shades. Irregulars of 79c grades. Real value.

Wom's Fur Coats, at $23
New styles, trimmed and self-trimmed in all sizes. To $79 values. Oneday special!

$29.75 Room Rugs $16.50
Limited quantity — three pretty patterns and colors. Fine rugs. Basement.

5-Pc. Ruffl'd Curtains 50c
Voile curtains, white or cream with colored ruffles, 2 1-6 yards long. 79c value. Basement.

Boys' Blouses, for 55c
Broadcloths and other materials. Lined yokes, collars and cuffs. All sizes. Basement.

Boys' Spring Suits, at $3.88
Novelty plaids and shadow stripes. Single, double-breasted. 6 to 15.

Boys' Pants, Special 69c
Wool mixed, in medium and dark patterns. All sizes in the lot. Basement.

Boys' Wash Suits, at 69c
In new styles and patterns of finest materials. Sizes 3 to 8.

Boys' Novelty Suits 88c
Clearance of novelty suits that sold to $1.50. Novelty patterns, plain colors. Basement.

Turkish Towels, 6 for $1
About 18x36-inch size—snow white with fast colored borders. All perfect. Basement.

Luxoleum Rugs, Now
9x15, 9x12 and 9x10.6 sizes. 15 new spring patterns, colors. All with borders. Excellent quality. $6

High and Low Shoes $1.59
Child's and misses' tan oxfords. Also high lace shoes in plain, combination tops. Basement.

Infants' Lace Shoes 77c
High lace shoes with combination and plain tops. All sizes, 4 to 8. Wedge and spring heels. Basement.

Tomorrow on our Second Floor!

DRESSES SACRIFICED!

Broken size ranges that we have decided to sell quickly, regardless of the loss involved. Sizes for Women and Misses.

2 DRESSES FOR $10
Regularly to $10.75 Each

Some slightly mussed but wonder values at the price.

2 DRESSES FOR $15
Regularly to $16.50 Each

In most instances, prices do not cover cost of materials.

2 DRESSES FOR $20
Regularly to $21.95 Each

Selections include choice silk and cloth dresses of every type.

2 DRESSES FOR $30
Regularly to $39.50 Each

Frank & Seder—Second Floor

Tomorrow 10 A. M. to 2 P. M., Second Floor

4-HOUR SALE

Women's and Misses'

COATS

$9.00

Sports and dressy type coats — nearly all fur trimmed. Many tailored chinchilla coats included. This low price scarcely covers the cost of materials. Sizes 14 to 40. Only a few of a kind.

$15.00

Buy a coat now as an investment for next Winter . . . these coats have sold as high as $49.75 . . . smooth fabrics in desirable colors, all fur trimmed. Sizes for women and misses.

Frank & Seder—Second Floor

Choice of all our

FUR COATS

On Our Second Floor Racks

Sacrificed regardless of former cost or selling price! **$100**

Frank & Seder—Second Floor.

Trimmings

Fur Trimmings, Yd. $4.95
4 & 6 inches wide, all the latest Spring shades, fine quality furs.

Fur Collar Lengths, $7.98
Including Caraculs, Foxes, etc. Newest spring shades. 6x27 inch

Im. Monkey Fur, Yd. $4.50
Long, fine, silky hair, in widths for collars, cuffs and trimmings.

Frank & Seder—Second Floor.

Millinery

Wom's Printed Hats $2.19
Only 28 hats to sell. Formerly Priced $3.98. Bright colors.

85 Reg. $5.00 Hats $2.85
Bright felts and satins reduced for quick clearance tomorrow.

Frank & Seder—Third Floor.

Art Goods

Stm. Krinkle Spreads $1.69
For full size beds in many attractive patterns. Regularly sells $2.98

Stmpd Linen Scarfs 39c
Oyster linen scarfs in many pretty designs. Usually sells at 89c each.

Frank & Seder—Fifth Floor

Beds, Etc.

Feather Pillows, Each 79c
17x25-In. size, filled with clean, sanitary feathers, covered with fancy art ticking.

Quality Mattresses at $9.65
All cotton and felt, biscuit tufted, covered with heavy art tick, all sizes.

"Simmons" Beds at $5
Choice of full or twin size, finished in a brown enamel color, regular $9.75 value.

Frank & Seder—Fifth Floor.

Basement

Wom. Apron Dresses 39c
Good quality materials; neatly trimmed. Variety of pretty colors. All sizes. 69c val.

Women's Smocks, for 69c
Also Hoovers; of fine quality materials —all wanted colors. All sizes.

Boys' Sport Sweaters $1
New lot of sport sweaters. Also lot of crew neck sweaters. All sizes.

Men's Fancy Sox, Pr. 20c
Men's fancy silk and rayon plaited sox; made to sell regularly for much more.

Basement

Tots' Panty Dresses 69c
Prints, broadcloths and novelty materials. Checks, figures and plain colors. 2 to 6

Girls' Slips, Special 39c
Of good quality nainsook and sateen; trimmed with fine laces, embroidery. 2-4.

Girls' Bloomers, at 15c
Good quality materials; variety of colors; sizes 2½ to 12 yrs. Friday special. Basement.

Union Suits, 2 for 25c
Child's; heavy winter union suits; slightly soiled. Broken sizes 2 for 25c. Basement.

Criss-Cross Curtains 77c
In white or cream voile; 50 inches across the top; 2¼ yards long. Pair. Basement.

$1.50 Velvet Rugs 75c
27x54 Nappara velvet rugs. Just 150 to sell at this low price. Wanted colors. Basement.

Wmn's Wash Dresses 69c
Good quality washable materials. All new Spring colors. Reg. and extra sizes.

Tots' Dimity Dresses 39c
15 new styles to choose from; pretty patterns. Sizes 2 to 6. Regular 69c value.

Women's Corsetelles 69c
Regularly made to sell at $1.00. Made of fine quality materials. All sizes in the lot.

Final Cut! ALL MEN'S SUITS

Entire Remaining Fall and Winter Stock Including

Hart Schaffner & Marx

Hundreds of this season's suits! Every good style, coloring, pattern! All must go in this final Clearance regardless of cost or former selling prices. We except only new Spring Garments!

$26

We Include Hundreds of Hart Schaffner & Marx Overcoats and Topcoats and Rochester Made Two-Pants Suits at

TURN TO FOLLOWING PAGE FOR SENSATIONAL BASEMENT DRESS SALE!

VANILLA AND THE VILLIANS

Ham and Eggs

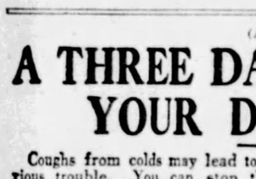

GUARD THE DANGER LINE

THE most important reason for cleaning your teeth is to neutralize the acids that cause decay and gum irritations. These acids form in pits on the grinding surfaces of your teeth and at The Danger Line, where teeth and gums meet. And no tooth-brush can reach all these pits and crevices. That is why millions of people are turning to Squibb's Dental Cream, made with 50 per cent Squibb's Milk of Magnesia. Milk of Magnesia positively prevents acids from harming the teeth or gums. For when you brush your teeth with Squibb's Dental Cream it neutralizes the acids at The Danger Line. And, of course, Squibb's Dental Cream cleans beautifully. It is harmless if swallowed. 40 cents a large tube.

Listen in every Friday evening from 7:15 to 7:30 Eastern Standard Time over Station KDKA for interesting talks on the preservation of health by eminent authorities through broadcasting facilities provided by E. R. Squibb & Sons.

SQUIBB'S DENTAL CREAM

© 1929 by E. R. Squibb & Sons

(Advertisement)

A THREE DAYS' COUGH IS YOUR DANGER SIGNAL

Coughs from colds may lead to serious trouble. You can stop them now with Creomulsion, an emulsified creosote that is pleasant to take. Creomulsion is a medical discovery with two-fold action; it soothes and heals the inflamed membranes and inhibits germ growth.

Of all known drugs creosote is recognized by high medical authorities as one of the greatest healing agencies for coughs from colds and bronchial irritations. Creomulsion contains, in addition to creosote, other healing elements which soothe and heal the inflamed membranes and stop the irritation, while the creosote goes on to the stomach, is absorbed into the blood, attacks the seat of the trouble and checks the growth of the germs.

Creomulsion is guaranteed satisfactory in the treatment of coughs from colds, bronchitis and minor forms of bronchial irritations, and is excellent for building up the system after colds or flu. Money refunded if not relieved after taking according to directions. Ask your druggist.

CREOMULSION

FOR THE COUGH FROM COLDS THAT HANG ON

HAVE YOU TRIED A SUN-TELEGRAPH WANT AD?

"Don't COUGH Your Energy Away"

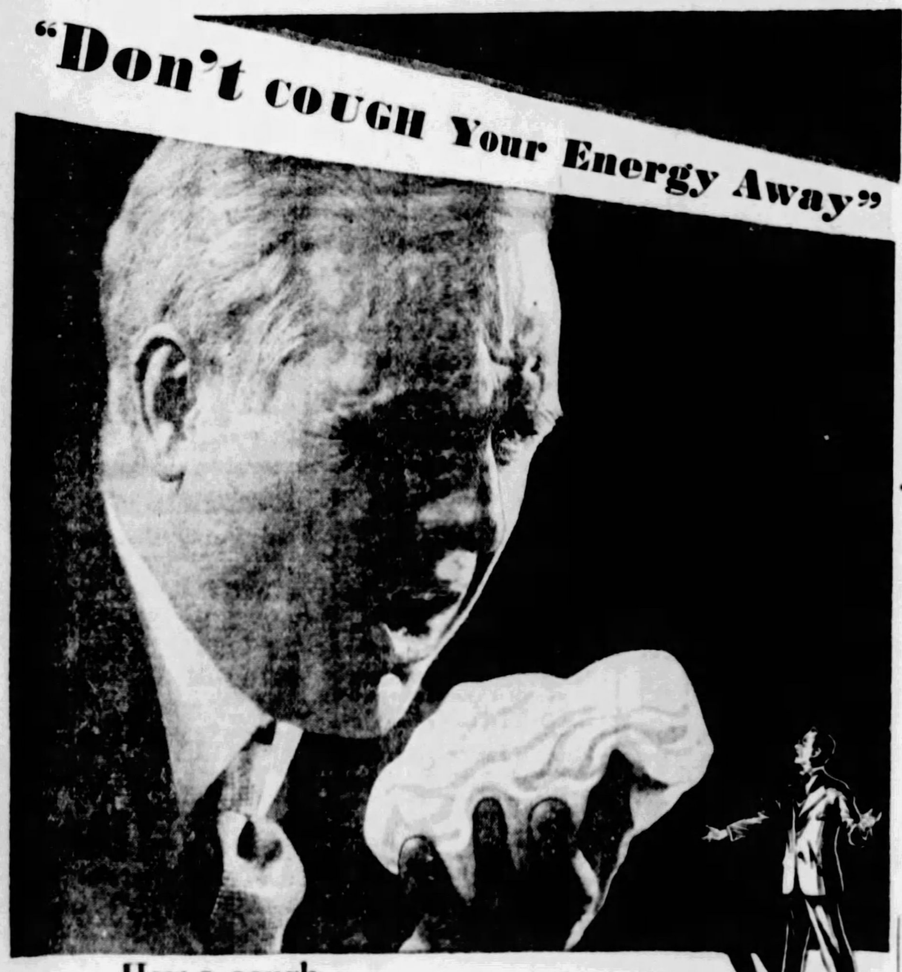

How a cough *may jar your whole* nervous *system!*

COUGHING wears you down. It disturbs your sleep—takes away your appetite—uses up the strength you need to fight off serious infections.

Each time you cough, it tears at the delicate membranes of your throat, and bronchial tubes. A harsh cough puts a terrific strain upon your chest, stomach and other vital organs.

At the first sign of a cough or throat irritation, take Pertussin. It helps Nature free the air passages of germ-laden mucus, soothes the irritation and quiets the cough. Pertussin has been prescribed more often *for coughs* than any other advertised remedy.

Pertussin is safe even for small children and convalescents—a good remedy for "coughs that hang on." It is free from dope—does not upset the stomach and can be taken as often as necessary. Ask any Doctor or Druggist.

Pertussin

OUR DAILY SHORT STORY

SATAN'S REVENGE

By WILLIAM ALLEN WARD.

ICEBERG was just a bump on the simmering wastes of Western Texas. They named the collection of adobe houses Iceberg in a crude attempt to be funny. But the attempt fell flat for there was nothing funny about Iceberg, Tex. Iceberg was too hot for humor.

There was nothing about Iceberg to make one hold his sides in laughter with the possible exception of a little burro named Satan, and a bad man called Powder Mills.

Satan was a melancholy donkey with a past. Powder Mills wore a gat with a notched handle. Powder didn't own the burro—nobody owned Satan. That burro owned Iceberg—or, at least, he strolled about its single street with the careless freedom of one that owned the whole place, including two cafes and the town marshal's calaboose.

Satan was a privileged character. He went on a strike in early donkeyhood and proceeded to take life with the greatest ease. No one in Iceberg attempted to hitch Satan to a wagon, for such acts were considered mere waste of energy, and few persons in this sissling Mexican border town were over-burdened with energy.

It was noontime, stifling hot, when Powder Mills arrived in Iceberg after an absence of several months. Powder had been trying his luck at poker with cow hands down on the Devil's River and his tricks won a few good pots for him.

Powder had ridden 20 miles and the dust of the desert had dried his throat. He craved most of all a drink, and a little gunplay. Powder had not started trouble with the cow punchers. He had saved his rough stuff for the gamblers and barkeeps of Iceberg. Powder bore the reputation of being a bad man, but he had not established this reputation as a fighter in the roundup camps of Texas—he chose to do his battles in gambling dives or honkatonks of the border.

Powder reined Pancho, his pony, toward a hitching post near the Panhandle Cafe. It was then Powder observed Satan, ugly as a nightmare, dozing in front of the hitching post. Satan's eyes opened in a lazy manner as Pancho trotted close to the post. But the burro never moved a hoof.

"Hey," barked Powder, "get out of the way, move on."

But Satan paid no attention to the bad man's orders. He again dozed!

Nearby was a bale of hay, cast aside by some visiting cowpuncher, who, after buying the hay at the wagon yard, had determined to feed his pony oats. The hay was dry!

An idea entered Powder Mills' head. Then a smile formed about his face. He would make that ugly burro move. He would wake him up!

An instant later Powder shoved the bale of hay beneath Satan and applied a match. The flames reached upward and soon Satan's stomach felt the fiery tongues. He opened wide his eyes, for Satan was awakened. An instant later the lazy donkey was the picture of action. He fled with the graceful speed of a jack-rabbit.

Powder Mills was proud of himself. He roared with laughter as the burro ran in disgrace from his sleeping place. Then, with great show of conquest, Powder hitched his pony to the post and marched like a conqueror toward the Panhandle saloon. The victory over the obstinate donkey acted like a tonic on Powder. If he could so easily conquer a hard-boiled burro with an evil reputation, Powder figured the defeat of the rest of Iceberg would be a small matter.

So Powder Mills started on a "shootin'" rampage. Jerking six guns from holsters on his hips Powder assumed a menacing attitude and started toward the Panhandle cafe. He fired a few shots in the air as a greeting and then pushed through the swinging doors. One bullet buried in the sawdust floor near a player piano while another struck the leg of a poker table, causing wild excitement among the card sharks.

"Stick 'em up!" bellowed Powder. "You polecats reach for the sky—this place is being hijacked—robbed. Kick in with your dough. I'm Powder Mills and I'm not foolin'—I mean business."

Faro dealers, bar keeps and dance hall girls knew Powder Mills as a man with a reputation. They obeyed for all of them had a wholesale respect for Powder's gun-totin' ability. Powder was in the height of his glory. A hold-up was a pleasure to him. Some men live a lifetime in the hope of filling a royal flush, others seek to find a gold mine in some desert waste, but Powder Mills lived only for the sensation of displaying a pair of gats and seeing men reach for the sky.

Powder looked beneath a table and saw crouched there Shorty Blair, the town marshal. Blair was scared within an inch of his life. The possibility of taking steady aim and shooting Powder had never occurred to Blair. The town marshal was interested only in finding a place to hide.

"Come out, you vermint!" roared Powder. "Come out and stick up your fists—and make it snappy!"

Shorty Blair obeyed.

The hold up was conducted with neatness and dispatch. After collecting all the money on the gambling tables and taking a few choice watches, Powder backed toward the swinging door.

"Goodby, you coyotes," yelped Powder as he walked backward through the front entrance to the saloon door, holding his six guns at a menacing angle. "See you hombres later—goodby!"

There was a thud—a dull thud!

Powder Mills saw a few thousand very bright stars—then all was night. The bad man's gun dropped from his hands. The robber crumpled to the dust, a fallen conqueror.

There was a loud bray!

"Hurrah for Satan," yelled Faro Barts, a gambler, "he's saved the day—hurrah for Satan."

Then bar keeps and gamblers examined Powder's head. There was no mistake. The print was positive proof that Satan had repaid Powder for burning the hay beneath him.

Hours later Powder Mills awoke . . . awoke in the hoosegow of Iceberg. Powder knew that he had backed into something with a powerful wallop. He asked for details.

"Ol' Satan jus' settling with you," explained Shorty Blair." "That burro's kick went right to the spot."

200,000 Unlicensed Drivers Get Warning

HARRISBURG, Feb. 28.—(AP.)—Threatening arrests for driving with old operators' licenses, Benjamin G. Eynon, registrar of motor vehicles, has issued a final plea for procuring new cards before midnight tonight, the expiration time for 1928 permits.

Motorists unable to produce a new card will be subject to fines totaling $35, Eynon said. There are 1,900,000 licensed drivers in Pennsylvania and more than 200,000 licenses would have to be issued during today.

(Advertisement)

Stubborn Cough Quickly Ended by Famous Recipe

Here is the famous old recipe which millions of housewives have found to be the most dependable means of breaking up a stubborn, lingering cough. It takes but a moment to prepare and costs little, but it gives real relief even for those dreaded coughs that usually follow the "flu."

From any druggist, get 2½ ounces of Pinex, pour it into a pint bottle and fill the bottle with plain granulated sugar syrup or strained honey. Thus you make a full pint of better remedy than you could buy ready-made for three times the cost. It never spoils and tastes so good that even children like it.

Not only does this simple mixture soothe and heal the inflamed throat membranes with surprising ease, but also it is absorbed into the blood, and acts directly upon the bronchial tubes, thus aiding the whole system in throwing off the cough. It loosens the germ-laden phlegm and eases chest soreness in a way that is really astonishing.

Pinex is a highly concentrated compound of genuine Norway Pine, containing the active agent of creosote, in a refined, palatable form. Nothing known in medicine is more helpful in cases of distressing coughs, chest colds, and bronchial troubles.

Do not accept a substitute for Pinex. It is guaranteed to give prompt relief or money refunded.

(Advertisement)

Stop That Cough *Quick!*

Famous Prescription Has a Double Action.

The phenomenal success of a famous doctor's prescription called Thoxine is due to its double action. It immediately soothes the irritation and goes direct to the internal cause not reached by patent medicines and cough syrups. The very first swallow usually relieves even the most obstinate cough.

Thoxine contains no chloroform, dope or other dangerous drugs. Safe and pleasant for the whole family. Also excellent for sore throat. Quick relief or your money back. 35c, 60c and $1.00. All druggists.

ASPIRIN

To break a cold harmlessly *and in a hurry* try a Bayer Aspirin tablet. And for headache. The action of Aspirin is very efficient, too, in cases of neuralgia, neuritis, even rheumatism and lumbago! And there's no after effect; doctors give Aspirin to children—often infants. Whenever there's pain, think of Aspirin. The genuine Bayer Aspirin has Bayer on the box and on every tablet. All druggists, with proven directions.

Physicians prescribe Bayer Aspirin; it does NOT affect the heart

Aspirin is the trade mark of Bayer Manufacture of Monoaceticacidester of Salicylicacid

TRY A SUN-TELEGRAPH WANT AD

Frank & Seder BASEMENT

Again Tomorrow!

Another Group of Those

Wonderful New Silk

DRESSES

The Very Same Styles that Created Such a Sensation in our Previous Great Sale!

$3.98

Silk Crepes & Prints for Women & Misses

2,000 Dresses! The identical styles and materials that set the town talking in our previous sale! Remember to be here when the doors open. Only Two Dresses to a Customer! Extra Saleswomen In Attendance All Day!

SIZES 16 TO 50

FRANK & SEDER—Basement

News About Amusements and Those Appearing in Theater Bills

SHYLOCK IS A GENTLE SOUL, BUBBLING WITH HUMOR, AS GEORGE ARLISS

By GEORGE SEIBEL

GEORGE SEIBEL

SHYLOCK in private life is a very suave and soft-spoken person with a kindly twinkle in his eyes and a humorous crinkle about his lips. There is a portrait of George Arliss, born a block away from the British Museum, and usually appearing on the stage as some sort of desperate villain, from the Devil down.

Arliss says his best friend in America has been Brander Matthews. They have even written a play together, which has never been produced. Here's consolation for the great host of playwrights whose masterpieces have found no appreciation. Mr. Arliss doesn't say why his own play isn't good enough for him. Perhaps that is strategy, wisdom, canny caution—if it were a failure he couldn't blame the author. Nor could the author blame the star.

It was Brander Matthews who first introduced Arliss to Mark Twain. The first story Arliss had ever read was "The Jumping Frog of Calaveras County," and his early reading consisted mainly of Twain and the Bible. Matthews also was responsible for making Arliss acquainted with William Dean Howells, Clyde Fitch, Augustus Thomas, Bronson Howard and Joseph Jefferson.

Arliss met Joe Jefferson only once. He asked Jefferson whether he thought the increase in technical equipment of the stage had improved the actor's art. Jefferson thought not. "In the old days, when scenery was much simpler, the actor had to exert all of his powers to excite in the imagination of the audience what was lacking in the production."

Stage Manager Is a Woman

George Arliss is probably the first star with a woman as his stage manager. Miss Maude Howell was assistant stage manager when "The Green Goddess" was produced. The head stage manager became ill, and she took the reins so expertly that she has held them ever since. The smoothness with which the magnificent production of "The Merchant of Venice" moves along in the Pitt Theater is proof of Miss Howell's remarkable ability. She had experience in various stock companies before she took up work in New York.

GIRL FROLIC LISTED IN BILLS

Seats are on sale for next week's engagement in the Alvin of George White's "Scandals." In the cast are Ann Pennington, Tom Patricola, Frances Williams, Willie and Eugene Howard, Rose Perfect, Bernice and Emily and Harry Richman. Matinees will be given Wednesday and Saturday.

Dorothy Gish comes to the Pitt in person next week in a comedy, "Young Love." Miss Gish is supported by Tom Douglas, Catherine Willard, Murray Kinnell and other players. Seats are on sale.

Billed as South America's foremost dancers, Ruiz and Bonita, with their novelty quartet, will be in the Davis next week as one of the acts in a two-a-day program of Keith-Albee-Orpheum vaudeville. Belle Baker, songstress and comedienne, will top the bill.

FRITZ LEIBER COMING

The Fritz Leiber Company, which will bring a repertoire of Shakespearean plays to the Nixon next week, include John Burke, Phillip D. Quin, Robert Strauss, Hart Jenks, Robert Allen, Raymond Flood, D. R. Hodgin, Claudius Mintz, Jack Barron, J. Francis Wood, Josef Lazarovici, Forrest Stevenson, Hattie Russell, Virginia Bronson, Olga Burke, Marie Quin and a score of others.

"The Doctor's Secret," talking picture, will be the screen attraction in the Penn next week. Ruth Chatterton and H. B. Warner are featured. Teddy Joyce will be featured in "Varieties of 1929" on the stage.

"Tide of Empire," Peter B. Kyne's romance of the California gold rush, has been brought to the sound screen with a cast of notable players headed by Renee Adoree, and it will be seen in Loew's Aldine next week. It is described as a spectacular pageant of a glorious page in history.

JACKIE COOGAN BOOKED

Jackie Coogan, famous boy movie star, will appear in person on the stage of the Stanley next week in an act in which his father also takes part. The screen feature will be a talking film, "The Younger Generation," with Jean Hersholt, Ricardo Cortez and Lina Basquette.

Richard Barthelmess, in dialogue and song, is heard in "Weary River," in the Grand. The picture will be held over in that theater next week. Betty Compson has the leading feminine role.

Harry Clex, Fritzie White and Vinnie Phillips will be seen at the head of "Ginger Girls," burlesque booked to open in the Academy with a midnight show Sunday night.

Sam Morton, of the Four Mortons, and Charles Mack will top the vaudeville in the Harris the last three days of the week. The screen feature will be "Red Lips," with Marion Nixon and Charles "Buddy" Rogers.

MASTER FOR ENRIGHT

Beginning Saturday in the Enright, in East Liberty, Dick Powell will appear as that theater's permanent master of ceremonies. Mr. Powell is a singer, dancer and violin player. The feature picture will be Jack Mulhall and Dorothy Mackaill in "Children of the Ritz."

Paramount's talking picture, "The Wolf of Wall Street," will be seen in East Liberty for the first time when it opens in the Regent Saturday. George Bancroft is the star.

Toto, the famous clown, and his company of funmakers will be the vaudeville attraction in the Sheridan Square Theater the last half of this week. On the screen will be "Red Lips," a college romance, with Charles "Buddy" Rogers and Marion Nixon.

Moslems Ruin Part Of 'Wailing Wall'

JERUSALEM, Feb. 28.—(Jewish Telegraph Agency)—A part of the western wall of the temple, commonly known as the Wailing Wall, over which Moslems and Jews in Palestine have been in conflict, has been destroyed by Moslems. The Jewish community of Jerusalem lodged a protest with the authorities.

MYSTERY :-: RADIO FOR AFRICA :-: CINDERELLA

S. S. Van Dine, author of "The Canary Murder Case," with Jean Arthur, who will portray one of the story characters in the film version.

Clyde De Vinna, cameraman and radio operator, shows Anita Page the specially built low wave radio that movie players will take to Africa soon when they go on location for making "Trader Horn."

Mona Rico, 16-year-old Mexican, is the newest movie Cinderella. Almost an unknown, she was chosen for a prominent role in John Barrymore's "Eternal Love."

In the black of night—A hurricane blowing—2000 feet to the sea below—

The little band of heroes struggled desperately to make the repairs that would save the Zeppelin and its sixty human souls.

Not the usual photodrama but an actual camera record of the most thrilling, hazardous flight in the history of aviation

Metro-Goldwyn-Mayer in conjunction with HEARST Newspapers presents

ACROSS THE ATLANTIC VIA ZEPPELIN

with COUNT HUGO von ECKENER and LADY DRUMMOND HAY

A Metro-Goldwyn-Mayer TALKING PICTURE

HEAR AND SEE

Dr. von Eckener, commander of the Graf Zeppelin, and Lady Hay, the only woman passenger and first of her sex to fly the Atlantic from East to West, describe the thrilling moments of the flight to you. Experience for yourself the thrill of that leave-taking in Germany, fly over Europe, the Atlantic, feel the force of the terrific hurricane, be aboard the ship on the great flight, see Washington, Philadelphia and New York render their wild welcomes as you soar above. The experience of the ages is now yours!

NOW PLAYING LOEW'S ALDINE

ALSO Thrills! Chills! Laughs! "THE GHOST TALKS" An All-Talking Feature Farce-Comedy. First of Its Kind!

"FAMILY AFFAIR"—TALKING COMEDY JACK NORWORTH—FOX SOUND NEWS

FILMLAND.

LOEW'S UNITED ARTISTS PENN NEXT WEEK! A Stage Trained Cast! a 100% TALKIE "THE DOCTOR'S SECRET" with RUTH CHATTERTON H B WARNER ROBERT EDESON JOHN LODER By Sir James M. Barrie

—41st Week— TEDDY JOYCE in 'Varieties of 1929' Company of 39

NOW PLAYING GRETA GARBO In "WILD ORCHIDS" An M-G-M Sound Picture

LEIBERT — BREESKIN

LOEW'S ALDINE NEXT WEEK In Thrilling SOUND! TIDE OF EMPIRE With RENEE ADOREE Peter B. Kyne's Glorious Pageant of Adventure

NOW PLAYING EVERYBODY TALKS in "The Ghost Talks" A Riotous Farce Comedy Also SEE and HEAR Across the Atlantic via Zeppelin

AMUSEMENTS.

Shubert Pitt Nites 8:15 MATS. TODAY & SAT., 2:15 Winthrop Ames presents GEORGE ARLISS In SHAKE PEARE'S MERCHANT OF VENICE Nites—50c to $3; Mat. Today, 50c to $2. Sat. Mat., 50c to $2.50.

NEXT WEEK—SEATS NOW Mail Orders Now KENNETH MacGOWAN & SIDNEY ROSS present DOROTHY GISH (in person) in "YOUNG LOVE" A sophisticated comedy by Samson Raphaelson, author of "The Jazz Singer," with TOM DOUGLAS, CATHERINE WILLARD and MURRAY KINNELL. MAIL ORDERS NOW with self addressed stamped envelopes. Prices—Nights, 75c to $2.50. Thurs. Mat., 75c to $1.50. Sat. Mat., 75c to $2.

AMUSEMENTS.

DAVIS 2 Shows Daily

The Wonder Dog RIN-TIN-TIN Assisted by His Master and Director

America's Foremost Humorist JULIUS TANNEN Chatterbox

MR. AL SHEAN and MISS LYNN CANTOR

NINA GORDANI in Costume Song Recital

MISS BABE EGAN and Her Hollywood Redheads

DAVIS & BURR Review Unusual

KLEIN BROS. "Catch-Catch"

FALLS, READING & BOYCE

DON VALERO Wire Dancer

Special Saturday Performance, March 9th, 6:00 P. M. Saturday Matinee Prices Prevail BELLE BAKER and a Perfect Show SEATS NOW ON SALE Sat., March 9th—2:15, 6:00, 8:30

ACADEMY— Mutual Burlesque 2:15 and 8:15 "FRIVOLITIES" With "BIMBO" DAVIS and "TANGARA"

AMUSEMENTS.

Shubert ALVIN TONITE 8:15 LAST MAT. SAT., 2:15 MESSRS. SHUBERT Present GUY ROBERTSON ODETTE MYRTIL DE WOLF HOPPER In a Rollicking Romantic Comedy "WHITE LILACS" with ALLAN ROGERS and the New York Cast and Production Intact PRICES. Nights, $1.00 to $3.00. Last Matinee Saturday, 50c to $2.00.

NEXT WEEK—Mats. Wed. & Sat. MAIL ORDERS NOW—SEATS NOW GEORGE WHITE'S ALL NEW SCANDALS ALL NEW ORIGINAL NEW YORK CAST INTACT Willie and Eugene Howard · Ann Pennington · Frances Williams · Tom Patricola · Bernice and Emily · Rose Perfect · Florence Robinson · Arthur Page · Russell Markert Dancers and Harry Richman · Nites—$1 to $4.40; Mats—$1 to $3. Send Self-Addressed Stamped Envelopes with MAIL ORDERS.

NIXON NEXT WEEK—BEG. MONDAY NIGHT, MARCH 4th MATINEES WED. AND SAT.

FRITZ LEIBER and PLAYS OF SHAKESPEARE SUPERB CAST OF PLAYERS MONDAY NIGHT "HAMLET" "THE TAMING OF THE SHREW" (in modern dress) TUESDAY and FRIDAY NIGHTS "ROMEO AND JULIET" WEDNESDAY MATINEE "MACBETH" WEDNESDAY & SATURDAY NIGHTS "JULIUS CAESAR" THURSDAY NIGHT SATURDAY MATINEE "HAMLET" MAIL ORDERS NOW—SEATS TODAY Nights: Lower Floor $2.00; First Balcony $1.50, $1.00, 75c; Second Balcony 50c. (1,000 reserved seats, 50c.) Wed. Mat.—50c, 75c $1.00; Sat. Mat.—50c, 75c, $1.00, $1.50.

FILMLAND. FILMLAND.

HE LANDS SATURDAY! He's High-Powered—Bubbling Over With Vitality—Personality. Full of Fun, Dynamic Energy, Entertainment— PLUS!

Pittsburgh Bound! DICK POWELL SPEED YOUTH PEP Meet Him! Greet Him! at the ENRIGHT Saturday, March 2nd.

FILMLAND. FILMLAND.

Stanley Company Theatres Now under the management of WARNER BROTHERS

Stanley Look! Only Three More Days! To See the Tremendous Stanley Birthday Party Hurry! Hurry! Hurry!

Everything Except Refreshments—Joseph Ambrose, Pittsburgh Press "—the best balanced, all round stage presentation ever offered."—Post-Gazette

They Mean CHARLES IRWIN JANE & KATHERINE LEE Lomas Troupe—Johnny Payne Stanley Rockets

Anniversary Revue A Riot of Fun & Beauty

Don't Miss This Show! 50 People.

And a Great Warner Brothers Talkie "FANCY BAGGAGE"

Next Week HIT No. 1 OF BIG ATTRACTION MONTH Jackie Coogan IN PERSON Hail the "Kid"—Highest paid American youth! He's great—with an act that's a knockout. On the Screen A Talkie, "Younger Generation"

GRAND Panics the Town! Every Movie Fan in Scramble to SEE and HEAR RICHARD BARTHELMESS PUTS HIS SOUL TO MUSIC In "WEARY RIVER" With Beautiful BETTY COMPSON First National-Vitaphone Picture Avoid the Crowds—Attend the Matinee

ENRIGHT 15c and 35c TO 6:30 25c & 60c to Closing SATURDAY 40c TO 5:30 Whoopee! New Policy! Best Show in Town! with a Master of Ceremonies HE'S HERE! Beginning Sat. DICK POWELL "DEBUT" With His Stage Band and What a Show Runaway Four Stadler & Rose Mildred LaSalle Enright Rockets On the Screen First National Vitaphone Talkie "Children of the Ritz"

NOW SHOWING SEE and HEAR MONTE BLUE in "The Greyhound Limited" On the Stage Passing Follies of 1929

C'Mon East Liberty

OLYMPIC WORLD'S GREATEST THRILLS A DRAMA OF DESPERATE REALITIES MR & MRS. MARTIN JOHNSON IN PERSON In "SIMBA" SEE and HEAR these American Travelers who tracked the lion to his lair and who engaged in death struggles with the wild beasts of Africa's jungle. POPULAR PRICES: CHILDREN 25c, ADULTS 50c

CAMERAPHONE EAST LIBERTY See & Hear—"THE BELLAMY TRIAL," Leatrice Joy & Kenneth Thompson—A Thrilling Sound and Talking Film.

KENYON N's Hear Them TALK Geo. Sidney Jean Hersholt in 'Give & Take' Amateurs Friday

BUCCANEERS HOLD FIRST BATTING PRACTICE

SUN-TELEGRAPH SPORTS

TWENTY-SIX | THURSDAY, FEBRUARY 28, 1929 | BEST IN PITTSBURGH

SHARKEY VICTOR OVER STRIBLING

Highlights of Pirates' Activities On and Off Field in Spring Training Camp at Paso Robles

PIE TRAYNOR

Traynor and Stroner discuss some fine points of third base play. Jim is slated to succeed the Pirate captain at that position while Pie moves over to fill the gap at shortstop left by the release of Glenn Wright to Brooklyn.

JIM STRONER

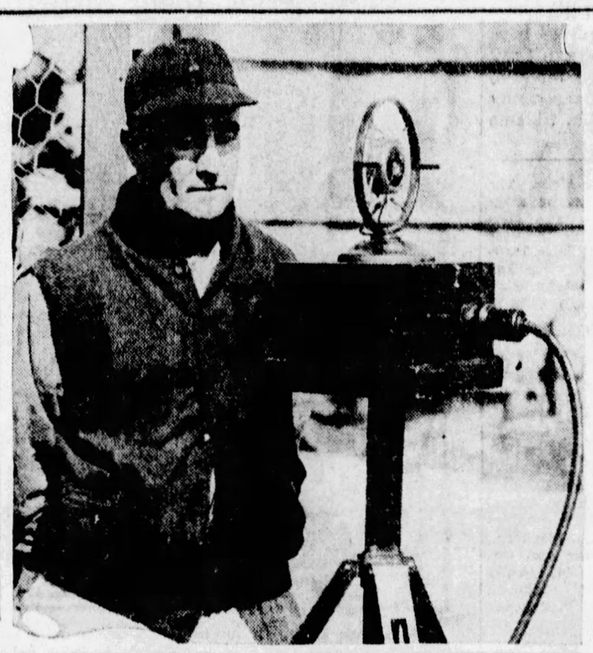

MASSAGE

Mike Chambers, new Pirate trainer, formerly at Ohio State, at work on the muscles of Remy Kremer, star pitcher, who is anxious to pull a comeback after an off-season last year.

TALKIE STUFF

Moving picture cameras clicked the Pirates in their first training stunts at Paso Robles. Here we see Manager Donie Bush speaking into the microphone for a "talkie" hookup on the film.

INTERVIEWED

Manager Bush being interviewed by a "lady reporter," who wants to know the low-down on this big league baseball business.

Photo by D. E. Benjamin, Pittsburgh Sun-Telegraph Photographer.

GRIMES AND GANG

Pitcher Burleigh Grimes is a favorite with the youngsters who frequent the Paso Robles baseball park. Above he is seen showing the youngsters how to hold the ball for the various deliveries.

SPORT COMMENT by JAMES J. LONG

Sharkey Wins Poor Go. Means Little Fistically. Stribling Built Up.

Fitzgerald's Hard Job. New Hockey Challenger. Gentille's Floor Feat.

BALLYHOO PUTS OVER PUNK MATCH

NOW that it's all over, and the "Battle of the Everglades" has taken the place for which it appeared to be well-qualified from the start, among the fistic frosts of an age in which sportsmanship has given way to get-the-money showmanship, what has it proved, or what purpose has it served in the boxing game? It has done nothing except to show that Barnum was right, and that if he made any mistake at all it was only that he put the figures too low.

Jack Sharkey.

That the Sharkey-Stribilng thing at Miami Beach last night was disappointing as an exhibition, too colorless and featureless to make a good preliminary to a real near-championship heavyweight fight, such as it had been falsely pictured to the public by the ballyhooers, was not at all surprising. It was just what it had looked on paper as likely to be—a tame affair between a fighter who is only ordinary and another who is even worse, a bout that was utterly lacking in class, in thrills and that offered nothing to stir the crowd except the marring features that moved it to a chorus of boos. The only surprise was that such a punk match, unattractive and unimportant on its face, promising little and meaning less, could be made to fool the public to such an extent that 35,000 guillible ones paid fancy prices to look at it and poured $400,000 into the coffers of the wily promoters. Truly it is an age in which the sport fakers can get away with anything.

IT WAS only to have been expected that the thing would go the limit of 10 rounds and that Sharkey would get the decision on points. No other result had appeared possible in the event that both men would run true to their so-called form. What little class there was to the principals seemed to be on the sailor's side. It shaped up merely as a bout that would determine which was the poorer fighter.

Sharkey's so-called victory, therefore, doesn't prove anything; doesn't mean anything. He has simply eliminated Stribling, who never belonged anyhow, and who had been made to look a lot better than he really was by a building-up campaign in which he toured the country piling up a string of meaningless knockouts at the expense of a flock of unknown and helpless palookas who in some cases may have been only his own chauffers or members of his own traveling troupe. Sharkey has merely demonstrated that he is better than Stribling, and from a fistic viewpoint that is no great credit to him. It falls far short of proving him a champion. A real champion would have licked Stribling in a few rounds.

NOT many young ball players trying to gain a foothold in the larger minor leagues this year are facing as tough a job as that which confronts Gerald (Jeff) Fitzgerald, South Hills boy, who will leave Saturday for St. Augustine, Fla., to start training with the Newark (N. J.) club, of the International League.

Gerald Fitzgerald.

Fitzgerald is striving for a place in the outfield, and the difficult nature of his task may be judged from the fact that there are no fewer than seven other candidates for positions in the same department.

THE sledding would be hard enough with only three regular jobs open for eight applicants, but that isn't all of it. The caliber of the opposition that Jeff is up against makes his undertaking all the tougher. One of the other candidates is none other than Manager Tris Speaker himself, who used to be considered a pretty fair outfielder. Another is Bill Jacobson, another is Bill Lamar, another is Russell Wrightstone, also a first-sacker, and another is Cliff Lee, one-time Pirate. Besides these former big leaguers Jacko Conlan and one other fly-chaser of ability are in the competition for places.

SO IT will be seen that Fitz has his work cut out for him. However, it will not be due to any lack of effort if he fails to come through and his local friends are confident that he will make the grade.

The Pittsburgh boy is greatly pleased with the contract, he received, which calls for not only an increase over last year's salary but also a substantial increase if he succeeds in holding on and winning a berth on Newark's powerful club which strongly resembles a major league aggregation.

THE winner of the play-offs in the National Hockey League this season may not get the Stanley Cup without further playing. Annually this trophy has been awarded to the National League champions, but such an award is not compulsory, as Lord Stanley intended

(Continued on Page Twenty-seven.)

SECOND PARTY TO ARRIVE AT CAMP TODAY

By CHARLES J. DOYLE,
Staff Correspondent.

PASO ROBLES, Cal., Feb. 28.—The Pirate camp today began to take on the big league touch. Manager Bush decided to send his infielders and catchers through a batting drill, this session being just the thing needed to pep up the training work.

As long as baseball has been played, batting has been one of the best features, and this will continue to be as the years roll on, judging by the thrill that comes when a good hitter smacks one a country mile or so.

Bush was constrained to allow the hitting on account of the early appearance in camp of many of the infielders. Capt. Traynor, Earl Sheely, Dick Bartell, Coburn Jones and Jim Stroner already are on hand, and these ball hawks, together with the catchers in the party, make up a formidable attacking host.

SECOND CREW ARRIVES

The hitting session gave the Buccaneer bosses and others a chance to study Stroner, the Wichita slugger, who is destined for a tryout at Pie Traynor's third base position. Bill is expected to be one of the sluggers of the team, his minor league record for last season featuring 42 homers.

The rear guard of the Pirates, a small complement, by the way, is due to march on Paso Robles at 3 o'clock this afternoon. Scout Bill Hinchman is in charge of the little group of players consisting of Sparky Adams, Harry Riconda, Willis Windle, Adam Comorosky, Carl Frey, George Grantham and Fred Brickell. Windle is a first sacker from the Columbia Club of the South Atlantic League. Columbia is a Pittsburgh farm.

TO SPLIT PLAYERS

Pilot Bush will not include the new arrivals in the afternoon workout as this gets under way at 1:30 and will be formally over before the Southern Pacific flyer reaches Paso Robles. The first general workout is scheduled for tomorrow morning.

Bush today announced the manner in which the various batters would hit. He will have most of the youngsters swinging in the forenoon session, with the afternoon reserved for the more experienced players. Orvyin Brame is the only pitcher named in the batting lists. Brame is a fine hitter and it may be that he will have to do some outfield duty in case the Waner boys stay on the outside.

The morning hitters will be Linton, O'Connell, Jones, Windle, Martin, Panella and Brame.

The afternoon squad will consist of Hargreaves, Hemsley, Traynor, Sheely, Stroner, Adams, Bartell, Riconda, Grantham, Comorosky, Brickell and Frey. This array also will get in a few licks in the morning.

The writer is in receipt of a very cheerful letter from Joe Harris, who expects to play first base for the Sacramento club this year. Harris is sold on the country around Sacramento and his health is excellent after two weeks of training. Coulter Joe is hitting the ball on or sore and he thinks his health will permit him to

(Continued on Page Twenty-seven.)

Chillysauce

Manager Bush seems to have a case on the fielding skill of Dick Bartell, and surely this lad would make any pilot speak with admiration. In his first day out, Bartell was a veritable Johnny Evers. Jewel Ens could not make the ball hop mean enough to get it through Dare-devil Dick.

"That kid will tackle anything," said Donie as he watched Bartell dive for a bad grounder.

Jim Stroner, it develops, is a boy of Bohemian extraction. Chic Fraser thinks there is a slight reminder of Honus Wagner in Jim's appearance at the plate. The youngster has fine shoulders, and his legs are just a trifle bowed.

Many nationalities are represented in the present roster of the club. Stroner stands for the Bonemians, Steve Swetonic for the Austrians, Leon Chagnon and Remy Kremer for the French, Harry Riconda and Basil Panelig for the Italians, John O'Connell for the Irish, Coburn Jones for the Welsh, Adam Comorosky for the Polish, the Waner boys for the Germans, and Duncan MacKay for the Scotch.

Stribling Plans Boxing Tour Of Europe

MIAMI BEACH, Fla., Feb. 28.—Young Stribling, who lost to Jack Sharkey here last night, is planning another long boxing tour. It will be through Europe and not over the old trail of the American sticks.

The tour will require several months and will follow a rest from last night's battle. Upon his return home, he plans to challenge Sharkey again and to continue his quest for the heavyweight championship.

Pa and Ma Stribling both continued to protest today that their boy had been robbed of the decision last night.

Meanwhile Sharkey, $100,000 richer, left this morning for his home in Boston, declaring he would gun for a return bout with Jack Dempsey and at the same time would claim the vacant heavyweight throne.

INTERNATIONAL LEAGUE HEAD EXPIRES

NEW YORK, Feb. 28.—(AP.)—John Conway Toole, for the last eight years president of the International Baseball League, died at his home here today after a 10 days' illness with influenza.

The sudden passing of the veteran Toole, who long has been a commanding figure in baseball, came with little warning. Despite his advancing years he appeared in sturdy health upon the occasion of the annual schedule meeting of his circuit here February 15, at which he presided.

Shortly thereafter he was stricken with influenza, but it was reported only three days ago that he was considerably better and appeared on the road to recovery.

E. PITTSBURGH BOWLERS LEAD

J. Kalman and A. Bennett, of East Pittsburgh, have taken the lead in the doubles of the annual Votel Brothers tenpin tournament, which opened this week with a record-breaking entry list. The leaders rolled 1,314. Burkle and Schoenlamb, of Wheeling, are next in line with 1,253, while B. Adolphson and L. Hamilton, of Greensburg are third with 1220.

A. Blestian, of East Liberty, and J. Kendelberger, of Wheeling, are tied for first place in the singles, each rolling 636. The tournament closes next Monday.

BASKETBALL RESULTS

COLLEGIATE.

St. Vincents	28	West. Tech	26
Dickinson	45	F. M. C.	24
Temple	34	Gettysburg	20
Lafayette	43	Schuylkill	20
Muhlenberg	41	F. & M.	39
E. Stroudsburg	54	Albright	37
Dartmouth	33	Cornell	28

SCHOLASTIC.

Fifth Ave.	32	Stowe	26
Duke Prep.	27	Sacred Heart	22
Sandy Lake	26	Fredonia	22
Hickory	34	Sheakleyville	8
Newport	19	Scranton Cent.	18

WEST PENN LEAGUE.

Edgewood	33	Saltzers	30

P. & O. LEAGUE.

Conleys	38	Mangans	27

A. A. U. TITLE SERIES.

Y. M. H. A.	37	Wash. Moose	26

PHILADELPHIA CO. LEAGUE.

Duquesne Light	38	Philadelphia Co.	33
Pgh. Railways	44	Equitable Gas	43

AMERICAN LEAGUE.

Ft. Wayne	25	New York	14

INDEPENDENT.

Green Alumni	28	Happy McVays	27
Trinity Cath.	40	North M. E.	24
N. B. Collegians	78	Crafton M. E.	30

DEMPSEY SAYS SHARKEY LEADS ALL HEAVIES

By JACK DEMPSEY,
Former Heavyweight Champion.

MIAMI BEACH, Fla., Feb. 28.—Lou Magnolia called that decision right last night. Jack Sharkey won cleanly and fairly and by a margin of at least three rounds in a battle that wasn't spectacular. It certainly packed plenty of thrills for those who like boxing mixed up occasionally with some stirring duels of slugging.

Stribling started off looking all over the winner. He kept cracking Sharkey with almost all his leads, smashed him with several hard rights and took the play away from Jack. But along in the fourth, the boy from the South seemed to pull up a bit, especially in the use of his left hand, which he had been pushing into Sharkey's face and Sharkey promptly proceeded to step out in front and score successfully in four rounds, only to be beaten back by a savage rally on Stribling's part in the ninth, which, for a moment, made things look mighty bad for Sharkey.

STRIB RALLIES

Two vicious right handers unleashed by Stribling had Sharkey blinking, but Jack called all his ring cunning into action and weathered the storm.

Just why Stribling began to favor his left hand after the fourth I don't know. But Pa Stribling explained after the fight that the bad rib on the Georgian's left side went out of place and Stribling thereafter shed some of the power and zip that earlier had been in that arm.

But even in defeat, there was plenty of glory for the Georgian. He met a heavyweight for the first time in his career with class, a fellow who has beaten the best in the game and who hit me hard enough to make me teeter, and then forced me to go seven rounds before I could finish him.

It was Sharkey's greater experience, his better generalship and his ability to tie up or outtrick Stribling in dangerous moments that won for him.

GEORGIAN GAME

The Georgian fought a game fight and proved not only that he has a rocking punch, but that he can take a battering from a stout hitter like Sharkey and never pull a stagger.

Sharkey steps right out in front among the heavyweights now. The man who nurses ambitions to wear Tunney's vacated crown must beat Sharkey. The fight Jack put up last night proves he is at the peak again, hitting hard, fighting savagely and a truly smart ring man, as I always have maintained.

Sharkey may go on and grab the vacated title from all the others who dispute him. But always in the background will be Stribling, who, if he improves over last night's fight going in poundage and profits wiser in the ways of heavyweights, should, within a year size up as a menace to the reign of any man as king of the heavies.

(Copyright, 1929, King Features Syn., Inc.)

Expert Opinion Favors Jack About 12-1

MIAMI BEACH, Fla., Feb. 28.—(AP.)—The expert concensus, taken among ringside critics after the fight, showed a big majority in agreement with the decision in Jack Sharkey's favor. The ratio was about 12 to 1.

The average of opinions on rounds also agreed substantially with the verdict of Referee Lou Magnolia in scoring six for Sharkey, three for Stribling and one even. Opinion ranged, however, from score sheets showing eight rounds to two on Sharkey, to the scattering few who gave Stribling an edge of one or two rounds.

Of 37 experts polled, 32 agreed with the decision, while only five considered Stribling had won.

VICTOR 'BLOWS' ONLY CHANCE IN FOURTH

By SID MERCER
International News Service.

MIAMI BEACH, Fla., Feb. 28.—Had Young Stribling followed up the damage he inflicted on Jack Sharkey with a terrific right to the button in the fourth round and another vicious attack born of desperate energy in the eighth round at Flamingo Park here last night, he might have been hailed today by his admirers as the uncrowned heavyweight champion of the world.

He struck no more than three mighty blows in upholding the standard of the South against the Yankee Invader, but, aside from that, he was the same old mauler and wrestler, cramped in his style by Sharkey's effective countering and by a referee who wouldn't let him get away with the ruff stuff. It was a colorless fight that Sharkey won out there under the summer sky before a crowd of 40,000 persons, who had assembled from all parts of the country in the hope of seeing the issue of this battle sharply drawn and decisively settled.

Sharkey was the aggressor in the sense that he forced the pace and coaxed Stribling into rushing into damaging counter-attacks. But Sharkey took no desperate chances, because he knew he was winning. Stribling disappointed his constituents from the Southland by sliding to defeat without making any desperate attempts to sand the skids.

NO QUESTION OF RESULT

A round-by-round score concurred in by most of the boxing critics from the North, and objected to, of course, by many journalistic friends of the Georgian in the South, gave Sharkey six of four rounds. Stribling took the fourth and ninth and made a flashing rally in the eighth that held Sharkey even for the three-minute period. The first round, which was mostly maneuvering and clinching, could have been called either way.

There was no hesitation on Referee Louis Magnolia's part when he raised Sharkey's arm after the last bell, and, even though there were thousands of Stribling men in that crowd, no roar of protest smote the soft evening breeze.

So far as physical condition went, Sharkey had a big edge. Stribling appeared to be stale from training, was tired and dull after the fourth round and felt his weight handicap of 10 pounds in the many body exchanges.

NEITHER BADLY HURT

It was known that the Georgian was not in the peak of condition, but he stood up well under Sharkey's hammering drives to the body.

Neither of the fighters was upset or desperately wounded at any time in the 10-round affray. The limelight, if any, flashed out in the fourth round. Sharkey had won the second and third rounds by expert countering and body punching and was booming along in the third.

Suddenly Stribling let a long right go straight from the shoulder and his glove smacked on the sailor's jaw with terrific force. It was the fastest shot of the night. It had TNT behind it. Delivered with lightning-like precision, it caught Sharkey unwares and he couldn't dodge. But he took it like a major, and, even while reeling back from the impact, collected himself and came back fighting. Stribling attempted to corner Sarkey with the right again, but missed and so his big opportunity passed.

Sharkey went on to capture the next three rounds by fancy maneuvering and effective countering. He seemed to have evolved a good defense against Stribling's holding and hitting. Every time the rough work started, Sharkey would squat down until his head was on William Lawrence's chest. Thus the sailor broke holds and ruined Stribling's favorite method of body attack.

JUST ONE STRIB FLASH

In the ninth Stribling landed his second and third major shots. Sharkey had been drumming the body industriously, but toiled in carelessly and was set for it on his heels with a right to the jaw. As he was blinking from the effects of that sock, Stribling hooked a long left to the head and again Jack fell back. But Sharkey closed the round by peppering the

(Continued on Page Twenty-seven.)

ALIQUIPPA HIGH READY FOR BRADDOCK

By JESS CARVER

Two smart students of basketball will pit their court handicraft against each other in another first round game of the annual W. P. I. A. L. championship elimination series in the Stadium Pavilion tonight as Bill Evans' Braddock High five clashes with Nate Lippe's Harding High of Aliquippa team.

Braddock will carry the honor of Section VIII into tonight's contest for the second year in succession. Aliquippa represents tough Section IV. Braddock is one of the three repeaters from last season in this year's title chase.

Aliquippa came through its sectional schedule in slightly easier fashion than did Braddock. Bill's club faltered a bit toward the close of the campaign and came close to losing once or twice. Aliquippa did drop one game, to Moe Rubenstein's Ambridge club, but lost this one after the title safely was stowed away. Aliquippa is replacing Monaca High as champion of the section.

Chesester Briggs' clever passing Fifth Avenue team, engaged in the dual task of playing in both the City League championship finals and the W. P. I. A. L. eliminations removed Stowe Township's highly touted Section IX team from the running last night. The score of the game, which was the first of the tournament, was 32 to 26.

Fifth advanced into the second round by virtue of the victory and will clash with the champion in Section I, where the title is still in dispute between New Kensington and Freeport, March 9. In the meantime, however, Briggs' lads must play through the series for the City League title with South Hills, Section II champions. The series opens Friday afternoon in the Stadium. The lineup:

Fifth Ave.		Stowe—26.
Sarosy	F.	Canaga
Brenner	F.	McGinnis
Runner	C.	Boeda
Seigal	G.	Graff
Reiter	G.	Green

Score by periods:

Fifth Avenue	3	9	12	8—32
Stowe	1	7	9	6—26

Substitutions—Fifth Avenue: Moll; Stowe: Gilquinta.

Field goals—Fifth: Sheesan 3, Brenner, Runner, Seigal 3, Reiter 4; Stowe: Canaga 3, McGinnis 3, Boeda 6.

Free throws—Fifth: Sheesan 5 out of 7; Seigal 1 out of 2; Reiter 1 out of 3. Stowe: Canaga 0 out of 2, McGinnis 1 out of 2, Green 3 out of 4.

Team fouls—Fifth, 8 out of 12; Stowe, 4 out of 8.

Leading scorers—Boeda, Stowe, and Sheesan, Fifth, 12 points.

Time of quarters—10 minutes.

Referee—Cal Bolster.

Umpire—Leo McGlinchy.

SOUTHERN DUX PRIZE LIST ANNOUNCED

The list of prize winners in the annual Southern Duckpin Association tournament, rolled last week on the Southern Recreation alleys, was announced today, as follows:

FIVE-MEN EVENT.

	Pins.	Prize.
Kraft, Millvale	2623	$150.00
Arcade, South Side	2620	100.00
Auditorium, Pittsburgh	2574	75.00
Mack Bros., Braddock	2566	50.00
Earl Nuss Subs, Homestead	2554	35.00
Mayalad, Greensburg	2553	25.00
R. & G., Pittsburgh	2551	20.00
J. Millus Strand, Pittsburgh	2550	15.00
Donora, Donora	2545	12.00
Knight Dough Boys, Pgh.	2539	10.00

TWO-MEN EVENT.

I. Wandell-O. Hughes, Pgh.	1155	100.00
Miller-Lease, Pittsburgh	1133	75.00
Kasten-Stoker, South Side	1130	50.00
Marchek-Whalen, Pittsburgh	1118	35.00
Dooley-Freund, Pittsburgh	1117	25.00
Hens-Pacer, Mt. Oliver	1112	20.00
Vierheller-Fabio, South Side	1106	15.00
J. and W. Bykowski, Pgh.	1104	10.00
Baird-Steimer, Homestead	1073	3.35
Tobias-Rodgers, South Side	1073	3.35
Fobos-Sullivan, Homestead	1073	3.35

INDIVIDUAL EVENT.

H. Kennedy, Pittsburgh	644	75.00
R. Paquet, Mt. Oliver	637	50.00
Goldhack, South Side	625	35.00
A. Merz, Pittsburgh	622	20.00
Brokenbeck, McKeesport	622	20.00
A. Schietroma, Greensburg	620	10.00
T. Fabio, South Side	615	7.00
S. Durbin, Wheeling, W. Va.	611	5.00
J. Marchek, Pittsburgh	604	4.00
L. Weber, Braddock	594	2.00

HIGH TEAM SCORE.

H. K. Neilson, Mt. Oliver	996	10.00

HIGH TWO-MEN SCORE.

Kasten-Stoker, South Side	431	10.00

HIGH INDIVIDUAL SCORE.

H. Kennedy, Pittsburgh	270	5.00
J. Byers, Pittsburgh	270	5.00

HIGH ALL EVENTS.

T. Fabio, South Side	1775	25.00

FIVE-WOMEN EVENT.

Climax Girls, South Side	2136	20.00
S. S. Recreation Girls, S. S.	2053	15.00
Friendship Ladies, Pittsburgh	2016	10.00

TWO-WOMEN EVENT.

O. Aumann-R. Zebra, S. S.	989	10.00
A. Bingham-H. Lucas, S. S.	927	7.00
A. Garbett-O. B. Smith, S. S.	869	5.00
A. Teckmeyer-N. Hoffman	845	4.00

INDIVIDUAL EVENT.

M. Law, South Side	519	7.00
V. Peterson, Homestead	453	5.00
F. D. Kinney, Pittsburgh	418	4.00
A. Garbett, South Side	436	2.00

HIGH TEAM SCORE.

Climax Girls, South Side	769	5.00

HIGH TWO-WOMEN SCORE.

O. unnann-R. Zebra, S. S.	357	2.50

HIGH INDIVIDUAL.

M. Law, South Side	224	2.50

HIGH ALL EVENTS.

M. Law, South Side	1468	5.00

MILLER VS. CANZONERI

CHICAGO, Feb. 28.—(INS.)—Promoter Paddy Harmon, of the Chicago stadium, announced today he had signed Ray Miller, Chicago lightweight, and Tony Canzoneri, of New York, for a 10-round bout on the Loughran-Walker card here March 28.

FALK FOR AUTRY

CHICAGO, Feb. 28.— (AP.) — Bib Falk, heavy-hitting Chicago White Sox outfielder, has been traded to the Cleveland Indians for Martin Autry, catcher, it was announced last night. They will report to their new employers immediately.

Man Who Broke Into Dempsey's Room Found Jack Had Retired

★ SUN-TELEGRAPH ★ SPORTS ★

THURSDAY, FEBRUARY 28, 1929 — TWENTY-SEVEN

LANG TO SAIL

NEW YORK, Feb. 28.—(INS.)—Jockey Chick Lang will sail on the Aquitania tomorrow, for England, where he will ride Reigh Count in the Ascot Gold Cup and other English turf classics.

RODGERS, ILL, CANCELS GO WITH DUNN

By HARRY KECK,
Sports Editor.

The Jackie Rodgers-Johnny Dunn return bout at the Moose Temple tomorrow night has faw down and go boom!

Rodgers, who sought the rematch after losing to Dunn in the same ring, week before last, yesterday underwent a doctor's examination in the office of the State Athletic Commission and showed signs of running a temperature and was permitted to drop out of the bout, and shortly afterward Promoter Francis Flynn signed Dick O'Leary, of Cleveland, to take his place.

Rodgers has been complaining since Monday of not feeling well. He thought he had an attack of influenza. When he was unable to shake off that tired feeling he told his manager, George Peatie, that he did not feel he could do himself justice in the return bout and the examination by the doctor followed.

Dick O'Leary has met Dunn three times, winning and losing in the first two fights, with the third, staged in New Castle several weeks ago, ending in a draw. O'Leary formerly boxed under the name of Jackie Britton and hails originally from Wilkes-Barre.

GRUDGE FIGHT TONIGHT

A return battle with a grudge aspect is on the boards at McKeesport tonight, when Dominick Profio, hard-hitting welterweight, of Cecil, Pa., seeks to wipe out the only defeat of his career, at the hands of California Joe Gans, Negro, of Gary, Ind. Their first battle was staged in December and saw Gans rally after a bad start and outbox Profio for the verdict. Reed Brown, who divorced himself from the management of Profio immediately after the latter's recent knockout victory over Young Rudy at McKeesport, will be in Gans' corner, and James (Red) Mason, manager of Rudy, will handle Profio, whom he has added to his string, thereby making the all-round rivalry more involved.

U. S. Carpentier, of New Kensington, boxes Paddy Mahan, of Charlerol, in the semi-final; Frankie Porto, of Clairton, meets Young Angelo, of Swissvale, in the second bout, and Frank Monroe, veteran local middleweight, meets Bruno Sala, of Donora, in the opener.

ZIVIC BOUT ON AGAIN

The Jack Zivic-Sam Bruce fight is on again for Buffalo, the date having been changed from Saturday night to Friday night of next week. Young Jack Thompson boxes Heavy Andrews and Frankie Schoell battles Wilson Yarbo in other 10-round bouts on the card.

Harry Biltman meets Wilbur Cohen at Elam, Pa., tonight. Herman Folins, of Ambridge, boxes Joe Costa in an eight-rounder at Jersey City.

Battling Gizzy, of Donora, and Jack Heslip, of Massillon, O., will box the eight-round windup of a show in the Washington (Pa.) Garden next Monday night. It will be Gizzy's first bout since he was knocked out in the first round by Ray Newton in the same ring recently. Leo Kyburski, of Swissvale, and Lee Sala, of Donora, will box the semi-final of the card of five bouts.

Midget Wolgast, state flyweight champion, boxes Routier Parra, Chilean champion, in an eight-round bout at the Broadway Club in Philadelphia tonight.

THREE-CUSHION LEAGUE

LAST NIGHT'S SCORES.

Pitfield	40	Moyer	37
McClure	40	Carter	35

STANDING OF THE PLAYERS.

Greenwood, Ellis	28	2	.903
Carter, Kaiser	21	12	.636
Moyer, Crookston	16	16	.500
McClure, Crookston	15	20	.429
Campbell, Ellis	13	19	.406
Pitfield, Dierling	11	20	.355
Macklin, Clarke	8	23	.258

TONIGHT'S GAME.

Greenwood vs. Carter at Ellis, Diamond street.

HEENEY IN BOSTON

BOSTON, Feb. 28.—(AP.)—Tom Heeney, New Zealand heavyweight, has arrived here to finish his training for his bout with Jimmy Maloney, of Boston, at the Boston Garden tomorrow night.

SPORT COMMENT

By JAMES J. LONG

(Continued from Page Twenty-six.)

the cup as a perpetual challenge trophy and the committee in charge, of which William Foran, of Ottawa, is chairman, is required under the deed of gift to consider a challenge from any regularly organized hockey club.

Phil Gentille.

That's where the possibility of the cup's slipping away from the N. H. L. winners this season comes in. Frank Patrick, chief of the Pacific Coast League, has declared his intention of filing a challenge on behalf of the Vancouver club. If he does the challenge must be accepted and the winner of the National League play-offs ordered to meet the challengers in an extra series for the trophy.

ON THE subject of basketball players who scored all the points made by their teams in some particular competition. "An Old South High Fan" writes: "Being a constant reader of your column, I would like to submit another record which few around here appear to remember. Our own Phil Gentille, of South High and later professional fame, holds a mark which probably will stand for some time. While captain of the South High School team of 1916 he defeated Fifth Avenue High Schoil singlehanded, 27 to 25. South made no field goals, and Fifth Avenue made only two. Gentille shot 27 foul goals and thus beat Fifth Avenue's total of 25 points. It was a championship game, and South High won the title. I trust that you will print this in your very interesting column."

THE ambition of the Stribling family to have William L. win honors in the fight game, and the manner in which the boy's parents encouraged, managed, trained and even seconded Jack Sharkey's opponent of last night in his Queensberry ventures, are in contrast to the attitude of the relatives of other youngsters having fistic aspirations.

For instance, Tiny Herman, former heavyweight fighter and now the trainer of K. O. Christner, told Ed Hughes that he went to the extreme of breaking his brother's jaw in order to keep him out of the ring game. "If I had a son would I make him a fighter?" repeated Herman when asked that question. "No, I wouldn't. I think I'd shoot him first.

"WELL, perhaps I wouldn't go that far, but I'll tell you what I have done," continued Tiny. "I have a brother who once thought he'd like to be a fighter like me. He began to fool around with the gloves, and when I saw that he meant business I had to do something about it. I made up my mind to give him a beating that would cure him of his ambition for all time.

"And I did. Unfortunately—or maybe I should say fortunately—I broke his jaw. He never wanted to fight again after that, and I'm convinced that I did right by him. He's happy and contented today with a fine job in an office.

"WHY, do I think fighting such a bad business? Well, it's good if you get the breaks, but how many do? A fighter is up against it from the start. He has to be a pretty wise and lucky fellow to get anything out of the game but hard knocks. Seven out of every 10 managers kill any chance a youngster has to get along. Speaking generally, they are the worst obstacle a young boxer has to face. Why, they ran me up against Sam Langford in my second professional bout. Not all of them are that way, but the average manager doesn't care what happens to his man so long as he can get ready cash out of him. That's about all they think of—win or get a beating, but get the dough. That's the outlook of most managers of fighting."

Laverne Fator.

LAVERNE FATOR, America's premier jockey since the retirement of Earl Sande, has just undergone an operation for the removal of his tonsils, and is resting up at his home in Jamaica, L. I. He has turned down a big offer to ride Golden Prince in the Coffroth Handicap at Tia Juana on March 17 and says he is determined to put himself in shape to have the best season of his career for Harry Sinclair.

Fator only recently returned from Europe, where he spent three months visiting the principal cities with his wife and a small party of friends. He inspected several race tracks in Europe and met an army of jockeys and horsemen. He reports that the courses in France appealed to him strongly, but says that though they are fine tracks they are so large they would not suit the taste of American racegoers.

A Sunburn Doesn't Prove Anything Now :-: By Rube Goldberg

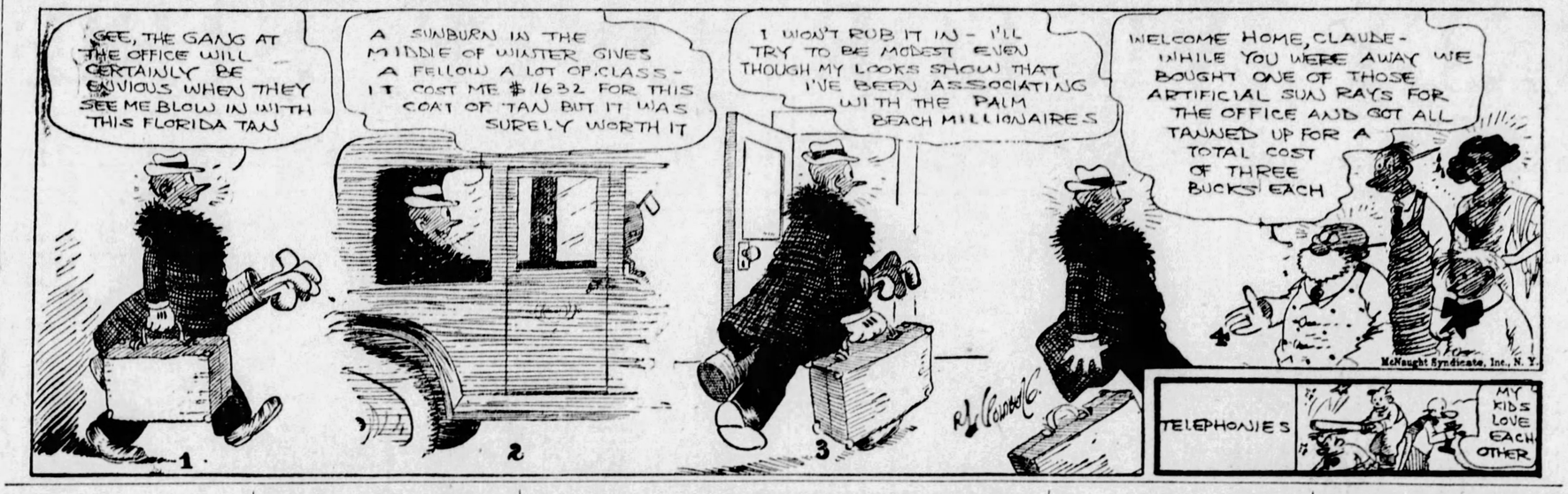

Reds Catching Staff After More Dough

CINCINNATI, Feb. 28.—(AP.)—Practically the entire catching department of the Cincinnati Reds is holding out because of salary differences with club officials, it has been learned.

Only one receiver, Clyde Sukeforth, last year's third string catcher, has signed up. He is practicing daily at the Orlando, Fla., training camp.

Val Picinich, the only veteran on the roster, and Hugh McMullen have refused to sign at terms offered them.

Chuck Dressen, third baseman, and Jakie May, pitcher, also are holdouts.

LOCAL Y MEETS WILKES-BARRE

By JULIUS LEVIN.

One of the best inter-city basketball games of the season is scheduled at the Young Men's Hebrew Association tonight when the Belleflelders meet the crack Wilkes-Barre Y. M. H. A. passers in the second game of a two-game series. The local passers were defeated by Wilkes-Barre at Wilkes-Barre last winter and they are eager to even the score tonight.

The Y. W. H. A. girls will meet the Turtle Creek girls in the preliminary contest, starting at 8 o'clock.

The Goldensons of the South Side will wind up the County League schedule tonight when they meet the Enoch Rauhs at the Market House floor. The Rauhs hold the upper hand in the three games played to date, having won two of the decisions. A victory tonight will enable the Goldensons to square the season's count.

Two games have been added to the exhibition schedule of the Cleveland Rosenblums Friday, March 8, the Rosies meet Washington in Washington, Pa., while Saturday, March 9, finds the American Leaguers in Wheeling to meet Spike Shannon's team.

Local Linksman Loses at Miami

MIAMI, Fla., Feb. 28.—W. J. Kappell, of Pittsburgh, failed to survive the second round of match play in the Dixie championship golf tournament here yesterday. He was eliminated in the sixth flight by Bob Odom, of St. Albans, L. I., by 2 up.

George O'Connor, of Southampton, L. I., defeated Ben Stevenson, of Chicago, the defending titleholder, by 2 and 1.

Y. M. H. A. VICTOR

Y. M. H. A. defeated Washington Moose, 37-26, in an A. A. U. tourney game last night. The lineup:

Y. M. H. A.—37.		Moose—26.
Levine	F.	Booth
Malamude	F.	Leahy
Olburn	C.	Rihanek
Klateman	G.	Curran
Sapira	G.	Holmes

Field goals—Levine, E. Barmen 2, Smith, Olburn 2, Klateman 3, Sapera 3, H. Barmen, Booth 3, Rihanek 3, Holmes 2, Fouls—Y. M. H. A. 11 out of 23; Moose, 10 out of 30. Referee—Beggs Snyder. Umpire—Daugherty.

Sharkey-Stribling Fight Told in Detail

MIAMI BEACH, Fla., Feb. 28.—(AP.)—A round-by-round description of the Sharkey-Stribling fight here last night follows:

FIRST ROUND.

Stribling lined a light left to the head as they danced carefully about the center of the ring watching for openings. Sharkey missed several left jabs in close quarters where he ripped a solid right to Stribling's ribs before the Southerner tied him up. There was little action as the tall greyhound of the South danced with the New Englander and they measured blows. Stribling grinned as Sharkey's right bounced off his chin. In a clinch, Stribling smashed his right hand four times on the side of Jack's head and Sharkey slipped to the floor, but came up without a count. They were clinching, with Stribling pounding on Jack's head with his right, at the bell.

SECOND ROUND.

Sharkey bounced from his corner and flew to close quarters into a storm of Strib's overhand rights. The Southerner handled Sharkey like a small boy as they tumbled into another corner. There was a puzzled look about Sharkey's eyes as Stribling roughed him in a clinch, smashed a full right on his chin and then laughed when the Sailor's left hook found his own chin. Sharkey kept in the open, but Stribling chose to rush and nearly drove Sharkey from the ring as they smashed into the ropes. The battle grew rough and ready as both slugged with little respect for the rules. The crowd was hissing at the bell, apparently booing Stribling's head downrush.

THIRD ROUND.

Sharkey danced after Stribling as the Southerner stepped around him menacingly. The Bostonian forced Stribling to lead, but the best the Southerner could do was a long tap to the ribs. Sharkey began to solve Stribling's style as he stepped in with a whipping right uppercut that smacked loudly on the Macon boy's body. A full swing left hook caught Stribling in the pit of the stomach and cut down his speed. Another cutting left hook cut Stribling's lip and the Southerner was spitting blood at the bell.

FOURTH ROUND.

Sharkey, full of confidence, began to weave and feint with his head, shooting quick lefts to Stribling's head. Jack pulled his foe to close quarters and buried both fists into the Georgian's body. Stribling rushed Sharkey and nearly threw him through the ropes. Referee Lou Magnolia warned Stribling for his rough work and ordered him to keep his punches up. The Southerner caught Sharkey with a smashing right to the chin that nearly floored the Sailor. The Big Gob, half dazed, bounced back into a right that hurled under his heart. Sharkey danced away fighting for time, and was back to normal when the bell stopped Stribling's next rush.

FIFTH ROUND.

Sharkey recovered quickly in his corner from the right that dropped on his chin like a lightning dart. He tore after Stribling with a rain of left jabs and slugged right and left to the body, until the referee warned Sharkey as a left hook in close dropped below the danger line. They fought closely and the referee was kept busy calling them apart, when they were not dancing about the ring, poking left jabs at each other. Sharkey blinked as the Georgian lifted a crackling left hook to his chin. Stribling fought in deceptive fashion, leaping in suddenly with straight left jabs that kept the Sailor blinking. Another bruising exchange at close quarters brought more blood from Stribling's mouth, but he was lashing back furiously with both hands at the bell.

SIXTH ROUND.

During the interval, Referee Magnolia warned Sharkey's handlers against coaching from the corner. Jack bounced out and missed half a dozen shots at Stribling's weaving body. As he missed and other long lash the Georgian lifted a left to Jack's chin. Stribling's speed and the strength in his lean arms bothered Sharkey, but he danced in close and drew blood from the Southerner's nose with short lefts. Again the referee warned as Sharkey plowed into Stribling's body with punches that sometimes shaded the belt line. Stribling bounced his left into Jack's face, but ran into a two-fisted storm as the furious Sailor retaliated with a charge that drove Stribling all around the ring. The bell ended the rally.

SEVENTH ROUND.

The boxers measured each other carefully. Stribling threw another long right into Sharkey's chin, but drew the referee's censure again from a left hook that seemed to have landed fairly on Sharkey's body. They opened up for a moment with a brisk exchange, but Stribling had Sharkey missing constantly and he blocked many of the Boston boy's best blows. Stribling bounced his right again off Sharkey's chin, but took a bad bruising as the Sailor cuffed him viciously with both hands in return.

EIGHTH ROUND.

The bouncing babies went back to left jabbing at long range, despite catcalls. Both seemed to have tremendous professional respect for each other. Blows that might have caused damage were carefully blocked or carried. There was a brief flurry along the ropes. Sharkey missed a half dozen lefts. As they broke into the open again Jack tried to pummel the Georgian's body, but Stribling bounced back. Another warning from Magnolia. Very impressively Magnolia tore them apart and waved for Stribling to stay above the belt. There was less and less action as the round dragged itself out.

NINTH ROUND.

Sharkey tried hard to get in close and when he stung Stribling with a solid right to the body Stribling fought back with a volley that pitched Sharkey again into the ropes. They wrestled and neaved around the ring in a light embrace, but as they broke into the clear again, Stribling smashed a beautiful left hook and sent a right to Sharkey's chin. Jack broke away, but Stribling chased him and nearly put him on the floor with another left to the head. Sharkey fought back with a barrage of punches, but never touched the elusive Southerner. As they came to close quarters, Stribling buried a left hook in the Northerner's body and had him slowed and back-pedalling when the bell sounded.

TENTH ROUND.

There were more warnings for the fighters from the referee before the gong opened the last round. They came out jabbing carefully again, the Sailor peering stolidly from his lowered eyes, while Stribling danced about on his toes, hands low and evaded almost every punch Sharkey threw at him. Jack finally caught the Southerner and pinned him to the ropes with a left to the body and right to the head which smeared Stribling's face again with blood. The Georgian fought right back, nailing Sharkey with two cutting left hooks to the pit of the stomach. Again they boxed until Sharkey loosed a long overhand right that bounced from Stribling's chin. That called for more boxing at close quarters and they were slugging on the ropes in tight embrace as the final gong sounded.

French's Wife Satisfied, So Larry Signs

PASO ROBLES, Cal., Feb. 28.—Larry French, holdout left-hander, purchased by the Pirates from the Portland club of the Pacific Coast League, returned here last night, and in less than 30 minutes he had affixed his name to a Pirate contract.

French, who has the appearance of a college boy, was accompanied by his wife, with whom he consulted after he had conferred with Manager Bush and Treasurer Dreyfuss on his salary paper. Larry seems to be quite a business man, but he had to go to the main office to get the final O. K. it would seem.

PIRATES TAKE TO BATTING

(Continued from Page Twenty-six.)

play. He succeeds Earl Sheely at Sacramento.

Sheely is showing some of the class that makes his boosters say he is one of the best first sackers in baseball. He is just as tall as George Kelly and he has a more graceful way of playing all sorts of throws.

Lefty Louis Martin, the kid outfielder brought down from Alameda by Joe Devine, set the camp agog by the manner in which he handles fly balls. Martin, a left-handed thrower, is as fleet as a deer on his feet.

"He can go just as far for a ball as Lloyd Waner," remarked his sponsor, and after other Pirates had watched Martin for a few minutes they agreed that Devine was quite right.

The absence of the Waner boys will give some of the kid outfielders a chance to do their stuff. Carl Frey, of Pittsburgh, may be one of these. Frey starred last year for the Wichita club, being a teammate of Jim Stroner.

Sparky Adams will find two kids all stemmed up over the prospects of taking Sparky's job. Dick Bartell and Coburn Jones are the liveliest players in camp. Adams, however, has an edge in one way at least. He is probably a better head-off man than either and he is one of the good baserunners of the team. Bartell is not too fast on his feet, Jones being somewhat fleeter. Bartell, on the other hand, seems to be a very smart runner.

DUKE PREPS WIN TITLE

The Duke Preps defeated Sacred Heart last night in the deciding game for the Catholic High School championship of the city, 27-21. The lineup:

Duke Preps.		Sacred Heart—21.
Sansone	F.	Brindle
Malick	F.	McBride
Hackett	C.	White
Beringer	G.	Connolly
Hough	G.	Hickey

Field goals—Walsh 3, Sansone 4, Hough 2, Beringer, Hackett, Brindle, McBride, White 2, Connolly 3, Foule—Duke Preps, 5 out of 8; Sacred Heart, 1 out of 0. Referee—Campbell.

CONLEYS AHEAD

The Conleys defeated the Mangans, 38-27, in the P. & O. League last night.

ST. VINCENT'S WINS

St. Vincent's College defeated Westinghouse Tech, 28-26, last night.

PITT TRACKERS MEET W. VA. SATURDAY

By JESS CARVEP

Pete Bowen, Don Gwinn, Bill Utterback and Vic Pickard are the gents upon whom Pitt is pinning its hopes for first places and a possible victory in the dual indoor meet with West Virginia at Morgantown Saturday afternoon. Bowen and Pickard and Gwinn, specialists in their respective fields and all crack athletes, are certain to cop at least one first place each. Bowen and Pickard may take two. Utterback, the Negro jumper and vaulter, will cut somewhat of a figure in both the high and broad jumps and in the pole vault.

Pete Bowen

The meet will be the first of the season for the Panthers and will be the secondary feature of Pitt Day at Morgantown. In the evening, Pitt's varsity and freshmen basketball teams will meet the Mountaineers, with the district court championship hinging on the outcome of the varsity encounter.

BOWEN TEAM STAR

Bowen figures to win a first in either the 220 or 440 yard races, possible in both. Pete will also run on the sprint relay team and may compete in one of the hurdle events. Gwinn, member of the U. S. Olympic team, will be a 10-to-1 shot to take the hammer throw and Pickard can outvault any of the district polemen. Utterback has been showing fine form in both the high jump and broad jump and figures to win one of these events.

Knoblock, Voight and Lewis in the hurdles, McCullough in the sprints, Tully and Greenberger in the weights and Doverspike and Goodwin on the relay teams are some of the other men who will bear the brunt of the scoring for Pitt.

PITT LINEUP TO STAND

The lineup shift Doc Carlson made for the Tech game probably will not stand for the Mountaineer contest. There was no reason for benching Lester Cohen, other than that Dr. Carlson wanted to give Montgomery an opportunity to start a game. Wunderlich looked very good at center, his old love, and may find himself at that spot against the Mountaineers before the game ends.

Montgomery has proved himself a very capable performer, and his bulk is a very welcome addition to the Pitt squad.

W.—J. PLAYS BISONS

Geneva tackles Waynesburg in a Conference game tonight at Beaver Falls and Wash-Jeff and Bethany tangle in the new high school gym in Wellsburg in a return match. These are the only college games in the tri-state district.

The Covenanters, once again in the running for the Conference title, following their defeat of Bethany, can climb a game closer to the still out-in-front Bisons by beating the Jackets. This they figure to do with ease.

W. and J. gave West Virginia a tough evening Tuesday and doubtlessly will make things interesting for Bethany.

Fight Results

At Miami Beach, Fla.—Jack Sharkey defeated W. L. (Young) Stribling, 10 rounds; Charley Pond knocked out Chief Newberry, 3 rounds; Andy Callahan knocked out (technical) Joe McKenzie, 3 rounds; Rush Heise defeated Mike Firpo, 4 rounds; Abie Bain knocked out Red Riley, 1 round; Tony Fuente knocked out (technical) Spike Webb, 4 rounds; Pat McCarthy defeated Sully Montgomery, 4 rounds; Sid Terris knocked out Paul Hoffman, 4 rounds; Johnny Grosso defeated Marty Gallagher, 8 rounds.

At Akron—Chet Smallwood defeated Jimmy Reed, 6 rounds; Steve O'Malley defeated Sammy Harris, 6 rounds; K. O. Husk knocked out (technical) Al Walther, 3 rounds; Pete Mazzeo defeated Press Johnson, 4 rounds; Eddie Kauffman defeated Bobby Green, 4 rounds; Roy Young defeated Tom Norris, 4 rounds.

At Cincinnati—Harry (Kid) Brown and Billy Rose drew, 10 rounds; Sammy Price knocked out Roy Heathfield, 8 rounds; Joe Dragon defeated Willie Cecil, 6 rounds; Dudley Ring defeated Danny Budd, 6 rounds.

At Akron—Chet Smallwood defeated Jimmy Reed, 6 rounds; Steve O'Malley defeated Sammy Harris, 6 rounds; K. O. Husk knocked out Al Walther, 3 rounds; Pete Mazzeo defeated Press Johnson, 4 rounds; Eddie Kauffman defeated Bobby Green, 4 rounds; Roy Young defeated Tom Norris, 4 rounds.

At Philadelphia—Ralph Wagner knocked out Tiger Theodore, 2 rounds; Eddie Read defeated Tiger Taylor, 8 rounds.

SALTZERS LOSE

Duquesne Saltzers lost to Edgewood, 32-30, in a West Penn League game last night.

ROCKNE, HERE, DEFENDS NEW GRID RULES

By CARL W. SHATTO.

"I have coached football for many years, and in the several score games in which my teams have participated only once were we able to convert an enemy fumble into a touchdown, and only once did an opponent pick up a ball fumbled by one of our men and get away for a score."

In this manner did Knute Rockne, gridiron magician of Notre Dame, respond to the gentle suggestion that recent changes in the football rules, particularly that one making a fumbled ball dead at the point of recovery, might work an injustice on the gridiron fan in that it deletes from the game one of its biggest thrills.

HELPED CHANGE RULES

Rockne, who arrived here today on a business mission in no way connected with the business of football, did his responding in his suite at the William Penn Hotel, and the gentle suggestion that the new grid laws might not be for the best was gentle indeed, for Rockne, understand, is one of the gentlemen who makes the rules, and to criticize the rules changes is, in a sense, to criticize Knute himself. Glenn S. (Pop) Warner helped Rockne to represent the Football Coaches' Association at the recent rules makers' meeting, and the South Bend football team manufacturer conveyed the impression that both he and Pop were well satisfied with their work.

"Loss of the ball is sufficient penalty for a mechanical error such as a fumble," said Rockne, "and in changing the rules we sought only to make the penalty proportionate to the mistake. Many critics complain that in cutting down the element of uncertainty we have robbed football of one of its biggest thrills, but it has been my experience that 'touchdown-from-fumble' thrills are so rare as to merit little consideration. For those who favor uncertainty in football there still are the blocked punt and the intercepted pass, either of which can develop into a thrilling touchdown play. Permitting an excessive penalty to stand as a thrill possibility is to do the players an injustice and the game a hurt."

PRAISES CARNEGIE TECH

Questioned as to whether Notre Dame would be able to turn the tables on Carnegie Tech here next fall, and avenge the defeat which Notre Dame suffered at the hands of the Tartans at South Bend last year, Rockne became so bold as to say "I don't know."

"Tech probably will be fairly powerful again next season," said your correspondent, innocently endeavoring to entertain Rockne with some real news.

"That statement hardly comes as a shock," answered Knute. "I understand that the Tech team that beat us at South Bend last fall was a sophomore team, and while they probably were sophomores scholastically they were post-graduates at advancing a football. Carnegie Tech has some of the greatest material I ever saw."

"But this Tech-Notre Dame game here next fall—It will be a real battle," was Rockne's parting shot.

JACK SHARKEY IS VICTOR

(Continued from Page Twenty-six.)

youngster's ribs and boxed cautiously against Strib's desperate rushes to take the tenth.

It looked all Sharkey up to Stribling's flash in the fourth round. The Southern battalions cheered madly as Sharkey spun around, and for a moment it appeared that the Southerner had been playing possum for three rounds and was now about to devour the terrible Sharkey man.

As quickly as it blew up, the Southern typhoon subsided, and it never threatened again. Even when he was shaken badly in the ninth round, Sharkey never relinquished command.

Sharkey, along with the victory, took $100,000 as his share of the purse, while Stribling's percentage may net him close to $75,000. Of the gate of $400,000, it is estimated the Garden corporation will pront by about $150,000.

Indoor Sports :-: By Tad

That Ends Mr. CORN!

A touch of "Freezone" and he lifts right off!

The most painful corn, even one sensitive to touch of stocking, can't throb ten seconds after "Freezone" comes in contact. All that's left to do, is lift corn right off, and it's gone!

A tiny bottle of "Freezone" costs only a few cents at any drug store, and is sufficient to remove every hard corn, soft corn, corn between the toes and callouses. Try it—today!

EVENING SUN-TELEGRAPH MARKETS

Stock Rally Checked | *Local Stock Quotations*

HIGHER MONEY HALTS STOCK ADVANCE

NEW YORK, Feb. 28. — (AP.) — Ten per cent call money, making its second appearance on the New York Stock Exchange this month, checked a promising rally in prices today. Thirty issues were marked up to new high records, a few high priced specialties soaring 5 to 50 points, and a long list of popular industrials selling 1 to 4 points above last night's closing quotations before the selling movement started around mid-day. Trading started off at a brisk pace, but showed a tendency to slow down on the reaction.

Call money renewed at 8, advanced to 9 and then to 10 as banks called loans in preparation for month-end settlements, and the strengthening of their positions at the Federal Reserve Bank. Loanable funds were scarce, even at the 10 per cent level, and there was a possibility that the rate might be advanced to 12 before the close.

While the unusually high call money rate was a disappointment to Wall street, traders derived considerable encouragement from the retention of the 5½ per cent rediscount rate by the Bank of England, and the reply of the Federal Reserve Board to the Heflin resolution that no remedial legislation was necessary at present on the brokers' loan situation. Wall street seems satisfied that no increase in the New York Federal Reserve Bank rediscount rate is likely until after the treasury's March 15 financing is out of the way, although an increase in loans in the weekly statement to be issued after the close would not be surprising.

The day's trade and business news again had a distinctly bullish tinge. Copper prices were advanced another ½ cent a pound, making an increase of 1¼ cents this week, and the Greene Cananea and Inspiration Copper Companies increased their annual dividends. A long series of 1928 earnings reports were published, most of which made excellent comparison with the year before.

Adams Express was the spectacular individual feature, soaring 50½ points to a new high record at 550, which contrasts with the year's low of 389. National Tea (old stock) jumped 15 points, American Railways Express 13 to a new high record at 160 and American Express 11 to a new peak at 319. Commercial Solvents, Commercial Investment Trust, International Telephone, Goodyear Rubber, Wright Aeronautical and Curtiss sold 5 to 6 points higher.

On the reaction, Radio (old stock) broke 12 points, Mathieson Alkali 7 and St. Joseph Lead, Union Carbide, Johns Manville and Warner Brothers Pictures sold 2½ to 4 points below yesterday's final quotations. Recessions in the general list ran from 1 to 3 points below the morning highs on the first flurry of selling. U. S. Steel common lost its early gain of 1¾ points.

Constructive interests took hold of the coppers and moved them to new high levels in the late dealings. Anaconda sold at 148 and Utah got into the $300 share class for the first time. Several of the motor accessories rose in a spirited manner. Spicer Manufacturing climbed 6 points and Motor Products 9½. The closing tone was strong. Sales approximated 4,500,000 shares.

DIVIDEND NEWS

$8 Basis for Greene Can.

The Greene Cananea Copper Company declared a quarterly dividend of $2 a share, placing the stock on an $8 annual basis as compared with $6 heretofore. The dividend is payable April 1 to stock of record March 7.

* * *

American Writing Paper.

American Writing Paper Company declared an initial quarterly dividend of 15 cents on the preferred stock, payable March 31.

* * *

Kansas City Southern.

Kansas City Southern declared an initial quarterly dividend of 1¼ per cent on the common, payable May, record March 31.

* * *

United Steel Works.

United Steel Works Corporation, Germany, declared a dividend of 6 per cent for the year ended September 30, 1928, the same as the previous year. Directors decided to make the payment despite the fact that business in the second half of the year showed a great decline from the previous half year and corresponding period in 1927.

* * *

Commercial Credit.

Commercial Credit Corporation declared 50c quarterly dividend, against 25c previously, and regular quarterly dividends of $1.62½ on 6½ per cent preferred, 43¾c on 7 per cent preferred and 50c on 8 per cent preferred, all payable March 30, record March 9.

* * *

A. G. W. I. Preferred on $4 Basis.

Atlantic Gulf and West Indies declared four quarterly dividends of $1 on preferred. In March, 1928, the dividend was resumed on $3 basis. It is a 5 per cent non-cumulative issue.

* * *

Inspiration Raises Rate.

Inspiration Copper Company placed the stock on a $4-annual basis by declaration of a quarterly dividend of $1 a share, payable April 1 to stock of record March 14. Previous the issue was on a $3-annual basis.

* * *

Vulcan Detinning.

Vulcan Detinning Company declared a [illegible] per cent back dividend on the preferred stock and regular quarterly dividends [illegible] per cent each on the preferred "A" and preferred stocks, all payable April 20 to record April 11.

* * *

United Corporation.

The United Corporation declared an initial quarterly dividend of 75 cents on the $3 cumulative [illegible] payable April 1 to record of March 11.

* * *

DIVIDENDS UNCHANGED.

	Payable	Record
American Bank Note 50c q	Apr 1	Mar 8
M K & T R R pf A 1¼% q	Mar 30	Mar 20
Waldorf System 31¼c q	Apr 1	Mar 20
R Reis & Co 1st pf 1¾% q	Apr 1	Mar 20
Curtis Publish Co 1¾% q	Apr 1	Mar 20
Congress Cigar $1.25 q	Mar 31	Mar 11
Am Tobacco pfd 1½% q	Apr 1	Mar 9
Duquesne Lt 5% pfd $1.25 q	Apr 15	Mar 15
Telautograph pfd $1.75 q	Apr 15	Mar 30
Pgh Trans pfd $1.75 q	Apr 1	Mar 20
Tri Gas & E pfd $1.75 q	Apr 1	Mar 11
Bkln U Gas $1.25 q	Apr 1	Mar 1
C Drewood pfd 1¾% q	Apr 1	Mar 15
Kan P & L pfd $1.75 q	Apr 1	Mar 15
Kraft Phen Cheese [illegible]	Apr 1	Mar 14
Sloss-Sheffield Steel $1.50 q	Mar 20	Mar 11

SUGAR MARKET.

NEW YORK, Feb. 28.—(AP.)—Raw sugar was quiet early today with no sales reported and prices unchanged at 3.71c for spots, duty paid.

Raw sugar futures opened unchanged to 2 points lower under heavy selling by houses with Cuban connections, prompted by increased spot offerings. Offerings were readily absorbed, however, and following the call a steadier tone developed on covering and increased outside buying. Prices at midday were net unchanged to 1 point higher. Business was not very active. The trade at large was inclined to limit fresh commitments and await developments.

Refined was unchanged, but business continued of a hand-to-mouth character. Buyers not inclined to buy beyond nearby requirements in view of the unsettled state of the raw market. Prices were quoted at 4.90c for fine granulated.

(Quotations by [illegible] & Butler.)

	Mar	May	July	Sep	Dec	Jan
High	1.91	2.03	2.11	2.17	2.23	2.27
Low	1.89	1.99	2.08	2.15	2.20	2.21
Last	1.91	2.03	2.11	2.16	2.21	2.21

NEW YORK CLOSE WITH NET CHANGES

Div	*STOCKS	Open	High	Low	Close	Chge
	—A—					
	Abitibi P&P	48	48	47¼	48	½
6	Do pref	85½	85½	85½	85½	+ ½
6	Adams Exp	509	560	507	560	+60½
	Advance Ru	69⅝	69⅝	67⅞	68¼	-1¼
	Do pref	69	69	67	67	-2
	Ahumada Ld	4¼	4½	4¼	4⅜	+ ⅛
3B	Air Reductn	108	111	108	110	+ 2
	Ajax Rubber	9¼	9⅞	9½	9⅞	+ ⅜
	Alaska Jun	8⅛	8⅜	7⅞	8	- ⅜
	Allegnany C	30	30⅝	29⅞	30½	+ ¾
5.50	Do pref wi	101¼	102	101½	102	0
6	All Ch & Dye	301¼	305	301	303	+1½
7	Allis-Chal	181½	182	181½	182	-1
	Amalg Leath	9	9¼	9	9	+ ⅛
2	Amerada Cor	31⅛	31⅝	31⅛	31¼	+ ⅛
	Am Ag Chem	18⅝	19	18¾	19	+ ½
	Do pref	63	64	63	64	+ ¾
3B	Am Bnk Note	127	128	127	127½	-1
	Am Beet Sug	18¼	18¾	17¾	17¾	......
	Am Bosch M	46	51⅞	46	51⅝	+5⅝
1.60A	Am Br S Fdy	55¼	56¾	55¼	56	+1¼
	Am Br Bov	23	24¾	22¾	24¾	+2⅛
4B	Amer Can	119⅝	121	119⅝	120	+ ⅜
6	Am Car & F	99	100	99	99½	- ½
2	Am Chicle	58½	58½	58½	58½	+ ¼
60B	Am Drug	9⅛	9⅛	9⅛	9⅛	0
2	Am En Tiling	45	45	45	45	+ ½
6	Am Express	309½	324	309½	324	+16
	Am For Pow	112¾	115½	110	115½	+4
7	Do pref	108¼	108¼	108¼	108¼	- ¼
2.00B	Do 2nd prf	101½	101½	101½	101½	- ½
	Am Hide & L	8	8½	8	8½	0
	Do pref	34½	36¾	34½	36¾	+3
5	Am Home Pr	79⅞	79⅝	79½	79½	⅛
2.00B	Am Ice Sec	41	41	40⅞	40⅞	0
2A	Am Internatl	70½	70¾	68½	69¾	+1¼
	Am La Fran	7¼	7½	7¼	7½	+ ¼
5	Am Locomot	109⅞	111	109	111½	+1⅝
7	Do pref	115½	115¾	115½	115½	- ⅜
5.50B	Am Mch Fdy	180	181	180	181	+4
3	Am Metal	71⅛	73¾	71⅛	72½	+1½
	Am Piano	13½	14	13½	13½	......
1A	Am Pow & L	107½	112	107½	112	+3
3	Do 5% pref	76½	76½	76½	76½	......
5	Do 5% pf st	82½	82⅞	82½	82½	⅛
6	Do 6% pref	102½	102½	102¾	102¾	+ ¼
5	Am Radiator	190	192½	190	190⅝	+ ¼
6	Am Rlwy Ex	149½	162	148¼	162	+15
5B	Am Saf Raz	69	69	69	69	+ ⅛
	Am Republics	52⅛	55	52½	53	+1
3	Am Seating	34⅞	34¾	34¼	34¾	+ ½
3	Am Shipbldg	87	87	87	87	+1
	Am Ship & C	5⅛	5⅛	5	5	- ¼
4	Am Sm & Re	121¼	123	119¾	122¼	+1½
7	Do pref	135⅝	135⅝	135⅝	135⅝	+ ⅛
3	Am Steel Fd	70⅛	73¾	70⅛	72⅛	+2⅛
	Am Sugar	84¾	85¾	84¾	85	0
3A	Am Sumatra	55	58½	53	58¾	+ ¾
9	Am Tel & Tel	217½	217¾	216½	217	+ ¼
6	Am Tobacco	174	174	173½	173½	- ½
6	Do B	174	174	174	174	0
5	Am Type Fd	145	145	145	145	......
1A	Am Wat Wks	58½	58¼	55¾	55¾	- ¾
6	Do 1st pref	100	100	100	100	......
	Am Woolen	21⅛	21⅛	20½	21	0
	Do pref	47¼	47¼	47	47⅛	0
	Am Writ Pap	......	......	......	......	......
	Do ctfs	13	13	12½	13	+1
6	Do 6% pref	45¼	45¾	45¾	45¾	+ ½
	Am Zinc & L	45⅛	44¾	42½	42½	- ¾
7	Do pref	104½	104⅝	104½	104⅝	
7	Anacond Cop	143	148⅜	142¼	147½	+7
	Anchor Cap	61	61⅝	60⅝	61½	+ ⅜
	Andes Cop	64½	66⅝	63⅝	65⅝	+3⅜
4	Arch Dan M	94¼	94⅝	94	94¾	+1¼
7	Arm Del pref	93	93	93	93	......
	Arm of Ill A	15¼	16⅛	15	16	+1
	Arm of Ill B	5	5⅞	5	5¼	+ ¼
7	Arm of Ill pf	82	83	82	83	+1
	Arnold Const	31	31⅛	31	31	- ½
2.50	Assoc Dry G	65½	66⅝	63⅛	66	+ ½
	Do 2d pref	106	106	106	106	......
2	Assoc Oil	44	44	44	44	- ¼
10	Atch T & S F	202¾	202⅞	202	202⅞	+ ⅜
10	Atl Coast L	180¼	180¾	180¼	180¼	......
	Atl G & W I	40¼	42¾	40¼	42	+2
3	Do pref	54	55⅛	54	54	+4
1.25B	Atlantic Ref	57½	57½	56½	56½	-1
7	Do pref	116	116	116	116	+ ½
	Austin Nich	7¼	7⅛	7	7	0
	Auto Sales	22½	23	22	23	......
3	Do pref	37½	38	37½	38	+ ½
3	Auto S Raz A	45	45	44¼	45	0
	—B—					
7	Baldwin Loc	......	......	......	......	......
7	Do pref	116½	117	116½	117	+ ¾
6	Balt & Ohio	125	125⅝	124½	124¾	+ ⅜
4	Do pref	79	79½	79	79½	......
6.50	Bamberg pfd	108¾	108½	108¾	108½	0
3.50	Bankof & Al*	69	70	68	68	-2½
50B	Barnsdall A	40⅛	40⅞	40⅛	40⅞	- ⅛
2	Bayuk Bros	105	105	105	105	0
	Beacon Oil	24	24⅞	23½	24	+2
3	Beech-Nt Pg	89⅞	90	87⅞	90	+1
	Belding Hwy	11⅛	12	11⅛	12	0
4.14	Belg Nat Ry	......	......	......	......	......
6B	Do prior pf	82¼	82¼	82¼	82¼	+ ¼
2	Best & Co	54⅛	54⅜	54⅛	54⅜	+ ½
4	Beth Steel	102⅞	103½	99⅞	102⅝	+2⅛
7	Do 7% pref	121⅛	122½	121¼	122½	+ ½
	Bloomingdale	47¼	47¾	47	47	+1
	Booth Fish	8½	8⅞	8½	8½	+ ⅝
6	Borden Co	189	190	189	190	+2
	Briggs Mfg	50½	52	50⅛	50⅝	- ¼
	British Steel	5¼	5¼	5¼	5¼	......
3	Brkwy Mot T	62½	63⅜	62½	63⅜	+1½
4	Bkln Manhat	78½	78⅞	77¾	77¾	-1⅛
6	Do pref	90½	90⅛	90¼	90⅛	......
5	Bkln Un Gas	179½	190	179½	190	......
3.00	Brown Shoe	42⅛	42½	42⅛	42½	......
	Brunswick T	55	56⅝	55	56⅝	+1⅝
3	Brunswk B C	50½	50¾	49½	49½	......
1	Bucy & Erie	57⅝	58	57⅛	57⅜	+ ⅜
2.50	Do Cv pref	46¼	46¾	46¼	46½	⅛
	Burns Bros	......	......	......	......	......
	Do B	31½	31½	31	31½	- ½
4B	Burghs Ad M	247½	247	247½	247½	+1½
2A	Bush Termnl	75	75⅞	74⅞	74⅞	- ⅛
7	Do deb	110	110	109	109	- ½
	Butte C & Z	8⅛	9⅜	8⅛	9¼	+1
2	Butte & Sup	10	10¾	9⅛	10	0
	Byers (AM)	155¼	163½	155	160⅞	0
2.00B	By-Products	122	124	122½	123	+4
	—C—					
4	Calif Packns*	80	80⅝	78	78	-3¼
	Callahn Z&L	6½	6½	6⅛	6½	0
6	Calu & Ariz	156½	159⅞	156½	158½	+4½
4	Calu & Hecla*	59⅜	60½	59½	60½	[illegible]
1.50B	Can D G Ale	51⅛	52	50½	51	[illegible]
10	Canada Pac	250½	251⅞	250½	251	+1½
2.50	Cannon Mills	[illegible]	[illegible]	[illegible]	[illegible]	0
6	Case Thr Ms	[illegible]	[illegible]	[illegible]	[illegible]	+10
	Cav [illegible]	40	42	40	41	[illegible]
4	Celotex Co	70	71	70	71	[illegible]
1	Cen Aguirre	[illegible]	[illegible]	20	20	[illegible]
2	Cen Alloy St	[illegible]	[illegible]	[illegible]	[illegible]	+1
6	Cerro De Pas	114⅝	117	114	117	[illegible]
	Certain-Teed	22	22½	22	22⅜	[illegible]
4B	Certo Corp	85	85¼	85	85⅜	+1⅛
4	Chesapeake Cp	80	80⅜	80	80	[illegible]
10	Ches & Ohio	224	224½	222½	222½	-1
	Chic & Alton	16½	16¾	16⅛	16⅜	- ⅜
	Do pref	21	22	21	21⅝	+1
	Chi & E Ill	......	......	......	......	......
	Do pref	62	62	62	62	[illegible]
	Chi Gr West	19⅞	20	19½	20	0
	Do pref	[illegible]	60½	[illegible]	60½	[illegible]
	Chi M & St P	[illegible]	37	[illegible]	[illegible]	[illegible]
	Do pref	[illegible]	[illegible]	[illegible]	[illegible]	[illegible]
5.00B	Chi Nrthwn	[illegible]	[illegible]	89	[illegible]	0
6	Chi Pne Tool	......	......	......	......	......
	Do pref	61⅞	61⅞	61⅛	61⅝	0
7	Chi R I & P	132	133½	132	133⅝	[illegible]
6	Do 6% pref	106⅝	106⅝	106½	106½	[illegible]
3	Chic Yel Cab	40	40	40	40	[illegible]
2.40	Childs Co	65⅜	66	65	65½	
2.50	Chile Copper	101⅞	107	101	106	[illegible]
3	Chrysler Mr	104½	105⅞	103	104	[illegible]
3	City Ice & F	60	60	60	60	0
	City Stores	24	24½	24	24½	+1⅛
2.50	Do A	51	51	51	51	......
3	Cluett Peabody	64	64	64	64	0
4	Coca-Cola	164	164	164	164	0
	Do A	49	49	48½	48½	0
	Collins & Aik	69⅝	70	67½	68⅝	[illegible]
	Col Fuel & I	76⅝	79	72	73¾	[illegible]
4	Col & Southn	117	117	116	116	-2
4	Columb Carb	140	145	140	145	+1½
5	Col Gas & El	147⅛	147½	146½	147¼	+1
	Do pfd w	60⅛	60½	60⅛	60⅝	+1⅝
6	Do pref	105⅝	106	105¾	106⅝	0
	Col Graphone	77	79	76¼	78⅝	+2⅛
4	Comm Credit	60⅝	63½	64	64¼	[illegible]
1.10	Do pref B	27½	27½	27½	27½	[illegible]
6.50	Do 1st pref	102	104	102	103½	+1½
4A	Comm Inv T	182	186	182	184	+4
6.50	Do 6½% pf	97	97	97	97	......
7	Do 7% pref	108½	109	108½	109	......
	Do warnts	65½	66	65	65	+1
5A	Comm Solv	269	274	269	265	0
3	Comm Power	122⅝	130	122½	129	+8
	Congoleum	30¼	30⅞	29½	29⅝	- ½
7	Congress Cig	85	85	83	84	0
7	Cons Cigars	92⅝	92⅝	92	92	- ⅝
	Consol Film	......	......	......	......	......
2	Do pref	27⅝	27⅝	27	27⅝	- ½
5	Consol Gas	110	110½	108⅝	110½	+1¾
5	Do pref	99⅝	99½	99½	99½	+ ½
6	[illegible] pf	66½	67	66⅛	67	......
	Cons Textile	4½	4½	4⅜	4½	+ ⅛
1.20	Container A	20½	20⅝	19⅝	19⅝	+ ½
60	Do B	9⅝	9⅝	9½	9⅝	+ ¼
	Cont Bak A	65½	65⅝	64½	64⅝	- ⅝
	Do B	11½	11⅝	11⅛	11½	0
8	Do pref	95½	96	95½	96	+ ½
2.50	Cont Can	73⅝	74⅛	73⅛	74	+1

Div	STOCKS	Open	High	Low	Close	Chge
2	Cont Insur	87	88	86¾	86¾	- ¼
50	Cont Motors	23⅛	23½	23	23¼	+ ⅛
3.25B	Corn Prod	85½	85⅝	85¼	85¼	+ ⅛
3.50	Coty Inc	68	69⅝	67⅛	68	+ ⅞
	Crosley Rad	114	115½	112½	115	+1¼
1	Crown Zellbk	24⅝	24⅞	24½	24½	+ ¼
5	Crucible Stl	91	92	91	92	+1
7	Do pref	116¾	116¾	116¾	116¾	......
	Cuba C Sug	......	......	......	......	......
	Do pref	13⅛	13⅛	13⅛	13⅛	......
	Cuba Co	21¼	21¼	20½	20½	- ½
	Cub Am Sug	12	12	11¾	11¾	0
	Cub Dom Sug	6	6	6	6	0
4	Cudahy Pkg	60	60	59¾	60	0
1	Curtiss Aero*	157	157	155⅛	156	+2
	Cuyamel Frt	81	82	81	82	+1
	—D—					
	Davison Che	62¾	63⅝	61¼	61⅝	-1⅜
9	Del & Hud	196	196	195¾	196	+2
7B	Del L & W	131	131	130	130	+1½
	Den RG pref	71¼	72	71¼	72	+ ¼
8	Det Edison	241	241	241	241	......
1.50B	Dev&Reyn A	59	59½	58⅞	58⅞	- ⅞
4	Drug Incorp	120	120¼	119	119	-1
4A	Dunhill Inter	72	72	72	72	-1
1	Duplan Silk	23	23	23	23	- ½
4	Du Pont D N	188¼	189¾	186½	187⅞	- ⅛
	—E—					
5B	Eastman K	*184⅛	184⅛	184⅛	184⅛	⅜
3	Eaton Axle	70	70	70	70	+ ½
2.50	Eltingon Sch	34	34	33¾	33¾	- ¼
6.50	Do pref	104⅜	104⅜	104⅜	104⅜	......
4.50B	El Auto Lght	163½	163⅝	162¼	163¾	+ ½
	Elec Boat	13⅝	14	13⅝	13¾	¼
1	El Pow & Lt	60⅞	64⅜	60⅞	63¾	+2⅞
7	Do pref	107⅞	107¾	107¾	107¾	- ¼
5	Elec Sto Bat	85¼	85⅞	85¼	85⅞	- ¾
	Elkhorn Fl	5½	5½	5½	5½	......
	Emer Brtg A	16½	17½	16½	17½	......
5	Endict Jhson	75½	75½	75½	75½	0
	Engve Pub S	54	55½	53⅜	54½	+1
5	Do pref	95¾	97¼	95	95	+ ¼
2	Equit Office	35¼	35¼	35	35	- ¼
	Erie R R	60⅝	71⅛	70⅜	70⅜	+ ⅛
	Do 1st pref	61½	61½	61½	61½	- ⅛
1.50B	Eureka Vac	54	54	53	54	+3½
	—F—					
3	Fairbks Mrse	47¼	47¼	47¼	47¼	+ ¼
1.50	Fed Lt & Tr	79½	80	79½	79¾	+ ¼
10	Fed Min & S	301	301	301	301	......
50A	Fed Motor	19¾	19¾	19¾	19¾	- ⅛
2	Fid Ph F Ins	98	98	98	98	0
	Filenes & Sns	95¾	95¾	95¾	95¾	+1½
1.50	First Nat Str	73⅝	74	73⅛	73½	0
	Fisk Rubber	18¼	18¼	17½	17¾	0
	Do 1st pref	65	66⅞	65	66⅞	+1⅞
3.75B	Fleishman	73¾	74½	73¾	74⅜	+ ¾
	Florsheim Sh	50	50	50	50	......
	Follansbe Br*	66	69¼	65¾	69⅛	+4½
	Foundation	50¾	54¼	50½	54¼	+3⅜
4	Fox Film A	97½	98	95¾	96⅝	- ¼
5.25B	Freeport Tex	47⅞	47⅞	47⅞	47⅞	- ⅛
	—G—					
	Gabri Snub A	31¼	31½	31¼	31¼	- ¼
	Gardner Mot	16⅛	16⅞	16½	16½	- ½
4	Gen Am T Cr	92⅜	92⅜	91½	92¼	0
	Gen Asphalt	70⅝	71⅞	70⅝	71½	+ ¾
5	Do pref	114	114	114	114	+4
	Gen Cable	59¾	61	58¼	59	+1¼
4	Do A	118¼	120½	117	118	+3
4	Gen Cigars	71¼	72	70⅞	71⅛	- ⅛
6B	Gen Electric	244¾	248½	241½	248½	+3
.60	Do special	11½	11⅝	11½	11½	0
2B	Gen G&El A	89	89	89	89	+1
3	Gen Mills	85⅛	85⅛	85½	85⅛	+ ¼
3	Gen Motors	83⅞	84¾	82⅝	83¾	+ ⅛
7	Do 7% pref	124¾	125⅛	124¾	125⅛	+ ⅜
4	Gen O Adv A	49⅛	49¾	49¾	49¾	......
2	Do ctfs	35⅛	35⅝	35	35⅞	+ ⅛
5	Gen Ry Sig	107¼	109⅞	106¼	109⅝	+2¾
3	Gen Refrac	80	81⅛	79⅝	80½	+1½
5A	Gillette S Ra	117	117	116¼	116½	+ ⅛
	Gimbel Bros	42½	43	42½	43	+ ⅛
1.67½B	Glidden Co	42⅜	43⅞	42⅛	43⅞	+1⅞
	Gobel Incorp	56	56	54¼	55	- ¾
2.50	Gold Dust	71	72½	71	72⅜	+1⅞
4	Goodrich B F	96⅝	97¼	96	96¼	- ¼
	Goodyr T&R	125	127½	123	127	+5⅛
7	Do 1st pref	104½	104⅝	104¼	104⅛	+ ⅜
	Graham Pge	48⅛	48⅛	47¾	48⅛	+ ⅛
6	Granby Cop	92⅜	95	92⅛	94⅛	+2¼
1	Grand Stores	93⅝	93⅝	92¾	92¾	-1⅛
	Grand Union	24¾	25⅛	24¾	25⅛	+1⅛
3	Do pref	46½	48	46½	48	+2
1	Grant Co	128¼	128¼	128¼	128¼	⅛
2.75	Gt No Ore ctf	34	34½	34	34	⅛
5	Gt Northn pf	108½	108¼	108¼	108¼	+ ½
5	Do pfd ctfs	105⅛	105⅛	105⅛	105⅛	......
2.80	Gt Wstn Sug	37⅛	37½	37	37	0
6	Greene C Cop	185¾	187⅛	181½	187	+3¼
	Guan Sugar	4¼	4¼	4¼	4¼	......
	Gulf Mobile	53	53⅜	53	53	0
4	Gulf States S	74	74	74	74	+ ¼
	—H—					
	Hahn Dept S	47⅞	48½	47¼	48⅜	+ ⅜
6.50	Do pref	106¼	106¼	106	106	- ¾
7	Hanna 1st pf	95½	95½	95	95½	......
2	Hartman A	25⅞	25⅞	25⅞	25⅞	......
1.20	Do B	32	32⅛	31⅜	31⅞	+ ⅜
	Hershey Ch	67	67	67	67	0
4	Do pref	81¼	81¼	81¼	81¼	- ¼
	Hoe & Co	17⅝	18⅛	17⅝	18⅛	......
2.75B	Holland Fur	48¾	49⅜	48¾	49⅜	+2½
2.50	Hollndr&Son	19½	19½	19½	19½	- ⅛
4B	Houshld Pr	74	74	74	74	- ⅛
	Houston Oil	85	85	84	84	-1
4	Howe Sound	75⅝	79⅜	75⅝	79	+4½
2.50	Hud & Man	51½	52½	51½	52½	+1⅜
5	Do pref	79⅝	80	79⅝	80	......
5	Hudson Mot	88½	89⅝	87	89	+1
2A	Hupp Motor	74⅞	75⅛	74⅞	75⅛	+ ¼
	—I—					
7	Ill Central	142½	142½	142¼	142½	+1
4	Do L L	80	80	80	80	....
2	Indpdt O & G	31⅛	31⅛	31⅛	31⅛	+ ⅛
	Indian Ref	35⅞	36½	35⅝	36½	+ ½
	Do ctfs	34¼	35	34¼	35	+ 1
6B	Ingersol Rnd	130	130	130	130	0
6.75B	Inland Steel	90¼	92¼	90¼	91	+ ¾
3	Inspirat Cop	64½	65⅝	63½	64⅝	+1⅜
	Interb Rap T	53	53⅜	53	53⅜	+ ¾
	Intercnt Rub	13½	13⅞	13⅛	13¾	+ ½
6A	Intern Bus M	161	161	161	161	+ ⅛
4	Internat Cem	97	97⅛	96	97	+1
2	Inter Combus	95¾	98½	94⅝	97	+2
2.50	Intern Harv	108	111¾	107½	111	+3⅝
7	Do pref	142	142	142	142	......
3.20	Inter Mtch pf	94½	94⅛	93	93	⅛
	Inter Mer M	6⅛	6⅛	6	6	⅛
	Do pref	45⅛	45½	44½	45	- ⅛
3	Intern Nickel	63⅝	64¼	62½	63⅝	+ ½
2.40	Intern Paper	......	......	......	......	......
2.40	Do A	31½	31½	31¼	31½	1⅛
	Do B	21	21⅛	20⅛	20⅛	⅛
	Do C	14¼	14⅞	14¼	14⅞	- ½
	Do pf new	91½	91½	91½	91½	- ½
2.50	Inter Pr Ink	57¼	57¼	57¼	57¼	-1⅜
5	Intern T & T	214	220	214	217	+3
	Interstc D S	85	86½	85	85	0
1.50B	Intertype	33	33	30⅛	30⅜	2⅜
4	Isld Ck Coal	60⅝	61½	60⅝	61½	0
	—J—					
5B	Jewel Tea	151½	151½	150	150	2
3	Johns Mnvle	213⅝	215½	209	211	-1½
	Jordan Mot	13	13	12⅝	12⅝	- ⅛
	—K—					
	K C Southn	95	96	94	95	+2
1.50	Kaufmn D S	32⅜	32⅛	32½	32⅜	+ ⅜
5	Kayser J	82½	82⅛	81⅛	81⅛	- ¼
	Keith Al Orp	36⅝	35⅝	36⅛	36⅝	+1⅛
	Kelly Sprgfd	20⅝	20⅜	19⅛	19⅝	- ⅛
2	Kelsey H W	60⅛	61⅛	60⅛	61	+ ⅛
	Kelvinator	16½	16½	16	16	⅛
4	Kennecot Cop	88⅛	89¼	88	89	4½
	Kinney Co	59⅝	60⅛	59⅛	60⅛	+ ⅛
	Kolster Rad	63⅛	63⅜	62	63	- ⅛
1.60	Kraft Ph Ch	36⅝	36⅝	36⅛	36⅛	⅛
	Kresge Dpt S	18⅛	19	18	18	......
1.60	Kresge S S	81½	82	81½	81⅛	+ ⅛
1A	Kroger G&B	105½	106⅜	105⅛	106	+ ⅛
	Krueg & Toll	44½	44½	43⅜	44	+ ⅛
	—L—					
	Laclede Gas	240	240½	240	240¼	......
	Lago Oil & G	30	30	30	30	0
7B	Lambert	140⅛	140⅛	138¼	138⅛	⅛
	Lee Rub & T	21⅛	22⅛	21⅛	22	0
2.50	Leh P Cemnt	62	62⅛	61	61	......
3.50	Lehigh Val	94	94	94	94	-1½
	Leh Val Cl	25⅞	25⅞	25⅛	25⅝	+ ⅛
3	Lehn & Fink	60	62	60	61	+1
5B	Liggett & M	90½	90⅛	90½	90⅛	⅝
4B	Do B	89⅛	89½	89⅛	89⅛	0
	Lima Locom	48	48	48	48	⅛
	Link Belt	55⅛	56⅛	55	55⅛	+ ⅛
2.25B	Liquid Carb	87⅛	87⅛	85	86⅛	⅛
3B	Loews Corp	82⅛	84⅛	81⅛	84	+1
6.50	Do pfd ww	108	108⅛	108	108⅛	- ⅛
	Loft Candy	7⅛	7⅛	7⅛	7⅛	⅛
1.60	Loose Wiles	71	71¼	69	70⅛	⅛
	Lorillard Tob	25	25	24⅛	24⅛	+ ⅛
	Louisiana Oil	14⅛	14⅛	14⅛	14⅛	⅛
1.75	LouvelG&E A*	43⅛	43⅛	43⅛	43⅛	0
7	Louisvle & N	146	146	146	146	......
2	Ludlum Steel	76	79⅛	76	79⅛	......
6.50	Do pref	100⅛	100⅜	100⅛	100⅜	- ½
	—M—					
5	Mack U Trck	109	109⅜	108⅛	108⅛	- ⅛
7	Macy R H Co	167⅛	167½	165⅛	166⅛	-1½
1.50	Madison S G	23	24	23	23⅛	+ ⅛
4	Magma Cop	76⅛	78	76⅛	78	+2⅛
	Mallinson	28⅛	29½	28⅛	29⅛	+1⅛
2.50	Mandel Bros	35	37	35	37	+ ⅛
	Man El Sup	33⅛	33⅛	33⅛	33⅛	- ⅛

Div	STOCKS	Open	High	Low	Close	Chge
5	Man Mod Gu	52	54¼	52	54¼	......
3	Manhat Shirt	32	32	31⅛	31⅝	- ¼
	Mkt St Rys	3¾	3¾	3¾	3¾	......
	Marland Oil	41⅛	41¾	40⅝	41	+ ½
3.75B	Marlin Rkwl	75½	77	75¼	76½	+2½
4	Marmon Mot	78½	79⅝	77⅞	77⅞	-1
6	Math Alk W	210	210	200⅛	201	-9
4	May Dept St	94¾	95	93⅛	94¾	0
2B	Maytag Co	22⅞	22½	22⅛	22½	0
3	Do pfd ww	42½	42½	42½	42½	0
2	McCrory Strs	......	......	......	......	......
3	Do B	106½	106½	106½	106½	- ½
2	McG Hill P	45½	45⅞	45½	45½	......
.50	McK & Rob	58⅜	58⅜	57⅞	58	+ ⅜
7	Do pref	61⅞	61⅞	60¼	60⅞	- ⅛
4	McKspt T P	75⅛	78	75⅛	78	+2⅜
1	Melville Shoe	65	65	65	65	0
	Mengel Co	26⅞	29⅜	26⅞	29	+2⅛
	Mex Seabrd	49⅛	49½	47⅝	47⅞	- ⅜
2	Miami Cop	42⅞	44¾	42⅜	44¼	+1⅞
	Middle S Oil	3⅜	4	3⅛	4	+ ⅛
	Do ctfs	2¾	3	2¾	3	+ ¼
12B	Midld Pr pfd	246	248¼	246	248¼	+1¼
2	Mid-Cont Pet	32	32¼	31⅛	32¼	+ ¼
	Miller Rubbr	24	24	24	24	- ¼
	Minn & St L	2¾	2¾	2¾	2¾	0
	Mo Kan & T	48⅞	49⅞	48⅝	49¼	+ ½
7	Do pref	105⅛	105⅛	105⅛	105⅛	+ ⅛
	Mo Pacific	78⅛	78⅞	78⅛	78⅝	+ ⅜
5	Do pref	133⅝	133⅞	133⅝	133⅞	- ⅛
2.50	Mohawk C M	75⅝	76¾	74½	75⅛	- ⅜
2.50	Montg Ward	133⅝	136	133	135½	+3½
	Moon Motors	6½	6½	6⅜	6½	+ ⅛
.40	Mother Lode	5½	6	5¼	5⅝	+ ⅛
	Mot Pict Cap	28⅝	30	27	30	+2⅜
	Moto-Met A	20⅜	20⅜	19⅝	19⅝	- ⅜
2	Motor Prod	190¾	203	190¾	200½	+10
2A	Motor Wheel	44⅞	45	44½	44⅛	0
3	Munsingwr	54¼	54¼	53⅝	53⅝	- ⅝
	Murray Body	76½	77⅜	75½	76	+ ⅜
	—N—					
6	Nash Motors	111⅞	112	110⅛	111⅜	- ⅝
1	Nat Acme	39	39⅜	38⅜	38⅜	+ ⅜
	Nat Bella H	68¾	69	68¼	69	+1¼
7B	Nat Biscuit	183¾	184	183⅞	184	+ ½
4B	Nat C Reg A	132¾	136¾	132¼	135⅞	+4⅛
3	Nat Dairy Pr	128⅛	129⅞	128⅛	129¼	+1¼
	Nat Dept Str	34	34⅛	34	34	0
	Nat Distillrs	41⅛	41⅞	41¼	41¼	-1¼
5	Nat Lead	150	151¾	150	150⅞	+2⅜
7	Do pref A	140	140	140	140	......
1	Nat Pow & L	55	56¼	54⅝	56⅜	+1⅜
	Nat Radiator	12⅛	12⅛	12⅛	12⅛	......
	Do pref	38	38	38	38	......
	NaRMex1stpf	......	......	......	......	......
	Do 2d pref	3	3	3	3	- ¼
8B	Nat Supply	122	122	122	122	-2
5	Nat Surety	142	144	140¼	142	......
4	National Tea	357½	358	357½	358	+16
2	Nev Con Cop	53⅛	58	53	58	+5⅜
3	N Y Airbrake	48	48	48	48	+ ½
8	N Y Central	194¼	194⅞	192½	194⅜	- ⅛
6	N Y C & St L	136⅜	137¼	136⅜	137¼	+1
6	Do pref	107	107½	107	107½	+ ½
	N Y Dock	51	51	51	51	+1½
4	N Y N H & H*	91⅛	92½	19	90¾	1
	NY Ont & W	29⅜	29⅞	29¾	29⅞	+ ⅛
3.50B	Norfolk Sou	44½	46	44½	46	+2
10B	Norfolk & W*	196½	196⅜	196	196	0
F	North Amer	106⅞	106⅞	106⅛	106¾	+ ¾
3	Do pref	52¾	53	52¾	53	+ ⅜
6	No Am Ed pf	102	102	102	102	0
	No Ger Lloyd	57	57¾	57	57¼	- ¼
5	No Pacific	107¼	107⅜	106	106⅜	0
5	Do ctfs	105⅜	105⅜	104⅝	105⅜	- ½
	Norwk T & R	5½	5½	5½	5½	- ⅛
	—O—					
	Oil Well Sup	25	27¼	25	27	+2¼
7	Do pref	102	103	102	103	0
	Omnibus Crp	8⅝	10⅛	8⅝	10	+1⅜
8	Do pref	87½	90	87½	88	......
4A	Oppenhm Col	78	79⅜	78	79¼	+2¼
5B	Otis Elevat	300	305	300	305	+5
	Otis Steel	41¾	42¼	41¾	42¼	+1
7	Do pr pref	102¾	103	102¾	103	-1⅜
4A	Owens Bot M	94¼	94½	94¼	94½	......
	—P—					
	Pacific Coast	43	43	42	42	+2¼
2	Pac Gas & E	57⅛	57⅛	57	57	- ½
3	Pac Lt & Tr	76⅛	76⅛	76	76	......
7	Pac Tel & T	173⅝	175	172¼	175	......
	Pacific Mills	31⅛	31¼	31⅛	31¼	- ¼
	Pacific Oil	1⅛	1⅛	1⅛	1⅛	0
5.50B	Packard Mot	147⅛	149½	146½	148⅛	+2
	Pan Am Pet	43½	43½	43⅛	43⅛	+ ½
	Do B	43¾	44	43⅛	43⅜	0
	Panhle P&R	10⅛	10⅛	10⅛	10⅛	0
3	Par Fa Lsky	64⅜	65⅛	64⅛	64⅜	- ⅛
3A	Park & Tlfd	74½	74½	74½	74½	0
.80	Park U C M	12¼	13⅜	12¼	13⅜	+1⅜
	Pathe Excge	12¼	12⅛	12¼	12⅛	+ ⅛
	Do A	26	26	26	26	0
3.82	Patine M & E	42¼	42⅜	41⅛	41⅜	0
	Peerless Mot	19½	19½	19½	19½	0
	Penk & Ford	54¼	55⅜	54¼	54¾	+ ⅛
	Penna Dix C	21¼	21⅛	21¼	21¼	0
3.50	Penna R R	78	78⅛	77⅛	78⅛	+ ⅜
8	Peoples G&C	272¼	272¼	272¼	272¼	+1⅛
8B	Pere Marqte	160	160	157	157	-3
5	Do pr pref	98⅛	99	98¾	99	+ ¼
1.50	Pet Milk	39	39	39	39	......
	Phi Rdg C&I	31⅛	31⅛	31½	31½	- ⅛
1	Philip Mor	21	21⅛	20	20⅛	-1⅜
2B	Phillips Pet	39⅛	39⅛	38⅛	38⅛	- ⅛
	Pierce Arrow	33⅛	33⅛	33⅛	33⅛	- ⅛
	Do pref	80⅛	80⅛	80⅛	80⅛	-1⅛
	Pierce Oil	2½	2½	2½	2½	- ⅛
	Do pref	37	37⅛	37	37⅛	- ⅛
	Pierce Pet	4⅛	5	4⅛	4⅛	- ⅛
2.10B	Pillsby Fl M	57⅛	57½	57⅛	57⅛	+ ⅜
	Pirelli Co	57⅛	59⅛	57⅛	59⅛	+ ⅛
	Pitts Coal	71	71	71	71	- ½
	Do pref	90	90	90	90	-6½
	Pitts Term	28	28	28	28	+1
7	Pgh & W Va	141	141	141	141	0
7	Porto R To A	83	84	82½	84	+1½
	Do B	38⅛	41½	38½	41	+1⅞
	Postal T & C	......	......	......	......	......
7	Do pref	104¼	104¼	104⅛	104⅛	......
3	Postum Cer	71⅛	71⅜	70⅛	70⅛	-1⅛
	Prairie O&G	59⅛	59½	59	59½	0
3.50B	Prairie P L*	58⅞	58⅞	58⅛	58⅛	1⅛
	Pressd S Car	21⅛	21⅛	21⅛	21⅛	+ ⅛
	Prod & Ref	20⅛	21⅛	20⅛	21⅛	......
2.00	Pub Svc N J	86¾	88⅜	86½	88⅛	+2⅜
8	Do 8% pref	150	150	150	150	......
4	Pullman Co	83	84½	83	84¼	+1⅛
	Punta Al Sug	16⅛	16⅛	16⅛	16⅛	- ⅛
1	Pure Oil	24⅛	25⅛	24⅛	24⅜	- ⅛
3	Purity Bakg	128¼	128½	127	127⅛	⅛
	—R—					
	Radio Corp	396	398	383	397	+2
	Do new wi	80	80½	77½	80¼	+ ⅛
3.50	Do pref	56	56	56	56	......
	Rad Kth Orp	36½	36¾	36½	36¾	- ⅛
4	Reading	108½	108¾	107	107⅜	-1
2	Do 1st pref	43¼	43¼	42¼	42¼	......
	Real Silk Ho	80¼	81⅛	79¼	81	+ ½
	Reis Co	13	13	12½	12½	+ ½
	Remgtn Rnd	33⅞	34¼	33⅜	33⅞	+ ⅛
1.50B	Reo Motor	28⅛	28⅛	28⅛	28½	0
4	Rep Ir & Stl	90⅝	92	89½	92	+1¼
	Reynds Spgs	10	10¼	10	10¼	......
5	Reynds Tob	......	......	......	......	......
5.50B	Do B	57⅞	60	57	60	+2⅜
1.92	Rhine Wa El	55⅛	55½	55⅛	55⅛	......
20	Richfld O Cal	41⅛	42	41½	42	+1
	Rio Gr Oil	37½	38¼	37½	37⅞	+1⅜
	Rossie Insur	246¾	248	244½	247	......
1	Roy Bak Pdr	35	37½	35	37	+2
1.33H	Royal Dutch	51⅛	52⅛	51⅛	52¼	+ ¾
	—S—					
	Safeway Strs	174	174⅞	172¼	172	-2
7	Do 7% pref	105	105	105	105	0
3B	St Jos Lead	80⅛	81⅛	78½	79½	-1⅛
8	St L & St F	118	118	118	118	- ⅛
6	Do pref	96	96	96	96	+ ¼
	St L & S W	105¾	107⅛	106⅛	106⅛	+ ¼
5	Do pref	92	92	92	92	+1
2	Savage Arms	46¼	46¼	46½	46¼	-1½
2.50	Schulte R S	29⅛	30	29⅛	30	+ ¼
1.20	Seagrave	18⅛	19¼	18⅛	19¼	+1
2.50	Sears Roebk	160½	163⅛	159⅛	161½	+2½
	Seneca Cop	6½	6⅛	6⅛	6⅛	+ ¼
3	Shattuck F G	132⅛	132⅛	131⅛	132	+1
	Shell T & T	46	46	46	46	......
1.40	Shell Un Oil	26⅛	27⅛	26⅛	27	0
5	Shubert Ther	69⅛	69⅛	67⅞	69	- ⅛
3	Simmons Co	101	101⅛	100	101⅛	+ ⅛
1.60	Simms Pet	*20	20⅛	20	20⅛	0
2.25B	Sinclair Cons	40	40	38⅛	39⅛	- ⅛
8	Do pref	110	110	110	110	- ⅛
2	Skelly Oil	34⅛	34⅛	34⅛	34⅛	- ⅛
	Snider Pkg	15	15	14⅛	14⅛	-1
	Do pref	49	49	48	48⅛	- ⅛
2	So Cal Edisn	61⅛	62⅛	61	61	- ⅛
2.50B	So P Ric Sug	39⅛	39⅛	39	39⅛	+ ⅛
	So Dairies A	35⅛	36	35⅛	36	+1
	Do B	13	13	13	13	+ ⅛
6	So Pacific	132	133⅛	132	132⅛	⅛
8	So Railway	147⅛	148⅛	147⅛	148⅛	0
4	So Ry M & O	121	121	120⅛	120⅛	......
	Spang Chalfl	47	47	46	46	-1⅛
	Spear & Co	12	12	12	12	0
2	Spiegel M Sn	103	104	102½	104	⅛
	Spicer Mfg	58⅛	64⅛	58⅛	62	+4⅛
2.50	Std Gas & El	91¼	91⅛	90	91⅛	+2⅛
4	Do pref	*65½	65½	64½	64½	-1⅛
5	Stand Millng	119	119	119	119	+1
7	Do pref	120	120	120	120	+2
2.50	Stand Oil Cal	68	68	67½	67½	- ½
1.50B	Do N J	*49	49½	49	49⅛	+ ⅛
1.60	Do N Y	40	40½	39⅛	40⅛	0
	Stand Pl Gls	8⅛	8⅛	8⅛	8⅛	......
1.68	Stnd Sanitry	49¼	50	49⅛	49⅛	+ ¼

Div	STOCKS	Open	High	Low	Close	Chge
	Stan Co Am	36	36	35	35	......
1.68	Stew & War	134⅛	134¾	133½	134½	- ⅛
3	Strumbg Carb	59½	60	59½	60	-1¼
5	Studebaker	90⅜	90⅜	89⅛	90	0
	Submarine Bt	3	3	3	3	0
1A	Sun Oil	58⅛	58⅜	58	58	- ¼
	Superior Oil	7⅜	8	7¾	8	0
	Superior Stl	48⅜	48¾	43¾	48¾	......
	Sweet Co Am	17	17	17	17	0
	Symington	......	......	......	......	......
	Do A	13¼	13¼	13¼	13¼	+ ¼
	—T—					
1	Tenn C & C*	19⅝	19⅞	19½	19¾	+ ⅛
3	Texas Co	59⅜	59⅞	59¼	59¼	- ¼
4	Tex Gulf Sul	77	77	75½	75½	-1
	Tex Pac C&O	22⅛	22⅜	22¼	22½	+ ⅜
	Tex Land Tr	19⅝	19½	19¼	19¼	- ⅜
	Thatcher Mf	20	20	20	20	0
2.40	The Fair	43½	46⅝	43½	46⅝	+3⅜
	Third Ave	36	36	36	36	-1¼
3.60	Thompson Co	52½	53½	52½	52⅞	+ ¾
.80	Tide Wat Oil	32½	32¼	31	31	-1
	Tide W As O	19¼	19¼	18⅝	18⅞	- ⅜
6	Do pref	88¼	88¼	87⅝	87⅝	+ ¼
3	Timken R B	85⅝	86	83½	84½	+1¾
3	Tobacco Pro	96	96⅝	94½	95¾	- ½
7	Do A	106	106⅛	106	106	......
	Transcnt Oil	10⅛	10¼	10	10¼	+ ⅜
1	Tran & Wlms	41	41	41	41	......
2.50	Trico Prod	40½	40½	40½	40½	0
1.60	Truax T Coal	25	25	25	25	......
1.20B	Truscon Stl	53	54¾	53	54¾	+1¼
4	Twin City RT	53	53	52	53	- ⅜
	—U—					
4	Undwd Elt F	105	105¾	105	105	0
6	Un Carb & C	215⅛	216⅛	212	216	+ ⅛
2	Un Oil of Cal	48	50⅞	47½	50½	+3¼
10	Union Pac	226¼	226¾	224	226	+2¼
4	Do pref	84	83	84	84	0
5	Union T Car	146	149½	146	148¾	+3¾
1.60	Unit Bis Am	50	50	49⅝	50	+ ⅛
1	Unit Cig Strs	22⅞	22⅞	22⅞	22⅞	+ ⅜
3	Unit El Coal	54	54	50¼	53	+2⅛
4	United Fruit	149¼	155	149	155	+6¼
2	U S C I P & F	44⅞	48¼	44⅛	47½	+3¼
4	U S Hoffman	44¾	44½	44½	44½	+1
6	US Indus Alc	146½	148½	146¼	146⅝	+ ⅝
	U S Leather	28⅝	28⅝	27⅞	27⅞	......
4	U S Realty	96⅛	96⅛	95⅛	95⅛	- ⅜
	U S Rubber	54⅛	56⅛	54⅜	55⅜	-1⅛
	Do 1st pref	85½	86½	85½	86¼	-1⅛
3.50	US Smlt&Ref	68⅜	69⅜	67½	68¾	- ¾
3.50	Do pref	56	56	56	56	0
7	U S Steel	185¾	192¼	184½	191½	+5¾
7	Do pref	144	144	143¾	143¾	- ⅛
3	U S Tobacco	101	101	101	101	-4¼
8	Univ P 1st pf	88½	88¾	88½	88¾	+ ¼
	Univ P & R	19	19	18⅝	18⅝	0
3	Util P & Lt A	46½	46½	45	46½	+1⅜
	—V—					
	Vadsco Sales	10⅝	11½	10⅝	11½	+ 1
4B	Vanadm Stl	110	110⅛	107⅞	108⅝	-1¼
	Victor T Mch	156⅛	156⅛	155	156⅜	+ ⅛
	Vir Car Chm	19⅛	19⅛	19⅛	19⅛	+ ⅛
3	Do 6% pref	57	57¾	57	57¾	+ ½
	Vulcan Detin	83	83	83	83	+3
	—W—					
	Wabash R R	72½	73	71¾	72¼	+ ¾
	Do pref A	95¼	95¼	95¼	95¼	+1
1.50	Waldorf Sys	23⅝	24½	23	23⅞	+ ⅜
1.20	Walworth Co	34⅞	35⅞	34⅛	34⅞	+2⅜
	Ward Bak B	15⅞	15⅞	15⅞	15⅞	0
	Warner Bros	125	125⅝	123⅛	123⅜	-2¼
2.20	Do pref	55⅛	56	54⅞	56	0
	Warn Quinln	36	36	35⅞	35⅞	- ⅛
5B	Warren Bros	153	153	153	153	-1
	Warren F&F	26⅛	26½	26	26	- ⅛
4	Weber & H	78⅛	78⅛	78⅛	78⅛	+ ⅛
4	Wesn Oil & S*	97¾	97¾	97¾	97¾	+1¼
	Wst Penn El	......	......	......	......	......
7	Do 7% pref	108⅛	108⅛	107½	108	- ½
	W Penn Pow	......	......	......	......	......
7	Do 7% pref	114⅛	114⅛	114⅛	114⅛	0
4	W Dairy Pr A	56	56	56	56	-1
	Western Md	46⅛	46⅛	45⅝	46½	+ ¼
	Do 2d pref	46½	48⅛	46½	48⅛	......
	Western Pac	38⅛	38⅛	38⅛	38⅛	+ ⅛
8	Wstrn Union	198	199⅜	198	199⅜	+1¼
2	Wstghe Abke	49½	51	49⅛	51	+1⅜
4	Wstghe Elec	156⅝	159½	156⅝	158	+2¼
4	Do 1st pref	147	147	147	147	......
	Weston El In	25½	26	25½	25½	- ⅛
2	Do A	33½	33½	33½	33½	......
3	Wh Eagle O	37½	37⅛	37⅛	37⅛	- ⅛
1	White Motor	51	51⅛	51	51⅛	+ ⅛
	White Sew M	38	38⅛	37½	37½	- ½
3	Wh Rk M Spg	46¼	47	46¼	47	+1
	Wilcox O & G	24⅛	24⅛	24⅛	24½	- ½
	Wilcox Rh A	46⅛	46⅛	46⅛	46⅛	- ⅛
	Wilcox Rh B	46⅛	46⅛	45⅛	45⅛	- ⅛
1.20	Willys Ovlnd	31½	31⅛	31⅛	31⅛	+ ½
	Do pref	100	100	100	100	0
	Wilson Co	11⅛	11⅛	11⅛	11⅛	0
	Do A	24	24½	24	24⅛	0
	Do pref	73⅛	73⅛	73	73	- ¼
6	Woolworth	200¾	203⅜	200⅜	202½	+2⅜
	Worthgton P	59	59⅜	59	59⅜	-1⅛
2	Wright Aero	276	276	271	275⅛	+2⅜
3.75B	Wrigley W J	75⅛	76¼	75¾	76¼	+ ⅜
	—Y—					
4	Yale&Towne	65½	65⅛	65¼	65⅛	- ⅛
	Yel T & Cab	39⅛	40¼	39	39	- ⅛
2.50B	Young S & W	58⅜	58⅜	57⅝	57⅝	+ ⅛
5	Yngstn Sh&T	114½	114⅛	114	114	- ⅛
	Call Money	8	10	8	10	+2

*Ex-dividend †Ex-rights A—Plus extras. B—Including extras. D—Partly stock. F—2½% quarterly in common stock. H—Paid so far this year. K—Payable in stock.

Tariff and Industrial Growth.

Both American industry and agriculture are apparently becoming more independent of tariff reduction, according to the New York Trust Company. The factor of mass production has lessened the influence of tariffs. When the Fordney-McCumber act was passed in 1922, the automobile manufacturers, for example, not only did not want an increase in the duty on foreign automobiles, but were in favor of a decrease. They could not expect the free development of export trade as long as tariffs on automobiles were maintained in this country, and the fact that shortly afterwards England raised its tariff on American automobiles to 33 1-3 per cent indicated the justification of this belief. Industry's attitude towards the tariff should be an entirely economic one. As its efficiency increases with a resulting expansion in output and lowering of costs, it will find a need for a larger market. Its surplus must be profitably exported and this can not take place if foreign countries arrange a tariff in competition with America. The very development of American business, therefore, may eventually force a decline in tariff barriers. The farmer has also recognized that the tariff has not been of any particular benefit to agriculture. The present tariff gave special protection to such commodities as wool, textiles and agricultural products. It is evident that no marked improvement in the agricultural situation has resulted; the tariff schedule can only be of real benefit to agriculture when the domestic supply of agricultural products is in balance with the domestic demand.

Air Industry Near Competitive Stage.

The most trying and probably the most important phase in the growth of any new industry, according to the United Business Service, is the period of readjustment. This is particularly true from the investor's viewpoint. The aircraft industry has passed through the initial stages of experiment and invention and is reaching the proving ground where each company must prove its right to existence. Last year 120 different companies made approximately 4,000 planes, and it is estimated that production this year will be nearly three times that amount. The next few months will see long strides taken in the expansion of manufacturing facilities and capacity operations on the part of the majority of aircraft companies are indicated for at least the first half. Production will probably begin to catch up with demand, however, later in the year, and it is then that the individual weak spots will begin to show up.

Canada's Power Expansion.

With a total investment of approximately $1,000,000,000, power enterprises now lead all other Canadian industries in growth of capital investment. Between 1910 and 1928, the Royal Bank of Canada points out, the volume of investment in this industry has increased from $121,000,000 to well over $900,000,000—a record unequaled by any other branch of business. Projects planned and under construction will involve the investment of an additional $1,000,000,000 in Canadian industry. This expenditure is expected to influence many other phases of Canadian industry and will be of particular importance to the building and machine trades. Plants now actually under construction call for an outlay of about $200,000,000 for installation, machinery, transmission and distribution, representing about $6 in construction of plant and equipment for each dollar invested in direct power development.

Lake Ore Shipments.

Mining companies in the Lake Superior district are preparing for increased production by adding new equipment. Officials predict iron ore shipments from the Lake Superior district the coming season will exceed last year's record of nearly 54,000,000 tons.

LOCAL STOCKS

(Quotations at the Close.)

	Par.	Bid.	Ask.
Banks—			
Allegheny Trust	100	330	....
Bank of Pgh., N. A.	50	180	185
Duquesne National	100	320	....
Exchange National	50	....	92
Fidelity Title & Trust	100	680	....
Fifth Avenue Bank	50	145	....
First National at Pgh.	100	....	430
Keystone National	100	320	....
Merchants Sav. & Trust	50	....	81
Third National	100	150	....
Miscellaneous—			
*Allegheny Steel	..	70	74½
Aluminum Goods Mfg.	..	35	36
Arkansas Natural Gas	..	4⅛	4⅝
Arkansas Nat. Gas pfd.	10	8⅛	8⅛
Armstrong Cork	..	65	65¼
Auto Finance Corp. pfd.	..	....	20
Blaw-Knox	..	44⅝	44⅞
Central Ohio Steel	..	26⅛	....
Crandall, McKen. & H.	..	26½	....
Devonian Oil	10	....	6⅛
Dixie Gas & Utilities	..	12⅝	13
Harbison-Walker Ref.	..	59⅛	....
Independent Brewing	50	1⅛	2
Independent Brew. pfd.	50	....	3
Joseph Horne	..	....	36
Joseph Horne pfd.	100	....	103¼
Lone Star Gas	25	71½	72
Penn-Federal	..	....	4⅛
Petroleum Exploration	25	....	35
Pittsburgh Brewing	50	3	....
Pittsburgh Brewing pfd.	50	7	9⅛
Pgh. Invest. Securities	..	30	....
Pittsburgh Plate Glass	25	68	69
Plymouth Oil	5	24⅛	25⅛
Pruett-Schaffer pfd.	..	35	....
San Toy Mining	1	.10	....
Standard Steel Spring	..	78⅛	80
Suburban Electric	..	25	25⅛
Union Storage	25	42	....
United Eng. & Fdry.	..	....	44
United States Glass	25	14⅛	14⅜
Westinghouse Air Brake	..	51	....
Bonds—			
Pittsburgh Brewing 6s	..	....	94½
West Penn Traction 5s	..	....	93

*Ex-dividend.

Sales on the Exchange.

	Shares.	Price.
*Allegheny Steel	100 at	67½
Do	50 at	70
Allegheny Trust	18 at	330
Aluminum Goods Mfg.	250 at	36⅛
Do	100 at	36
Do	100 at	36⅛
Am. Window Glass Machine	100 at	30
Am. Win. Glass Mach. pfd.	20 at	48
Arkansas Natural Gas	130 at	4⅛
Do	595 at	4⅛
Do	50 at	4⅛
Arkansas Natural Gas pfd.	1215 at	8⅛
Armstrong Cork	125 at	64⅛
Do	67 at	64⅛
Do	15 at	64⅛
Do	150 at	64⅛
Bank of Pittsburgh, N. A.	45 at	185
Blaw-Knox	35 at	45
Do	300 at	44⅛
Do	590 at	45
Do	130 at	45⅛
Do	350 at	45
Do	100 at	44
Do	45 at	44⅛
Do	11 at	44⅛
Do	15 at	44⅛
Do	10 at	44⅛
Carnegie Metals	100 at	18⅛
Do	50 at	18⅛
Central Ohio Steel	150 at	26⅛
Crandall, McKenzie & H'son.	30 at	27
Do	200 at	26⅛
Dixie Gas & Utilities	100 at	13⅛
Do	10 at	13
Do	300 at	13
Dixie Gas & Utilities	200 at	13
Exchange National Bank	10 at	92
Harbison-Walker Refractor	200 at	60
Koppers Gas & Coke pfd.	50 at	103⅛
Lone Star Gas	130 at	72
Do	10 at	71⅛
Do	80 at	72
Do	10 at	71⅛
McKinney Manufacturing	90 at	14
National Fireproofing	25 at	14
National Fireproofing pfd.	25 at	34⅛
Penn-Federal	200 at	4⅛
Pgh. Investment Securities	100 at	30⅛
Do	100 at	30⅛
Do	100 at	30
Pittsburgh Plate Glass	10 at	69
Do	20 at	68⅛
Do	105 at	69
Standard Plate Glass pr. pfd.	550 at	31
Standard Steel Spring	100 at	78
Suburban Electric	10 at	25⅛
United Engineering & Fdry.	50 at	43⅛
Do	100 at	43
United States Glass	300 at	15
Do	100 at	14⅛
Do	200 at	15
Do	200 at	14⅛
Do	1339 at	14⅛

*Ex-dividend.

UNLISTED STOCKS.

	Par.	Bid.	Ask.
Armstrong Cork rts	..	1½	1⅛
D. L. Clark Co. w. i.	..	18	18⅛
Duff-Norton Mfg.	..	....	43½
Fidelity Title & T. w. i.	..	175	....
Hachmeister-Lind pfd.	..	41½	....
Oil Well Supply Invest.	..	34½	35
Oil Well Sup. Inv. pfd.	..	108⅛	....
Penna. Industries pfd.	..	109⅛	110
Pgh. Screw & Bolt w. i.	..	24½	25
Vanadium Alloy Steel	..	67½	68
Western Public Service	..	26⅛	26⅛
Witherow Steel w. i.	..	69	70

	Shares.	Price.
Armstrong Cork rts	388 at	1⅛
D. L. Clark Co. w. i.	200 at	18
Do	100 at	17⅛
Do	450 at	18
Hachmeister-Lind pfd.	100 at	41⅛
Pittsburgh Screw & Bolt w. i.	110 at	24⅛
Do	500 at	25
Do	80 at	24⅛
Do	61 at	25
Do	385 at	24⅛
Do	30 at	24⅛
Do	10 at	24⅛
Do	20 at	24⅛
Do	550 at	24⅛
Do	30 at	24⅛
Vanadium Alloy Steel	10 at	67
Do	100 at	68
Western Public Service	1305 at	26⅛
Do	30 at	26⅛
Do	50 at	26⅛
Witherow Steel w. i.	140 at	74
Do	30 at	73⅛
Do	30 at	74
Do	50 at	73⅛
Do	100 at	73
Do	75 at	72⅛
Do	150 at	73⅛
Do	100 at	73⅛
Do	70 at	73
Do	50 at	73⅛
Do	30 at	73
Do	50 at	73
Do	30 at	73⅛
Do	30 at	71
Do	220 at	70
Do	210 at	18⅛

Summary for the Day.

Shares.		High.	Low.	Last Sale.	Prev. Close.
150	Allegheny Stl	*70	*67½	*70	66
18	Allegheny Trt	330	330	330	330
100	Am W G M	30	30	30	30
20	Do pfd	48	48	48	48
775	Ark Nat G	4⅛	4⅛	4⅛	4⅛
1215	Do pfd	8⅛	8⅛	8⅛	8⅛
357	Astrong Crk	64⅛	64⅛	64⅛	64⅛
45	B of P N A	185	185	185	....
1586	Blaw-Knox	45⅛	44	44⅛	45
150	Cent Oh Stl	26⅛	26⅛	26⅛	27
150	Carneg Met	18⅛	17⅛	18⅛	19
450	Alum Gds M	36⅛	36	36⅛	36⅛
230	C McK & H	27	26⅛	26⅛	26⅛
545	Dixie G & U	13⅛	13	13	13
10	Exch N B	92	92	92	90
200	H-W Refrac	60	60	60	60
50	K G & C pf	103⅛	103⅛	103⅛	103⅛
230	Lone Star G	72	71⅛	71⅛	71⅛
90	McKiny Mfg	14	14	14	14
25	Do pfd	34⅛	34⅛	34⅛	34
200	Penn-Feder	4⅛	4⅛	4⅛	4⅛
400	Pgh Inv Sec	30⅛	30	30	30⅛
135	Pgh P Glass	69	68⅛	69	69
100	Stan Stl S	78	78	78	78
550	S P G pr pf	31	31	31	32
10	Suburb Elec	25⅛	25⅛	25⅛	25
150	Unit E & F	43⅛	43	43	43⅛
2139	U S Glass	15	14⅛	14⅛	14⅛
10085					
	UNLISTED STOCKS.				
900	D L C C wi	18⅛	17⅛	18⅛	18⅛
100	H-Lind pfd	41⅛	41⅛	41⅛	41⅛
1731	Pgh S&B wi	25	24⅛	24⅛	24⅛
110	Van All Stl	68	67	68	67
1410	West Pub S	26⅛	26⅛	26⅛	26⅛
1095	Whrow S wi	74	70	70	74
5446					
	Rights—				
388	Astrong Crk	1⅛	1⅛	1⅛	1⅛

*Ex-dividend. †New high record.

CHICAGO BOARD

CHICAGO, Feb. 28.—Despite a temporary break because of a selling splurge from the East and Northwest, wheat ruled higher most of the time today. Free buying on the part of strong commission houses took place, based largely on talk that the crop damage season is now at hand, as well as on assertions that the Hoover farm plan is likely to be disclosed by the inaugural next Monday. Corn also showed stubborn resistance to selling pressure and averaged higher, with arrivals at primary terminals today amounting to only 372,000 bushels against 2,105,000 bushels a year ago.

Wheat closed unsettled, ⅛c to 1c net higher, corn ⅛c to ⅝c up; oats unchanged to ⅛c to ⅞c advance, and provisions unchanged to 12c down.

The following quotations on the Chicago Board of Trade are reported by A. E. Masten & Co.:

	Open.	High.	Low.	Close.	Yesterday.
WHEAT—					
May	1 28⅛	1 29⅛	1 27⅛	1 29	1 28⅛
July	1 31⅛	1 31⅛	1 30⅛	1 31	1 31⅛
Sep	1 33⅛	1 34	1 32⅛	1 33⅛	1 33⅛
CORN—					
May	99⅛	1 00	99	99⅛	99⅛
July	1 02⅛	1 02⅛	1 02⅛	1 02⅛	1 02
Sep	94⅛	95⅛	94⅛	94⅛	94⅛
OATS—					
May	51⅛	52	51⅛	51⅛	51⅛
July	50	50⅛	49⅛	49⅛	49⅛
RYE—					
May	1 11⅛	1 11⅛	1 10⅛	1 11⅛	1 11
LARD—					
May	12 30	12 30	12 25	12 25	12 27

EVENING SUN-TELEGRAPH MARKETS

New York Curb Market | *Witherow Holds Gain*

Forbes

Present Prosperity More Solid Than Former Booms.

—By B. C. FORBES—

OUR present business prosperity has been built on unusually solid foundations. For this reason the fears now beginning to be expressed that it will be damaged by events in Wall street may prove unwarranted.

Let us compare today's brand of prosperity with past brands.

OUR periods of great industrial activity used to be caused or accompanied rather often by rising commodity prices which, in turn, fostered heavy ordering of goods for future delivery. Very cheap money also was not an unusual factor in stimulating activity.

BOOMS thus based gathered momentum because the upward movement in prices incited greater eagerness to place orders before the cost should soar still further. The more excited the ordering for distant needs, the greater became the appearance of scarcity.

Thus it came about that commitments were entered into out of all proportion with actual current consumption. Inventories in time piled up. Buyers were really speculating, although they reasoned that it was necessary to do so in order not to be caught without merchandise in view of the contracts so freely placed with manufacturers by competitors.

ALL this tended to further inflation of prices and, of course, to abnormal inventory obligations. Then it was found that inflated prices discouraged consumptive demand. The public began to buy less. Becoming frightened, sellers sought to move their goods by cutting prices, realizing that unless they could effect extensive sales, they would be swamped by the shipment to them of the goods they had so freely ordered ahead.

Meanwhile, the unwanted activity had created a wider and keener demand for money and credit. Interest rates naturally advanced as bank reserves fell. That ended the period of cheap money.

THE final result was the puncturing of what had become an unsound, inflated situation. Cancellations deluged producers; factories switched from working overtime to part time; buying power was diminished; banks curtailed credit and insisted upon at least partial liquidation of debts owed them; optimism gave way to alarm and pessimism.

The boom was burst.

THAT old order of events has not been duplicated this time. Developments have been distinctly sounder.

ALTHOUGH America's industrial and business activity has, taken as a whole, reached greater proportions than ever before, excesses have been gratifyingly avoided—I am not speaking of Wall street, of course. There has been a wholesome and praiseworthy avoidance of excited ordering of goods for distant delivery. Prices have not, consequently, been artificially inflated. There has been little or no night-and-day running of plants to fill speculative orders. Inventories are normal or less than normal rather than abnormal. Commercial borrowing has not gone to extremes; the drastic rise in interest rates has been brought about by borrowing for stock market purposes, not for business purposes.

Merchants, manufacturers and other business men have, indeed, been operating on a far more rigid hand-to-mouth basis than ever before during a period of notable national prosperity.

Incidentally—and this factor should not be ignored—many ultimate consumers have not likewise been operating on a hand-to-mouth basis as they did in the past; they, rather than manufacturers and merchants, have been entering into future commitments on a scale not known heretofore, meaning that they have been taught to buy extensively on the instalment plan and are thus committed to make heavier payments than they have cash on hand to meet.

APART from this consideration, it is extremely consoling to note the extraordinary absence of speculative buying and the equally notable absence of price inflation.

Commodity prices actually averaged a trifle lower at the opening of this year than at the opening of last week. They are moderately higher than at the beginning of 1927 but are lower than in the early part of 1926 and 1925.

Dun's reported the other day that since the first of this year there had been 25 commodity price advances and 23 declines.

THUS we see that there has been no commodity price inflation, no piling up of inventories or of commitments for future deliveries, no hectic night-and-day working of plants, no abnormal forcing up of wages and no expansion and overstraining of commercial credit. Goods are being produced only as consumed and consumption is not being discouraged by artificial boosting of prices.

ARE we not justified in concluding that our present [illegible]d of prosperity is unusually [illegible]lly based?

[C]opyright, 1929, by B. C. Forbes.)

[Pi]ttsburgh Clearing House.

	Exchanges.	Balances.
T[oday]	$32,424,135.52	$13,[illegible]
W[eek] ago	32,547,499.13	14,388,377.98
Y[ear] ago	28,406,342.50	11,937,208.05
[Th]is mo.	768,587,291.65	311,398,905.45
[Yr.] 1929	847,292,207.20	328,525,512.20
[Yr.] 1928	720,837,213.83	297,026,674.39

[Ne]w York Clearing House.

[NE]W YORK, Feb. 28.—(INS.)—Clearing [house] statement: Exchanges, $1,742,000,[000]; balances, $185,000,000; Federal Reserve Bank's credit balance, $174,000,000.

CLASSIFIED ADS ARE AMONG THE GREATEST MONEY-SAVERS KNOWN

NEW YORK CURB MARKET

NEW YORK, Feb. 28.—(AP.)—The Curb market displayed a fairly strong undertone today, but profit-taking was heavy on practically all advances, and gains were maintained with difficulty.

The utilities were conspicuously strong, American Superpower issues mounting 4 and 5 points, and Electric Bond and Share, old and new stocks, moving up 2 or 3 points. United Gas Improvement moved ahead rapidly in the early trading, but slipped back toward midday.

Motor and tire stocks were active, but irregular. Checker Cab and Firestone Tire advanced 2 and 5 points. Auburn advanced 2 points, only to fall back 4. Ford of Canada lost 7 points.

Gold Seal Electric was a strong specialty, stepping up 5 points. Fox Theater "A" maintained a strong tone, despite denial of the rumors that Fox interests had acquired control of Metro Goldwyn. Sharon Steel Hoop forged ahead, crossing 50.

Oils were inclined to heaviness, Indiana and Imperial suffering moderate losses. South Penn was traded ex the 50 per cent stock dividend, around 41. In the mines, Newmont was strong on the sharp advances in copper prices.

Following is the list of transactions on the New York Curb Exchange, giving all stocks and bonds traded (00 omitted in sales column of stock list; 000 omitted in sales column of bond list):

STOCKS.

Sales.		High.	Low.	Close.
14	Acoustic Prod..	11¼	10⅝	11¼
8	Aero Under	48½	47⅛	47⅛
3	Agfa Ansco	37	37	37
1	Allied Packers..	1	1	1
4	Allison Drug B	3⅝	3½	3½
1	Alpha Port Cem	56	50	50
4	Alum Co Am....	175	173¼	175
2	Alum Goods	37	37	37
3	Am Br Bov B..	13	12⅞	12⅞
5	Am Com Alco...	85	83¾	83¾
6	Am Com Pow A	24	23¾	24
2	Do B	30	29½	29½
4	Do war	9	8	8¾
13	Am Cont Oilfds	.61	.60	.61
65	Am Cyan B.....	66⅝	64¼	66
24	Am & For Po w	88	86½	88
15	Am Gas & El...	154¾	150⅞	153
2	Do pfd	104¾	104	104
24	Am Maracaibo..	6	5⅞	6
8	Am Meter	120¾	120	120¾
1	Am Mill	25½	25½	25½
5	Am Nat Gas	16⅞	16⅞	16⅞
4	Am Roll Mills..	93⅞	93⅞	93⅞
4	Am Solv & Ch..	38⅝	38⅜	38⅜
4	Do ptc pfd....	50¾	50½	50½
8	Am Stores	93½	90¼	93
148	Am Superpow A	104	95½	104
48	Do B	102⅝	96½	102
2	Do 1st pref ..	98½	98½	98½
1	Am Super cvtpf	91½	91½	91½
1	Am Thread pf..	3⅜	3⅜	3⅜
28	Anglo-Am Oil ..	18⅜	17⅞	18⅜
2	Do non vot ...	17	16⅝	17
2	Anglo-Chil C N	42	42	42
2	AngloAmOv cod	18	18	18
16	Argo Oil	2½	2	2½
35	Arkansas N G..	4⅝	4⅝	4⅝
80	Arizona Globe	.30	.29	.29
4	Arnold Print w.	6	4½	6
*50	Armstrong Cork	65	65	65
2	Art Metal	46¼	46	46¼
4	Asso D & P	22½	22	22
80	Asso G & E	60¼	60	60¼
186	Asso G&E dbrts	10¼	9⅝	10¼
1	Asso Ldrs A ...	13	13	13
1	Asso Rayon pf..	74⅝	74⅝	74⅝
2	Atl F & S	1⅜	1½	1⅜
3	Atlantic Lobos..	2	2	2
1	Atl Coast F ...	90	90	90
1	Atlas P C new.	50	50	50
28	Auburn Auto ..	192	188	188
12	Autom R M cvt	25½	24½	25½
78	Avia Cp Am ...	66⅞	63	64⅞
9	Axton & Fish T	36½	36½	36½
1	Baumann pf ..	93	93	93
1	Bellanca Air vtc	17¼	17¼	17¼
8	Bliss Co	53⅝	52⅜	53½
1	Blumenthal (S).	80¼	80¼	80¼
5	Bohn A & B ..	114⅞	112½	113¾
8	Blaw Knox.....	45	42	43
2	Borden Co......	96	96	96
2	Brill A........	27⅜	27⅜	27⅜
1	Brit Am Oil cou	53	53	53
6	Brit Celanese..	6	5½	5½
25	Bkln City R R.	10⅛	10⅜	10¼
6	Budd (EG) Mfg	58⅞	58⅞	58⅞
14	Buff N & E Pw	70⅞	70	70⅞
4	Do A.........	61⅜	61⅜	61⅜
1	Do preferred..	25⅝	25⅝	25⅝
8	Bullard Co......	48½	48	48½
5	Burma Cor Ltd	4¼	4⅛	4⅛
5	Buzza Clark....	11¼	8¼	11¼
1	Camco vtc......	13¼	13¼	13¼
2	Do preferred..	34⅞	34⅞	34⅞
1	Can Ind Alc....	42	42	42
41	Can Marc Wiris	7⅝	7⅜	7½
4	Carib Syn new.	2⅜	2⅜	2⅜
15	Carnegie Mtls..	18⅞	17¾	18⅞
1	Caterpil Tr new	75⅞	75⅞	75⅞
8	Celan Cor Am n	53⅛	52¼	52¼
12	Cent Atl St....	17¼	16⅝	17
6	Cent P Serv A..	42¼	42	42
2	Cent St Elec....	141⅜	141	141
2	Do warrants..	32½	31⅝	31⅝
3	Do cvt pfd....	118	117¼	118
1	Do pfd war....	115½	115½	115½
1	Do pfd ex-war	84⅜	84⅜	84⅜
82	Checkr Cab new	87	86	86
11	Chief Cons......	3⅞	3⅜	3⅞
46	Cities Serv new.	117	116¼	116⅝
4	Do pref......	97¼	97⅛	97¼
7	Do B pref......	9	9	9
8	Chain Store	38½	38	38½
*50	Cons Coal	16	15⅛	15⅛
35	Con Air	37⅞	36	37⅞
10	Con Gs Balt rts	3½	3½	3½
10	Con Instru	25½	24⅛	24⅞
20	Cortez Silver ...	.23	.20	.20
1	Cohn Hall & M	41	41	41
16	Columbian Synd	1⅜	1¼	1¼
6	Colon Oil......	10½	10⅜	10⅜
1	Colts Pat F A..	38	38	38
*130	Comwith Edison	254⅞	247	247
2	Comwith Pow pf	101	100⅝	101
14	Comstock Tun..	1⅜	1⅛	1⅜
30	Cons Cop Min...	14⅜	14½	14⅜
1	Con Dairy Pro n	45⅛	45⅛	45⅛
28	Con Film Ind...	23⅜	23¼	23⅛
4	Con G & El Balt	100	99¾	100
6	Con Ldry Corp.	18	17⅝	17⅝
60	Con Royalty ...	11¼	10¼	10½
29	Con Ret Stores.	39⅜	37½	37⅜
480	Cont Oil vtc....	27⅝	26⅛	26½
1	Copeland Pro A	19	19	19
5	Copper Range...	30	29	29
43	Creole Synd	9⅝	9⅛	9⅛
19	Cresson Gold ..	.98	.93	.97
*25	Creck & Wheel.	245	245	245
1	Crown Central..	1⅜	1⅜	1⅜
2	Curtis Pub	117	117	117
16	Curtiss A E.....	49⅝	48	49
2	Cons Theater...	19¾	19⅛	19⅛
2	Cub Ton vtc pf	53½	53½	53½
31	Curtiss Flying..	24	23⅜	23⅞
6	Davega Inc	32⅞	32⅜	32⅞
1	Davenport Hos.	32	32	32
4	Davis Drug ctf.	57	56	57
*50	Deere & Co.....	607	607	607
23	De Forest Radio	22	21⅝	22
140	Divide Exten...	.10	.09	.09
1	Doebler Die Cast	35	35	35
2	Douglas Airc....	25	25	25
6	Dubilier Cond...	9⅛	9	9
7	Durant Mot	15⅛	15	15⅛
1	East States Pw	48¾	48⅛	48⅛
93	Elec Bond&Sh...	268	263	264
218	Do new	90½	89½	90⅛

Sales.		High.	Low.	Close.
2	El Household..	44½	44½	44½
4	Electric Invest.	109⅞	107¼	107⅞
14	ElPw&Lt opt w	42⅞	40¼	42⅞
1	Emsco Derrick.	43½	43½	43½
4	Empire Pow ..	53	52¾	52⅞
1	Eng Gold Mines	3⅛	3⅛	3⅛
19	Evans Wallo Ld	24½	24	24
5	Fageol Mot	5⅜	5⅛	5⅛
13	Fairchild Avia.	29¼	28⅛	28½
*140	Fajardo Sug....	114	110	112
90	Falson Ld Min	.35	.34	.34
24	Fandango Ltd..	9⅛	8	9
1	Fansteel Prod..	13⅛	13⅛	13⅛
2	Federal Wat B	57½	57½	57½
18	Federat Metals	36	35	35
14	Fiat deb rts...	14½	14	14½
4	Firestone T & R	236	232	236
38	First Nat	1¼	1⅛	1¼
14	Foltis Fisch....	37⅝	37¼	37½
66	Fokker Aircraft	27⅝	25¼	26⅛
*40	Ford Mtr Can..	667	662	662
78	Ford Mtr Ltd.	17⅞	17¼	17½
15	Found Foreign	17¼	16⅝	17
421	Fox Thea A...	32	30	30¾
16	Freshman Ch..	9	8	8⅞
1	Gamewell Co...	70	70	70
4	G Am Inv Co n	78	75⅝	78
80	Do new	9⅛	8⅞	9
4	Do pref	75½	75	75½
24	Gen Bronze ...	53⅞	53	53⅞
44	Gen Cab war ..	45⅝	41½	44
12	Gen El Eng rcts	16½	15⅞	16⅛
6	Gen Ldy Mch n	26⅜	26¼	26⅝
26	Gen Pub Sv...	40	40	40
24	Gen Real & Ut.	24¼	23	23¾
12	Do preferred..	100¼	100	100
1	Gleaner C Harv	95	95	95
2	Glen Alden Coal	136	136	136
40	Gold Cons.......	.50	.50	.50
34	Goldman S Tr..	110	108⅝	110
134	Gold Seal Elec..	75	71	74¾
14	Golden C Min..	8⅞	8¼	8¾
32	Gothm Knitbac.	18⅜	17⅞	17¾
15	Gramaphne Cor	73½	71	73
38	Granite City Stl	40⅞	39½	40
1	Greif Bros Inc.	14	14	14
14	Grigsby Grunow	178	168½	173
4	Guard F Assur.	63	62⅛	63
13	Gulf Oil Cor Pa	148	148	148
1	Hall Lamp.....	25	25	25
11	Hapnes Cdy Inc	4¼	4	4
2	Harrisn O & N	26¼	26	26⅛
42	Hart Parr.......	79⅛	78	78
*25	Do preferred..	174	174	174
194	Haygart Co.....	65	60	63½
4	Hazeltine Corp.	45	44¾	44¾
8	Hecla Min......	16⅞	16⅜	16⅞
34	Helena Rubinst	24⅝	23⅝	23⅝
25	*H Walkr G&W	84⅛	83	84
1	Hollinger G M..	8½	8½	8½
4	Homaokla Oil...	5	5	5
4	Hood Rubber...	23⅜	23¼	23⅜
1	Hormel Co......	45	45	45
2	Horn & Co......	41	40⅝	40⅝
2	Househd Fin pf	49	49	49
1	Houston G Gas.	20	20	20
51	Hud Bay M&S.	22½	22¼	22⅜
4	Hum Oil & Ref	92⅝	91⅝	91⅜
2	Huyler S Del...	28⅜	28⅜	28⅜
2	Imp Oil Can....	92½	92	92½
2	Indus Fin ctfs.	47¼	47	47¼
2	Do pref	84	84	84
1	Ins Co N Amer	79⅝	79⅝	79⅝
1	Insurance Sec..	31⅛	31⅛	31⅛
3	Intercon Pet....	1⅜	1⅜	1⅜
1	Inter Perfume..	23⅜	23⅜	23⅜
4	Inter Prod ...N	12	11⅜	11⅜
12	Int Petrol.......	54⅞	54¼	54⅝
1	Inter Shoe	69	69	69
8	Inter Util B....	20¼	19⅝	20
5	Do war	9⅛	9	9
68	Iron Cap Cop...	8⅝	8⅛	8⅛
45	Ital Superpower	16	14¼	16
4	Jonas Naum pf	53	53	53
15	Johnson Mtr ...	54	50	53½
8	Joske Bros ctf..	41⅜	41½	41⅜
16	Keystone Air...	42⅜	40¼	42⅜
8	Kimberly Clark	53⅜	52⅜	53
2	Kirby Pet	2	1⅞	2
4	Knott Corp	37	36	37
2	Kob'cker Stores	68	68	68
2	Lacka Sec new.	41	41	41
2	Lake Superior..	35	34¼	34¼
4	Lakey Fdy&Mh	32⅞	32⅛	32⅛
4	Land Co Fla....	8⅛	8⅛	8⅛
26	Lane Bryant....	80	78	78
26	Larowe Mills....	30⅜	29⅜	29⅞
14	Landover Hold..	2	2	2
8	Lazarus Co	37¼	36¼	36⅛
2	Lefcourt Real pf	37	36⅜	37
4	Lehigh C & N..	158⅞	158⅞	158⅞
1	Leonard Oil	5	5	5
2	Lerner Stores ..	45½	45½	45½
*150	Libbey Ow S G	212	210	210
1	Lit Bros	22	22	22
8	Loew's rts	49	47⅞	47⅞
1	Lone Star Gas...	72⅜	72⅜	72⅜
4	Long Isl Lt new	62½	62	62½
34	Louisi L & E....	12⅞	12¼	12¼
11	Magdalena Synd	.77	.73	.73
4	Marconi In Mar	23¼	23	23
33	Marc Wire Eng.	19½	18⅞	18⅞
2	Marion St Shov	50	48½	48½
6	Mariand O Mex.	2⅜	2¼	2⅜
7	Mason Val Min.	1½	1½	1½
1	Massey Marris n	85	85	85
12	Mavis Bottling..	8⅛	8	8
1	Metro 5-50c St pf	77	77	77
2	Mexico Ohio ...	5⅛	5⅛	5⅛
1	Mich Steel	105	105	105
4	Milgrim Bros ..	19⅜	18⅜	19⅜
1	Miller & Sons..	40	40	40
1	Min Co Canada.	5⅛	5⅛	5⅛
96	Miss Kan P L.	37½	36¼	37
4	*Morrell Co	62⅜	62⅜	62⅜
4	Mock Judson...	33	33	33
1	Moh & Hud P	57½	57½	57½
*225	Do 1st pf.....	107	106⅝	107
16	Mortgage Co....	47⅝	47⅛	47⅝
1	Mount Gulf Oil	67	67	67
2	Mount Prod ...	1⅛	1⅛	1⅛
1	Municip Serv...	27¼	27¼	27¼
4	Murphy Co Pa	91	91	91
2	Nathan Straus.	32	32	32
25	Nat Avia	71⅜	70	70⅛
1	Nat Baking ...	5⅛	5⅛	5⅛
13	Nat Fam St ...	41⅞	41	41
3	Do pref	44	43½	43½
4	Nat Fd Pd B.	11	11	11
10	Nat Sug Ref n.	51	50⅞	51
1	Natl Fuel & Gas	26	26	26
4	Nat Title	37	36⅞	37
2	Nat Tr Sup....	8½	8⅜	8½
1	Nat Trade Jour	29½	29½	29½
3	Nat Trans......	24⅞	24⅞	24⅞
2	Nat Ph pref.....	24⅜	23	24⅜
1	Nachman Spr	72¼	72¼	72¼
1	Nehi Corp	24⅜	24⅜	24⅜
1	Neisner Bros...	160	160	160
*25	Do pref	205½	205½	205½
2	New Bradford.	4⅝	4½	4½
64	N Cornelia Cop	46⅜	46	46⅜
2	Nestle Le Muir.	24½	24½	24½
80	Newmont Min..	207⅜	204	206½
2	Newport Co ...	50	50	50
40	Newton Stl nw	102⅞	99½	100
5	N Y Invest......	45⅛	45½	45¼
15	N Y Mdse.......	47	45	46
*50	N Y Tel 6½% pf	114	114	114
7	Niagara Shares.	46	45¼	46
25	Nichols& Shep n	97⅜	96½	96½
1	Do war	76¼	76¼	76¼
5	Niles Bem Pond	230⅞	229⅝	229⅝
1	Nipissing Mines	3⅛	3⅛	3⅛
3	Noma Elec	21⅝	21½	21½
5	Noranda Mines.	63¼	62⅛	62⅛
1	North War pf wi	42	42	42
90	Nor Am Avia..	16⅛	15⅞	16⅛
4	Nor Am Util S	18⅞	18⅛	18⅛
4	Nor State Pow A	155	154⅞	154⅞
15	Northeast Pow.	55½	54⅞	55
10	Nor W Eng new	45⅛	45	45⅛
720	Ohio Cop	4⅝	3⅝	3⅞
3	Oil Stocks A....	16¼	16	16
4	Do B	16	15⅞	16
4	Pac G&El 1st pf	27	27	27
30	Pac West Oil....	22¼	21⅜	21⅜
3	Pandem Oil	2⅜	2¼	2⅜
35	Pantepec O Ven	9	8⅝	9⅜

Sales.		High.	Low.	Close.
5	Paramount Cab	33⅞	32½	33⅜
*120	Penney Co......	399⅝	396	396
*10	Do preferred..	102¼	102¼	102¼
15	Penn G & El A.	24⅛	23⅝	24
2	P Ohio Ed new.	63	63	63
*20	Do pr pfd.....	104	104	104
4	Peo Drug Store.	80	79⅞	80
8	Peoples L&P A.	56	55	55
60	Petroleum Co..	34	34	34
*275	Phelps Dodge...	305	300	305
40	Do new.......	77¼	75	75¾
9	Philip Morris...	4⅛	4⅛	44⅛
6	Do A...........	9	9	9
*25	Piedmont & No.	64	64	64
4	Pierce Governor	36⅞	36⅜	36⅜
14	Pitney B Post..	77⅝	75	77½
35	Do new........	20¼	19½	19¾
6	Plymouth Oil...	25½	25⅛	25½
*175	Prc & Gamble..	360	357⅞	360
1	Propr Silk Hos.	35⅝	35⅝	35⅝
4	Puget Sd Pw pf	98	98	98
35	Radio C pf new	74⅜	74¼	74⅜
10	Rainbow L PrA	54	53⅛	53⅛
1	Ray Bestos.....	74½	74½	74½
5	Reiter Foster...	8⅝	7½	7½
70	Repetti Candy..	1⅜	1¼	1⅜
10	Republic Brass.	51¼	48½	51¼
2	Do A..........	104½	104⅜	104½
7	Rep M T ctf ...	3¼	3	3¼
7	Reynolds Metal.	50⅞	49½	49½
12	Do pref	78⅞	77⅛	77⅝
8	Ritter Dental ..	58¼	58	58
12	Roan Ant Cop ..	47⅞	47½	47½
1	Roch Cent Pw..	41⅛	41⅛	41⅛
4	Rolls Royce Ltd	12½	12⅜	12⅜
6	Root Co pr pf..	25⅜	25⅜	25⅜
1	Ruberoid Co ...	94	94	94
1	Ryan Con	8⅝	8⅝	8⅝
1	Safe T S Co ...	22½	22½	22½
46	St Anthony gold	.80	.78	.79
5	St Regis Paper.	138½	138	138
3	Salt Creek Prod	25	24½	24½
40	San Toy	.13	.12	.13
26	Schulte United..	23⅞	22⅝	22⅝
1	Do pref	81	81	81
127	Sec Gen Am In.	31	30¼	30½
2	Do pref	116¼	114½	116¼
45	Selected Indus .	26	25	25
21	Do 1st paid ..	101⅝	100½	100½
1	Selfridge P S ..	3⅝	3⅝	3⅝
38	Servel Inc vtc...	16¼	15⅝	16
25	Sharon Steel ...	50⅜	43⅞	47½
65	Shattuck Denn.	27	26⅛	26⅛
1	Sierra Pac Elec.	62	62	62
53	Sikorsky Aviat.	54	52	54
18	Silica Gel Co vtc	27⅝	27¼	27⅝
1	Sim & Board pf	49	49	49
11	So Am Gld & Pl	3⅜	3¼	3⅛
1	South Asbestos.	43⅜	43⅜	43⅜
8	Southeast P & L	82⅛	80	80
5	Do war	39⅛	38½	39⅛
1	Do pfd	106⅜	106⅜	106⅜
1	So Cal Ed B pfd	26⅛	26⅛	26⅛
1	South Grocery..	28	28	28
1	So Ice & Util B.	14⅜	14⅜	14⅜
26	†South Penn Oil	41⅛	40⅜	40⅛
16	Southwest Dair.	19½	19	19
1	Southwest St pf	24⅞	24⅞	24⅞
3	Spalding A G n.	65	64⅝	65
10	Span & Gen Cor	4½	4¼	4¼
10	Sparks Withing	166	162	166
1	Stahl Meyer....	47⅝	47⅝	47⅝
6	Stand Invest....	42	41½	41⅞
2	Stand Motors....	3½	3⅛	3½
66	Stand Oil Ind....	88⅛	87	87
2	Do Kansas ..	21⅜	21⅝	21⅜
13	Do Ken new...	41	40⅜	40⅜
1	Do Ohio	113½	113½	113½
1	Stein Co	34	34	34
1	Do pref	98½	98½	98½
36	Stinnes Hugo...	14½	12⅜	14½
8	Stutz Mo Car A	23⅜	23⅛	23⅜
1	Swift & Co.....	135½	135	135
5	Swift Inter	36	35⅛	36
2	Swiss Am El pf	97⅜	97⅛	97⅜
2	Taggert Corp....	55¼	55¼	55¼
1	Tampa Elec	73⅜	73⅜	73⅜
38	Teck Hugh Gld	10	9½	10
21	Texon O & Lnd	18⅞	17⅞	18⅞
11	Thermoid Co....	30⅞	30¼	30⅞
1	Do pref	95⅜	95⅜	95⅜
6	Thompson Pr A	61½	60⅞	60⅞
1	Tidal Osage	14¼	14¼	14¼
16	Timken Det Ax	28⅜	27⅞	27⅞
1	Tishman Realty	60⅛	60⅛	60⅛
6	Tob Prod new..	19⅜	19⅜	19⅜
1	Toddy Corp ...	29⅛	29⅛	29⅛
2	Do B	13	12⅞	12⅞
5	Tab Allied Stoc.	54½	54½	54½
1	Tonopah Bel Dv	1	1	1
40	Tonopah Exten.	.16	.16	.16
52	Transamer Cp .	133½	132⅞	133
13	Transcon A T ..	28⅜	27¼	28¼
24	Trans L D P	11⅛	10⅞	11
1	Triplex S G	29⅛	29⅛	29⅛
2	Trunz Pork St..	57	57	57
*10	Tubize A S B ctf	461	461	461
1	Tung Sol Lamp	20⅜	20⅜	20⅜
16	Do A	29⅞	29¼	29⅞
1	Union Tobacco.	18	18	18
46	Unit Air Craft .	90	89¼	89¼
18	Do pref	75½	75	75
5	United Bis A ..	32	32	32
3	Unit Carbon pf.	100	99¼	100
2	Unit East Min..	1⅛	1⅛	1⅛
31	Unit El Ser rts.	3⅜	3⅜	3⅜
71	Unit Gas Co ...	34⅞	34⅜	34⅜
216	Unit Gas Imp..	186⅞	182⅜	186
26	Unit L & P A .	37⅝	37	37
*225	Unit Milk Prdpf	78	78	78
2	Unit P D W	103	102⅜	102⅜
1	Do pref	105	105	105
6	Unit Shoe Mach	79	77½	79
2	U S D P A	51¼	51	51¼
16	U S Foil B	71⅞	71	71½
5	U S For Secur.	58⅞	58	58
2	Do pref	93½	93½	93½
1	U S Freight nw	105	104⅜	105
2	U S Gypsum ...	62¼	62	62
85	Unit Verde Ext	19½	19	19
3	Unit Zinc	1½	1½	1½
76	Du Cont Corp..	33	32	32½
6	Do pref	107	106	106
1	Pub Service	20½	20¼	20¼
54	Universal Avia.	26¼	25¼	25¼
4	Utah Apex Min	5⅛	5	5⅛
6	Util Pw&LtB ctf	43⅞	42⅞	42⅞
10	†Vacuum Oil....	122	120¼	122
12	Van Camp Pk pf	36⅛	35⅜	35½
5	Van Camp Pack	24⅛	24⅛	24½
14	Venezuelan Pet.	5	4⅞	5
1	Waitt & Bond A	25⅜	25⅜	25⅜
3	Walgreen Co	86⅛	85⅜	86⅛
4	Walker Mines..	3	2⅞	3
2	Wayne Pump ..	26	26	26
16	Wenden Cop M	2	1⅞	1⅞
1	West AutoSupA	56⅜	56⅜	56⅜
8	Westvaco Chlor	84⅞	83⅞	84⅞
5	Wheeling Steel..	96⅛	95¼	96½
2	White Nightslnc	15⅞	15⅜	15⅜
3	Wild Food Prd	28⅜	28⅜	28⅜
4	Willow Cafe ...	25	25	25
1	Do pfd	55	55	55
15	WinterBenjamin	13¼	12⅞	12⅞
25	Wire Wheel ...	36⅞	35⅝	36
16	Woodley Petrol	8⅛	7¼	7⅝
2	Worth Inc	8	8	8
9	Wright Aero....	139	138	138
10	Y Oil & Gas....	3⅛	2¾	2⅞
15	Yell TaxicabNY	24½	23½	23½
16	Zenith Radio...	54⅜	52⅜	54
4	Zonite Prod	36¼	36	36⅛

DOMESTIC BONDS.

Sales.		High.	Low.	Close.
20	Alabam Pw 4½s'67	93½	93½	93½
25	Alum Corp 5s'52	100⅝	100½	100½
2	Alumin Ltd 5s'48	97	96½	96½
1	Am Aggreg 6s'43	112⅝	112⅝	112⅝
21	Am Com Alco 6s'43	129⅞	129	129½
18	Am G&E 5s '28	95⅞	95¼	95¼
18	Am P&L 6s 2016	106	105⅞	106
1	Am Roll M 5s '48	95⅞	95⅞	95⅞
8	Am Seat 6s '36	96⅛	96⅛	96⅛
8	Am Solv 6½s '36	119⅞	119⅞	119⅞
3	Appalach Pw 5s'56	98¼	98⅛	98⅛
8	Ark P&L 5s '56	95⅞	95⅜	95⅜
24	Asso D Print6s'38	87½	87	87
160	Asso G&E 5½s '77	119⅝	119	119⅝
480	Do 4½s '48	141	140	141
40	Do 4½s '48 ww	119	117⅞	119
2	As Sim Hdw 6½s	86¼	86⅛	86⅛
28	Bates Valve 6s'42	109	109	109
16	Beacon Oil 6s'36ww	110	110	110
1	Bell Tel Can5sA'55	101½	101½	101½
1	Houston A M 6s'33	101½	101½	101½
50	Can N Ry 4½s'68	95½	95	95½
3	Do equip 7s'35	109⅝	109⅝	109⅝
18	Carolina P&L5s'56	101⅛	101⅛	101⅛
15	Cent St El 5s '48	87⅛	87⅛	87⅛
2	Am Solv 6½sww	97	97	97
2	Capit Edm Co 5s'53	101	101	101

Sales.		High.	Low.	Close.
30	Cit Serv P 5½s '57	95½	95½	95½
1	Cleve T Bldgs 6s'41	97⅞	97⅞	97⅞
2	Col R Brd 6½s '53	95	95	95
3	Cons Pow 4½s..	97¼	97¼	97¼
2	Cons Tex 8s '41..	92½	92½	92½
18	Cont G & E 5s '58	89½	88⅞	89¼
1	Cont Oil 5½s '37.	96	96	96
4	D & Sit L 6s '60.	90	89	89
8	Det C G 6s '47...	105½	105	105
1	Do 5s '50.....	99⅝	99⅝	99⅝
22	Det Int Brdg 7s '52	87	86	87
4	El Paso G 6½s'43	99	99	99
6	Emp O&R 5½s '42	90	90	90
10	Fabrics Fin 6s..	99½	99½	99½
5	Fairbks Mors 5s '42	95	95	95
5	F'stone C M 5s '48	92¼	92¼	92¼
2	Firestone T 5s '42	93¼	93¼	93¼
8	Fla P & Lt 5s '54	90½	90½	90½
8	Gatin P 5s '56...	96½	96½	96½
1	Gen Am In 5s52ww	86⅝	86⅝	86⅝
4	Gen Lary 6½s '37.	101	100½	101
5	Gen Rayon 6s A 48	92¼	92¼	92¼
1	Gen Vending 6s '37	84	84	84
15	Georgia Pow 5s '67	97½	97⅜	97⅜
4	Gr Trunk 6½s '36.	107½	107	107
14	Gulf Oil Pa 5s '47.	100½	100½	100½
150	Do 5s '37	99⅝	99⅝	99⅝
18	Houst G Gas 6½s43	91⅛	91	91
30	Indep Oil 6s '39..	106½	106	106½
60	Indianap P&L 5s 57	98½	98¼	98½
24	Int Sec Corp 5s '47	88	88	88
1	Inter Pow 5s '57 n	93⅜	93⅜	93⅜
15	Invest Co 5s '47..	102	101	102
1	Iowa-Neb L&P 5s57	92½	92½	92½
1	Peddo High Cl 6s41	104	104	104
2	Laclede Gas 5½s 35	100¼	100¼	100¼
15	Lehi P S 6s A 2026	104½	103⅞	104¼
4	Leb McN&Lib 5s 42	91	90⅞	90⅞
28	Manitoba 5½s '51.	100	99⅞	99⅞
18	Mass Gas 5½s '46.	102⅝	102⅜	102⅝
4	McCord Rad 6s '43	95⅞	95⅜	95⅜
8	Mephis N G 6s'43.	103½	103½	103½
14	Metro Edis 4½s '68	98	87½	98
1	M Ward Prop 5s'46	102⅝	102⅝	102⅝
2	Montrl L&P 5s '51	99¼	99¼	99¼
1	Morris & Co7½s'30	100½	100½	100½
1	Munson Stmsh 6½s	98	98	98
2	Nathan Straus 6s'38	129½	129½	129½
4	Nat P&L 6s 2026.	104½	104½	104½
17	Nat P Serv 5s '78.	83	82½	83
15	Nat Tr Jour 6s '38	93	93	93
5	Neisner Br 6s '48..	107½	107½	107½
8	N E Gas E 5s '48.	94½	94	94½
54	N Y For Inc5½s'48	91	90¼	91
3	N Y P &L 4½s '67	91½	91½	91½
4	N St P cvt 6½s '33	99⅝	99⅝	99⅝
10	N Tex Util 7s.....	101	101	101
10	Ohio Pow 5s B '52.	92½	92½	92½
1	Do 4½s D '56...	98⅝	98⅝	98⅝
3	Osgood 6s '38.....	101	101	101
2	Pac G&El 4½s '57	96⅛	95⅜	96⅛
1	Pac Invest 5s '47..	95	95	95
20	Pac W Oil 6½s '43	96½	96¼	96½
3	P O Edis 6s '50ww	100	100	100
5	Do 5½s B......	96⅝	96⅝	96⅝
1	Penn P&L5sB'52..	100¼	100¼	100¼
30	Peoples L&P 5s...	99½	98½	98½
8	Phila El 5½s '72..	104	104	104
25	Phila R T 6s '62..	101¼	100½	100½
5	PhilG&E 4½s '57.	97½	97⅜	97⅜
1	Pgh Steel 6s '48...	102	102	102
14	Rich Oil5½s'31ww.	100	100	100
12	Roch Cen Pw 5s'53	87½	87	87½
8	StL G&C 6s '47..	87	86½	87
2	Shawsheen 7s '31.	97	97	97
24	Shaw W&P4½s'67.	93½	93⅜	93½
8	Snider Pack 6s '32	102	101½	101½
40	SEF&L 6s 2025ww	103⅞	103⅜	103⅞
21	S Cal Ed 5s '51..	101⅞	101⅛	101½
15	S Cal Gas 5s'37...	92½	92⅜	92½
5	Staley Mfg6s'42...	98½	98⅛	98½
28	Stan P&Lt 6s '37.	98⅜	98⅜	98⅜
8	Sun Oil 5½s '39..	101	100½	101
13	Swift Co 5s '32..	100	100	100
15	Tex P&Lt 5s '56..	98⅛	98⅛	98⅛
1	Ullen & Co 6½s'36	99½	99½	99½
2	So Dairies 6s.....	96⅜	96⅜	96⅜
9	Thermoid Co 6s...	101½	101½	101½
12	Trans Lux 6½s ww	95	95	95
20	Unit Am Inv 5s '48	107	106½	107
19	Un Lgt&Ry 5½s'52	92½	92	92
3	Do 6s '52.........	101	101	101
8	Unit Oil Prd 8s '31	76	76	76
2	Util Pow & Lt 5s..	98⅛	98⅛	98⅛
1	U S Rub 6½s '32..	100	100	100
12	Van Camp Pk 6s'68	86	86	86
1	Virg El Pow 5s '55	99⅝	99⅝	99⅝
18	Western Pw 5½s'57	118⅛	118⅛	118⅛
15	Wheel Stl 4½s '53	89	88½	89
2	Wisconsin C 5s '30	98	98	98

FOREIGN ISSUES.

Sales.		High.	Low.	Close.
98	Abitibi Pow 5s '53	80⅝	80½	80½
4	Agr Mtg Bk 7s '47	96⅝	96⅜	96⅜
1	Bogota Mtg Bk7s'47	91	91	91
10	B Aires Prov7½s47	103⅝	103½	103½
3	Do 7s '52	101	101	101
1	Burm & Wain 6s'40	98⅝	98⅝	98⅝
24	City Antwerp 5s '88	92	91½	91½
38	Com Priv B5½s'37	87	86⅞	87
9	Estonia 7s '67	87½	87½	87½
4	Fin Ind Bk 7s '44	101	101	101
1	Finld RMB 6s '61	87	87	87
1	Frkfort 6½s '53	93⅜	93⅜	93⅜
2	Geisenk 6s '41	89⅜	89⅜	89⅜
15	Ger Cons M 7s '47	91½	91½	91½
3	Do 6s '47	86⅝	86⅝	86⅝
6	G P & CB6½s '58	87½	87½	87½
3	Gun West RR 6s.	85	85	85
65	Ital Sup 6s '63	78⅝	78	78
1	Jug Slav M B7s '57	80⅝	80⅝	80⅝
4	Kgdm Rumania 7s	89	89	89
2	Maran Braz 7s '58	88	88	88
56	Mend Pr 7½s '51	97⅝	97⅝	97⅝
1	Nipp El P 6½s '53	90½	90½	90½
5	Par Bras 7s '58	90	90	90
2	Potrero Sg 7s47ww	75	75	75
2	Prussia FS 6½s '51	94	94	94
5	Do 6s '52	89	88½	88½
15	Ruhr Gas Co 6½s53	94	94	94
2	Russia 6½s '19	13⅛	13⅛	13⅛
2	Russ 6½s ctfNC'19	13¼	13¼	13¼
3	Santa Fe Arg 7s '45	92⅝	92⅝	92⅝
2	Sauda Falls 5s '55	102	102	102
4	Silesia Prov 7s '58	81⅞	81⅞	81⅞
25	Stinnes 7s '36 ww	92⅜	92	92
5	Do 7s '46 ww	88	87⅞	88
1	Swiss Conf 5½s '29	99⅞	99⅞	99⅞
4	Unit El Svc 7s '56	126	125½	126
4	Do 7s '56 ww	90½	90½	90½
8	Un Indust 6½s '41	89⅛	89⅛	89⅛
8	Un Stl Ws 6½s47A	85⅝	85½	85½

Sales of stocks, 1,218,000 shares.
Sales of bonds, $2,718,000.

*Actual sales. †Ex-dividend.

THE PRODUCE MARKET

Mostly all lines of fruit and vegetables were in demand today at the local wholesale produce district. But little change was made in the quotations.

The butter, egg and cheese markets were steady with no change in the quotations.

The demand for poultry was fair, with the market firm, supplies nominal and prices unchanged.

Carlot supplies were moderate, a total of 566 cars being on track. Arrivals included 8 cars of apples, 1 cabbage, 4 celery, 4 grapefruits, 1 lettuce, 1 onions, 14 oranges, 1 pears, 1 turnips, 7 potatoes, 3 strawberries, 5 sweet potatoes, 3 tomatoes, 1 carrots, 2 cauliflower and 1 chicory.

*HAY AND GRAIN.

Receipts.

Pennsylvania Railroad—Four cars of hay, 1 shelled corn and 1 oats.

WHOLESALE PRICES TO RETAILERS.

HAY.

Standard timothy	$20.50@21.50
No. 1 timothy	$22.00@22.50
No. 2 timothy	$18.00@19.00
No. 1 light clover mixed	$20.50@21.50
No. 1 clover mixed	$22.00@23.00
No. 1 clover	$22.00@23.00

STRAW.

Oat	$11.50@12.00
Wheat	$13.50@14.00

YELLOW CORN.

No. 2 shelled	$1.09@1.10
No. 3 shelled	$1.06@1.08

OATS.

No. 2 white	60@61c
No 3 white	57@59c

PRODUCE.

Asparagus, hothouse, basket, fancy	$14.00
Do choice	$6.00@7.00
Beans, hamper	$3.00@5.00
Beets, bushel	$2.00@2.50
Cabbage, bushel	$1.00@1.50
Do barrel	$3.75@4.00
Do Fla., new, hamper	$1.50@1.75
Do Fla., new, crate	$3.00@3.50
Carrots, Cal., crate	$2.50@3.00
Cauliflower, Cal., crate	$2.00@2.25
Celery, Cal., dozen	90c@$1.00
Do basket	$1.75@2.25
Do crate	$5.00@6.00
Cucumbers, dozen	$2.00@3.00
Lettuce, Iceberg, crate	$2.50@4.50
Do leaf, 10-lb basket	$1.00@1.10
Mushrooms, basket	$1.00@1.25
Do pound boxes	40@45c
Onions, sack	$4.50@5.75
Parsley, barrel	$3.00@10.00
Peas, crate	$5.00@6.00
Potatoes, sack	$2.00@2.75
Do new, Texas, hamper	$1.75@2.00
Peppers, Fla., crate	$3.50@4.50
Radishes, dozen	18@25c
Sweet potatoes, hamper	$2.00@2.50
Spinach, bushel	[illegible]
Tomatoes, lugs	$2.00@2.25
Do six-carrier basket, repacked	$4.50@5.00
Turnips, bushel	$1.25@1.50

BUTTER AND CHEESE.

Prints	57@57½c	Longhorns	27@28c
Tub	56@56½c	Impt Swiss	52@53c
O & P	52½@53½c	Do Wiscon	41@42c
CHEESE		Swiss, old, 25-lb average	35@36c
N Y old full cream	33@34c	Brickstein, 5-lb brick	25@28c
Do new full cream	29@30c	Limburger	34@35c

EGGS.

Nearby, select hennery white, fresh	46@47c	Brown, fresh, selected	45@46c
		Storage white	33@34c

POULTRY.

LIVE.			
Hens, Leghorns	28@30c	Ducks, lb	30@33c
D heavy	33@35c	Turkeys, lb	30@45c
Springers, colored	33@36c	HOG DRESSED.	
Do Leghorns	28@30c	Hens, heavy, pound	35@38c
Roosters, lb	20@22c	Heavy springers	38@42c
Pigeons, pr	45@50c	Broilers	48@50c
Geese, lb	25@28c	Squabs, jumbo, dozen	$10.00@14.50
		Do com	$4.50@7.00

PROVISIONS.

HAMS.		PORK SALT MEATS.	
14 to 16 lbs	24c	Bellies, 20 to 25 pounds	16½c
12 to 14 lbs	24c	DRY SALT SMOKED MEATS.	
10 to 12 lbs	25c	Bellies, 20 to 25 pounds	20c
Skinned hams, 18 to 20 lbs	23c	BEEF CUTS.	
Boneless	26c	Ribs of beef, native	27c
Do skinned	28c	Short loins, native	34c
PORK CUTS.		Do medium	32c
Loins, 8 to 12 pounds	24c	Chucks and shoulders, native	24c
Breakfast bacon, 8 to 10 lbs	28c	Do medium	21c
Clear, 6 to 8 pounds	27c	Long loins, native	28c
LARD.		Rounds, native	24c
Pure, tierces	14½c		
Do 1-pound prints	17½c		

LIVESTOCK MARKETS

Pittsburgh.

Brinkman, Wood & Beck, live stock commission merchants, furnish the following quotations:

Cattle—Receipts light; market steady. Good to choice, $12.00@12.25; good, 1,300 to 1,400 pounds, $11.75@12.00; medium, 1,200 to 1,300 pounds, $11.25@11.75; tidy, 1,050 to 1,150 pounds, $11.50@12.00; fair, 900 to 1,100 pounds, $10.25@11.00; common, 700 to 900 pounds, $7.00@9.00; common to good fat bulls, $8.00@10.00; common to good fat cows, $4.00@9.50; heifers, 700 to 1,100 pounds, $8.00@10.50; fresh cows and springers, $30.00@130.00.

Hogs—Receipts 8 double deck loads; market ruled higher. Prime heavy hogs, $10.75@11.50; heavy mixed, $11.60@11.85; mediums, $11.80@11.85; heavy Yorkers, $11.80@11.85; light Yorkers, $10.75@11.25; pigs, $9.50@10.00; roughs, $7.75@9.75; stags, $5.00@7.00.

Sheep and lambs—Receipts 2 double decks; market slow, prices steady. Prime wethers, $10.00@10.50; good mixed, $8.50@9.25; fair mixed, $7.25@8.00; culls and common, $3.00@6.00; culls to choice lambs, $12.00@17.50.

Calves—Supply light, choice calves higher; others steady. Veal calves, $18.00@18.50; heavy and thin calves, $5.00@14.00.

Chicago.

Hogs—Receipts 31,000 head; market fairly active, most 15@25c higher; top, $11.15 paid for a number of loads of 160 to 230 pounds weight; largely, $10.95@11.10; market for desirable 160 to 300 pounds.

Butchers, medium to choice 250 to 300 pounds, $10.75@11.10; 200 to 250 pounds, $10.75@11.15; 160 to 200 pounds, $10.40@11.15; 130 to 160 pounds, $9.75@11.15. Packing sows, $9.75@10.35. Pigs, medium to choice 90 to 130 pounds, $8.25@10.25.

Cattle—Receipts 6,500 head; calves, 2,000; weighty steers in absence of dependable shipping demand, 25c or more lower; light offerings mostly steady; slightly better undertone in the she stock trade; best weighty steers early $14.30.

Slaughter classes, steers, good and choice 1,300 to 1,500 pounds, $12.50@14.50; 1,100 to 1,300 pounds, $12.75@14.75; 950 to 1,100 pounds, $12.75@14.75; common and medium 850 pounds up, $9.00@12.75. Fed yearlings, good and choice 750 to 950 pounds, $12.75@15.00. Heifers, good and choice 850 pounds down, $11.50@13.50; common and medium, $8.00@11.50. Cows, good and choice, $8.50@10.50; common and medium, $6.90@8.50; low cutter and cutter, $5.75@6.90. Bulls, good and choice (beef), $9.40@10.50; cutter to medium, $8.00@9.40. Vealers (milk-fed), good and choice, $14.00@17.00; medium, $13.00@14.00; cull and common, $9.00@13.00. Stocker and feeder steers, good and choice (all weights), $10.75@11.75; common and medium, $8.50@10.75.

Sheep—Receipts 11,000 head; few sales to outsiders weak to a shade lower; big packers talking 25c or more lower; indications bulk fat lambs, $16.25@16.75; few, $17.15@17.25; early top, $17.40; sheep and feeding lambs steady.

Lambs—Good and choice 92 pounds down, $16.00@17.40; medium, $14.75@16.00; cull and common, $10.85@14.75; ewes, medium to choice 150 pounds down, $7.60@9.50; cull and common, $3.75@7.85. Feeder lambs, good and choice, $14.50@16.00.

East Buffalo.

Hogs—Receipts, 900 head; holdovers, 1,500 head; weights above 160 pounds active, 15 to 25c higher; underweight, slow, weak to 25c lower; bulk 160 to 250 pounds, $11.50@11.65; few decks, $11.75; 260 to 325 pounds, $11.25@11.50; 130 pounds down, $10.00@10.50; packing sows, $9.50@10.00.

Cattle—Receipts, 50 head; cutter sows steady, $5.25@7.00.

Calves—Receipts, 200 head; vealers barely steady; good to choice, $18.00@18.50; cull and common, $10.50@15.50.

Sheep—Receipts, 900 head; holdovers, 1,500 head; lambs weak to 25c lower; good to choice, $17.00@17.25; strictly choice quotable to $17.50; medium and mixed lots, $14.50@16.25; fat ewes, $8.50@9.50.

Cincinnati.

Hogs—Receipts, 1,800 head; steady to 10c higher; good and choice, 160 to 270 lbs., $11.25@11.60; top paid for 170-240 lbs.; 300 lbs., $11.00; 120-150 lbs., $10.00@10.75; pigs, 90-110 lbs., $7.50@8.50; choice 110 lbs., $9.00; packing sows, $9.25@9.50; smooth sows, $9.25; stags, $7.00.

Cattle—Receipts, 350 head; calves, 200 head; steady, inactive; steers, 1,000 lbs., $12.00; others and heifers, $10.00; cutters, $5.50@6.75; butcher cows, $9.00; bulls strong, $8.00@9.50; veals steady; early top, $17.50; now talking $18.00; bulk above $14.00.

Sheep—Receipts, 75 head; steady; lambs, $17.00; common ewes, $5.00; choice light weights, $8.50.

COTTON MARKET

NEW YORK, Feb. 28.—Cotton opened steady today at an advance of 6 points to a decline of 2 points. Most months were higher on overnight buying orders with May selling up to 20.62c, or into new high ground for the movement.

A disposition to take profits on recent purchases was increased by relatively easy Liverpool cables, however, there was also southern hedging and prices eased off a few points after the initial buying had been supplied.

May reacted to 20.56c, or within a point of yesterday's closing quotation, but there was further trade buying or covering in near months. Commission house buying of new crop positions was promoted by reports of further rains in the Atlantic. The market held fairly steady at the end of the first half hour.

ODD LOT QUOTATIONS

WANTED.

Shares.		Price.
50	Lone Star Gas	70
66	Pittsburgh Oil & Gas	3½
1	Reymer & Bros. Inc	28½
2	Western Savings & Deposit	135

OFFERED.

Shares.		Price.
6	American Window Glass Machine	29
25	Am. Window Glass Machine pfd.	49½
40	Armstrong Cork	64½
20	Blaw-Knox	45½
9	Devonian Oil	6½
25	Independent Brewing pfd.	3
6	National Fireproofing	14
10	Penn-Federal	5
55	Phoenix Oil pfd.	.50
10	Reymer & Bros. Inc.	27
15	Standard Sanitary Manufacturing	50
75	Standard Steel Spring	50
70	United Engineering & Foundry	44
30	West Penn Railways pfd.	99

BLAW KNOX ADVANCES TO NEW RECORD HERE

The rise in Blaw Knox which carried it on a sudden upturn to a new high record yesterday was continued in the early dealings on the Pittsburgh Stock Exchange today when the stock sold above 45.

General improvement in the steel industry and the expanding markets for the Blaw Knox special products are credited with bringing long pull buying into the issue. The 1928 earnings report will make a fair showing, but the Street opinion is that the real force behind the current advance is the outlook for the future. Shortly after the stock was split up a few months ago there was considerable buying on a "tip" which was pretty well circulated throughout the local territory. The stock failed to make good at that time, however, and a slow liquidation process carried the price off to the recent low of 38¾. The present advance started from that level a few days ago. Informed sources are said to have picked up the offerings on the scale down and it was not until this week that scarcity of supply made itself felt.

Witherow Steel, which had been rather quiet in the unlisted department the past few days, added a little to its sensational gain of the previous session, reaching 74 early today as compared with yesterday's close at 73 and Tuesday's final of 66. Today's price on Witherow was the highest since the fireworks accompanying the news that the company had won its patent suit against the Donner Steel Company. Following the profit-taking on that news, there was some further selling in the recent decline resulting from the Federal Reserve credit warning and the Street felt today that weakly held stock had been eliminated.

United States Glass lifted its current high a fraction today and was in good demand with a fair volume of stock changing hands. The other glass issues were steady. Miscellaneous industrial issues were generally firm, but trading was not noticeably large. Vanadium Alloy Steel moved up 2 points on a small lot sale while Pittsburgh Screw and Bolt held close to 25, the figure at which it has been pegged for some time. Fuel issues showed no conspicuous changes. Arkansas Gas was quiet in the early trading as was Lone Star with prices showing practically no change from the previous finals.

LAY COERCION TO STEWART

NEW YORK, Feb. 28.—(INS.)—Employes of the Standard Oil Company of Indiana are being coerced by the management to cast their proxies for Col. Robert W. Stewart in the battle between the chairman of the board and John D. Rockefeller, according to charges made public today by the proxy committee headed by Rockefeller.

Col. Stewart

The Rockefeller forces, who are trying to oust Col. Stewart as chairman, also stated they now hold proxies representing 57 per cent of the outstanding stock of the company.

The battle will be decided at the company's annual election one week from today.

Foreign Exchange.

(Reported by Mellon National Bank.)

English sterling, demand	$4.85
do cables	4.85 11-32
French francs demand	.0390⅝
do cables	.0390⅞
Italian lire, demand	.0523
do cables	.0523⅛
German marks, demand	.2371½
do cables	.2373½

STANDARD OIL SUBSIDIARIES

(Reported by Kay, Richards & Co.)

	Bid.	Ask.
Anglo-American Oil, N V	16¾	17¼
Do voting	17⅞	18¾
Borne-Scrymser	42	45
Buckeye Pipe Line	68	69½
Chesbrough Mfg Cons	142	149
Continental Oil	26⅞	27¼
Cumberland Pipe Line	65	70
Eureka Pipe Line	65	68
Galena Signal Oil	5½	6½
Do preferred (new)	84	90
Humble Oil	92½	93
Illinois Pipe Line	301	302
Indiana Pipe Line	81	83
International Petroleum	54½	55
Imperial Oil, Ltd	92½	92¾
National Transit	24½	25
New York Transit	78	80
Northern Pipe Line	58	61
Ohio Oil	66½	66¾
Penn Mex	33½	35
Solar Refining	185	200
Southern Pipe Line	12	13½
Southwest Penn Pipe Lines	65	66
Standard Oil Indiana	87½	88
Do Kansas	21	21¾
Do Kentucky	40	41
Do Nebraska	45⅝	47
Do Ohio	113	115
Do Ohio preferred	121	124
Swan & Finch	17	17¾
Vacuum Oil	120	121

Bank of France.

PARIS, Feb. 28.—(AP.)—The weekly statement of the Bank of France shows the following changes in francs: Gold increased 11,000,000; sight balances abroad decreased 256,000,000; bills discounted at home increased 1,266,000,000; bills bought abroad increased 6,000,000; advances decreased 62,000,000; circulation decreased 114,000,000; current accounts increased 791,000,000. Rate of discount, 3½ per cent.

Tenth Floor
Union Trust Building

Information on
Chrysler Corporation (K)
Sent upon request

MOORE, LEONARD & LYNCH
Pittsburgh, Pa.
Members:
New York Stock Exchange
Pittsburgh Stock Exchange
Philadelphia Stock Exchange
TELEPHONE ATLANTIC 0388

Tri-Continental Corporation
6% Cumulative Preferred
With Common Stock Warrants
AND
Common Stock
Without Par Value

Orders Executed
Information on Request

PRESCOTT LYON & COMPANY
Oliver Building Pittsburgh, Pa.
Atlantic 9460
Direct Wire to New York Correspondents
J. & W. SELIGMAN & CO.

Let Us Help Solve Your Income Tax Problems

FOR the convenience of our customers, we have engaged an expert tax accountant, who will be available from 9:00 A. M. to 4:00 P. M. daily in our Bond Department from March 1st to March 15th.

If you are having difficulty in preparing your return, this expert will be of great assistance. There is no charge for this service.

FIRST NATIONAL BANK AT PITTSBURGH
FIFTH AVENUE & WOOD STREET
Convenient for you

EVENING SUN-TELEGRAPH MARKETS

New York Bond Market *News and Views*

SAFETY WORK PRODUCING RESULTS

By GEORGE H. SNYDER.

INDUSTRY is learning to conserve more than raw materials and power. It is learning to save human life. Modern machinery has done more than make two manufactured articles appear where one was before. It has reduced the number of industrial accidents. With the co-operation of intelligent safety work, more progress is being made each year.

In 1928 there were 152,513 industrial accidents in Pennsylvania resulting in a time loss of two days or more reported to the Bureau of Workmen's Compensation. This was the smallest number since 1922. If accidents had continued in the same ratio to production during this period, 1928 would have shown an enormous increase.

THE total for last year was 5.1 per cent less than in 1927. With only one exception, each year since 1923 has had fewer accidents than the preceding year. The total for 1923 was 200,435 accidents. The number since then has been reduced by nearly one-fourth.

The 1928 casualties included 2,080 fatalities. This was slightly in excess of 1927 when 2,053 were reported but the increase is attributed to a single catastrophe and does not reflect a change in the trend.

AN explosion in a coal mine accounted for 194 of the deaths. This was the worst disaster recorded since the workmen's compensation law went into effect in 1916. Disregarding this, the fatality figures would have shown good progress.

Every one of the important industries except bituminous coal mining lost fewer lives last year than in 1927. Manufacturers cut their deaths from 395 in 1927 to 356 in 1928; builders from 231 to 227, and transportation and public utilities from 273 to [illegible].

The bituminous coal producers are improving safety conditions also in spite of the high number of deaths last year. Their total of non-fatal accidents was 22,580 in 1928, compared with 23,267 in 1927.

INVESTMENT trust financing is likely to reach a surprising total for this year. During the last three months the new issues of investment trust securities totaled $778,553,390.

This was larger than the combined assets of all the investment trusts in this country late in 1927, which were then estimated at over $500,000,000. It was also a third larger than the $581,000,000 of combined rail and utility issues during the same period.

The diversion of this new capital to investment trusts has played a big part in increasing the demand for common stocks. During the last three months, 21 of the investments trusts called for capital in blocks of 10,000,000 or more. The average of these was $32,000,000.

The large scale demand for common stocks created in this way leads to the belief that there may have been more investment buying in the stock market than has generally been supposed.

Court Proceedings Vs. Title Insurance

Court records show thousands of cases of defective titles. A proceeding of this nature costs many times more than Title Insurance. A Potter Title Insurance Policy is the surest protection against possible loss and will give lasting satisfaction. With your new home you should secure a Potter Deed, Fire Insurance and Title Insurance.

Potter Title and Mortgage Guarantee Company

Fourth and Grant—Pittsburgh, Pa.

PENNSYLVANIA INDUSTRIES, INC.
formerly
Oil Well Supply Investment Company

Notice to Holders of Seven Per Cent Cumulative Preferred Stock

NOTICE is hereby given to the holders of Seven Per Cent Cumulative Preferred Stock of PENNSYLVANIA INDUSTRIES, INC., (formerly Oil Well Supply Investment Company) that in accordance with the terms of the issue of said stock, and pursuant to the Certificate of Incorporation, as amended, of said Corporation and resolutions duly adopted by its Board of Directors, Pennsylvania Industries, Inc. hereby calls for redemption on May 1st, 1929, all of the shares of its Seven Per Cent Cumulative Preferred Stock then outstanding.

Upon surrender of the certificates for said Seven Per Cent Cumulative Preferred Stock at the principal office of Peoples Savings and Trust Company of Pittsburgh, Pittsburgh, Pennsylvania, on May 1st, 1929, said stock will be redeemed at $110 per share and accrued dividends to date of redemption.

From and after May 1st, 1929, dividends will cease to accrue on said stock.

Dated at Pittsburgh, Pa., Feb. 28, 1929.
PENNSYLVANIA INDUSTRIES, INC.
By J. H. HILLMAN, JR.,
Chairman of the Board

ALLEGHENY STEEL COMPANY

Common Stock Dividend No. 749

The Board of Directors of the Allegheny Steel Company has declared a dividend of 35c per share upon the outstanding shares of Common Stock of the Corporation, payable on March 18th, 1929, to stockholders of record as of February 28th, 1929.

CHARLES C. HENDERSON,
Treasurer.

$6.00 ROUND TRIP PITTSBURGH to CLEVELAND

Low Week-End Fares

Tickets issued for train leaving Pittsburgh 11:45 P. M. each Friday and all trains Saturday of each week, to and including March 30th. Good returning on all trains up to and including train leaving Cleveland 4:00 A. M. Monday immediately following date of sale. Valid for transportation in coaches and Pullman cars. Information, reservations, tickets at City Ticket Office, 508 Wm. Penn Way (Union Trust Building)—Phone Atlantic 4208. Depot Ticket Office, Phone Court 3201.

Pittsburgh & Lake Erie Railroad

NEW YORK BOND MARKET

NEW YORK, Feb. 28.—(AP.)—Transactions in the most active bonds on the New York Stock Exchange today were as follows, 000 omitted in sales column (United States bonds in dollars and thirty-seconds of dollars):

U. S. GOVERNMENT BONDS.

Sales.	High.	Low.	Last.
3 Liberty 3½s 32-47	[illegible]	97.24	97.24
5 Do 1st 4¼s	99.26	99.26	99.26
45 Do 4th 4¼s	99.31	99.29	99.29
41 Treas 4¼s 47-52	108.12	108.5	108.5
10 Do 4s 44-54	103.14	103.14	103.14

CORPORATION BONDS.

Sales.	High.	Low.	Last.
1 Abra Straus 5½s 43	113¼	113	113
1 Ajax Rub gold 8s	102½	102½	102½
2 Albany P W 6s '48	96½	96½	96½
111 Allegh Corp 5s	102⅝	102¼	102⅝
3 Am Agr Chem 7½s	105½	105	105
2 Am Cyan 5s '42	96	96	96
182 Am Intern 5½s	106¼	105¾	105¾
10 Am Mch & Fdy 5s	103¾	103¾	103¾
2 Am Nt Gas 6½s 42	90½	90½	90½
24 Am Smelting 5s	100¼	100	100¼
9 Am Sugar Ref 6s	104½	104	104
9 Am Tel & Tel 5½s	106½	106⅜	106⅜
7 Do col 5s '46	103¾	103⅝	103⅝
8 Do sf 5s '60	104¼	104	104
2 Do col 4s	99¼	99¼	99¼
2 Am W W & El 6s	103	102½	102½
3 Do 5s	97⅜	97⅜	97⅜
124 Anacon Cop 7s '38	220	218	219
14 Do 6s '53	105	104¾	104¾
2 Ang Chil Nit 7s	99¼	99	99
9 Arm & Co Del 5½s	91⅛	90¾	91
26 Arm & Co r est4½s	91¼	91⅛	91⅛
7 Assd Oil ref 6s	102⅝	102⅝	102⅝
20 A T & S F gen 4s	90⅞	90	90
1 Do adj 4s	85½	85½	85½
5 Do Tr Sh L 4s	89	89	89
130 Do 4½s '48	116¼	115½	115½
8 ACL-L&N col tr 4s	90	90	90
7 Atl Gulf&W I 5s	71	71	71
11 Atl Refin deb 5s	100⅛	100⅛	100⅛
19 Balt & O rfg 6s '95	109	108⅞	109
1 Do 1st 5s	104⅝	104⅝	104⅝
1 Do rfg 5s	100⅞	100⅞	100⅞
11 Do cvt 4½s	98⅛	98⅛	98⅛
15 Do gold 4s	91⅝	91½	91½
5 Do 5s S W Div	101	100⅞	101
5 Do 4s T & C dv	82	82	82
5 Bang & Aroo 4s '51	84½	84½	84½
1 Bell T Pa 1st5sC'60	107	107	107
22 Beth Steel con 6s A	105	104½	104½
3 Do con 5½s	102½	102	102½
6 Do p m 5s '36	99⅞	99¾	99⅞
10 Boston & Me 5s '67	95½	95½	95½
9 Bot Cos Mills 6½s	72	72	72
8 Bow Blt Hotel7s'34	99⅝	99½	99½
22 Bway&7thAv con 5s	75	73	74
2 Bkln CityRR 1st 5s	89	89	89
4 Bkln Edi gen 6s B	100½	100¼	100¼
2 Do gen 5s A	102½	102½	102½
13 Bklyn Man Tran 6s	98	97¾	97⅞
5 Bush Term Bldg 5s	102½	102½	102½
3 Camagney Sug 7s	90½	90	90½
9 Can Nat Ry4½s'30	99⅝	99½	99½
8 Do 4½s '54	94½	94⅜	94½
2 Do 4½s 1957	95½	95¼	95¼
1 Can Nor s f 7s	111¼	111¼	111¼
19 Can Pac 4½s	96¾	96½	96¾
6 Do deb 4s	84½	84⅜	84⅜
9 Caro C&Ohio 6s	108⅛	108⅛	108⅛
7 Central Pac 5s	102	101⅞	101⅞
10 Do 1st ctd 4s	90½	90½	90½
2 Central Steel 8s	124½	123½	123½
12 Certainteed 5½s'48	73½	73	73
15 Chesap Cor 5s '47	99⅝	99⅛	99⅛
6 Ches & O gen 4½s	96½	95⅞	96½
1 Do cvt 4½s '30	99½	99½	99½
5 CB&Q rfg 5s A	103¼	103¼	103¼
36 Ch&E Ill 5s '51	83	82½	83
1 Ch Gt Wstrn 4s	66½	66½	66½
19 CM&StP Gen 4s C	92½	92⅜	92½
1 Do Pac 5s '75	92½	92½	92½
187 Do adj 5s 2000	77⅞	77	77⅞
5 Ch & N W 6½s	109	109	109
2 Do gen 5s '87	107	107	107
5 Do 4½s 2037 stp	96	96	96
1 Do gen 3½s	78	78	78
3 Chic Railway 5s	78½	78½	78½
1 ChRI&P 4½s '52	92	92	92
10 Do gen 4s	87	87	87
14 Do rfg 4s	94⅜	94¼	94¼
2 C T Hte & S E 5s	98⅛	98⅛	98⅛
4 Ch Un Sta 5s B	102	102	102
16 Ch&W Ind 5½s '62	102¼	102¼	102¼
14 Chile Cop 5s '47	95½	95⅛	95⅛
5 CinnGas&El 4s '68	86⅞	86⅞	86⅞
69 Com InvTr 5½s s49	105½	105	105¼
10 CCCSL rf 4½sE'77	96	96	96
1 Clev U T 5½s	106⅝	106⅝	106⅝
6 Col Indus 5s	94	94	94
8 Col G&E 5s '52	99⅞	99⅞	99⅞
6 Com I T 6s	94	94	94
1 Con R&L 4½s stn	97½	97½	97½
7 Con Coal Md 5s	66½	66	66½
5 C Gas N Y 5½s '45	105½	105⅛	105⅛
3 Consum Pow 5s	103¼	103¼	103¼
2 Container 5s '43	90	90	90
1 Crown Will 6s '51	101⅛	101⅛	101⅛
1 Cuba N Ry 5½s	86	86	86
10 Cuba RR 5s	94	94	94
1 C-A Sug col 8s	100	100	100
4 C D Sugar 7½s	91	90½	90½
1 Den G El 5s stp	98	98	98
1 Do con 4s	90	90	90
8 Do Wes gn 5s	97½	97	97½
7 Do rfg 5s	90½	90½	90½
2 D G Dery C 7s	69½	69½	69½
13 Det Ed rfg 5s '40	101½	101	101¼
2 Det R Tun 4½s	98½	98½	98½
1 Det Unit Ry 4½s	97	97	97
15 D G ery C2sta7s'12	70	61	70
18 Dodge Br db 6s '40	100⅛	100	100⅛
12 Duq Lt 4½s A '67	99⅝	99½	99½
3 East Cub Sug 7½s	87½	87	87½
15 Erie rf&imp 5s '67	93½	93½	93½
4 Do 1st cn pr in 4s	84½	84½	84½
10 Do gen lien 4s	77	77	77
2 Fed Lt 6s B '54	99½	99½	99½
2 Fed Met cvt 7s	103½	103	103
1 Fisk Rub 8s	113¾	113¾	113¾
5 Florida E C 5s '74	76½	76½	76½
3 Gen Asphalt 6s '39	105	105	105
6 Gen Mtr Ac 6s '37	102½	101¾	101⅞
4 Gen Ptr 5s '40	101¼	101	101
1 Ga & Ala con 5s	86	86	86
1 Ga Car & No 5s	98	98	98
9 Goodrich B F 6½s	107½	107⅛	107½
8 Goodyr T&R 5s'57	92½	92	92
2 Gt Tk Ry Can 6s	105½	105½	105½
18 Gt No Ry 7s A	110½	110⅛	110⅛
2 Gt North 4½s 77 E	94	94	94
1 Do 1st rfg 4½s	94	94	94
3 G B & W deb B ct	25	25	25
2 Hav Elec 5½s	63½	63½	63½
1 Hok Val 1st cn4½s	94½	94½	94½
37 Hud Coal 5s A '62	75	74½	74½
1 H & M rfg 5s A	95½	95½	95½
15 Do adj inc 5s	79½	79	79½
11 Hum O & R 5½s	101½	101⅜	101½
5 Do 5s '37	100	99¾	99⅞
1 Illinois Cent 4½s	98⅞	98⅞	98⅞
9 IC&CSL&NO rfg5sA	102½	102½	102½
4 Indiana Steel 5s	103½	103¼	103¼
5 Interb R Tran 7s	99	98¾	99
1 Do	82½	82½	82½
3 Do rfg 5s	77½	77½	77½
1 Do rfg 5s sta	77⅛	77⅛	77⅛
47 Int Cement 5s '48	113½	112⅞	113
80 Int Gt Nor adj 6s	96	95	95
18 Int Match 5s '47	97	96½	96½
3 Int Mer Mar sf 6s	100½	100¼	100¼
3 Int Paper rfg 6s A	94½	94¼	94¼
2 Do cvt 5s A	95	95	95
5 Int Rys C A 6½s 47	96½	96⅛	96½
5 Do 6s	94	94	94
8 Int T&T deb 4½s52	93	92⅞	93
282 Do cvt 4½s '39	118½	116½	117¼
7 K C Ft S & Mem 4s	92	92	92
9 K C Southern rfg 5s	98¾	98½	98½
1 Kansas G & El 6s	105¼	105	105¼
1 Lac G of S L 5½s	102¾	102¾	102¾
7 LE&MS gld 4s '31	97⅞	97½	97½
4 Leh V Pa con 4½s	95½	95	95½
6 Do con 4s 2003	85	84½	84½
2 L V Har Ter 5s '54	102½	102½	102½
14 Loew's Inc 6sww'41	123	122½	122½
20 Do 6s ex-war	99	98½	98⅞
1 Long Isl deb 5s '37	97	97	97
5 Do unified 4s	89½	89½	89½
5 Lorillard Co 7s	110½	110	110
10 Do 5½s '37	85½	85	85
2 Do 5s	86	85	86
5 L & Jeff Bridge 4s	89	89	89
1 Lou G & El 5s	102⅝	102⅝	102⅝
1 Lou & Nash 7s	101⅞	101⅞	101⅞
2 Do 1st rfg 4½s	97½	97½	97½
16 Market St Ry 7s	84½	82⅞	84½
20 Midvale Stl cvt 5s	99½	99¼	99½
5 [illegible] 1st5sB'61	100⅛	100½	100⅛
5 Minn&StL rfg 5s'62	18	18	18
4 M SP&SS Mar 6½s	98½	98½	98½
1 Do 1st con 4s	88⅝	88⅝	88⅝
6 MKTex new pl5sA	99⅝	99⅝	99⅝
21 Do adj 5s A	105	104⅛	104⅛
4 Do 1st 4s	84½	84½	84½
16 Mo Pacific 5s '77F	96⅞	96½	96⅞
8 Do 5s '78 G	96⅞	96	96
15 Do gen 4s	75	74½	74½
5 Mont Po rfg 5sA'43	102	101⅞	101⅞
5 Morris Co 1st 4½s	88	87½	88
4 Murray Body 6½s	100½	100½	100½
1 Nassau El con 4s st	60½	60½	60½
31 Nat Dairy 5¼s '48	95⅝	95¼	95¼
5 Nat Rad 6½s '47	77	77	77
2 Nt R Mex 4s 77asd	15½	15½	15½
2 Do 4s '51 asd	9⅛	9⅛	9⅛
2 New Eng T&T 5s	106¼	106⅛	106⅛
2 NOT&Mex 5½s	102¼	102¼	102¼
10 Do 5s C	100	100	100
8 NYC&HR deb 6s	104	104	104
7 Do rf & im 5s	106¼	106⅛	106¼
6 Do deb 4s '34	97	97	97
3 N Y C & St L 6s	101½	101⅜	101⅜
6 Do 5½s A	106⅛	106	106⅛
4 Do 5½s B	106⅛	106⅛	106⅛
1 N Y Conn Ry 4½s	97¼	97¼	97¼
1 N Y Dock Co 4s	87	87	87
1 N Y Edis rfg 6½s	114½	114	114
6 NYNH&H cvt 6s'48	122½	122	122
1 Do col tr 6s '40	104½	104½	104½
3 Do 1st&rfg4½s'67	88½	88½	88½
1 NYO&W 1st rfg 4s	69	69	69
7 N Y Ry inc 6s '65	21½	21	21
4 Do pr LN 6s A	84½	84½	84½
17 N Y Tel rfg 6s '41	106¼	106⅛	106¼
6 Do deb 6s '49	111	110½	110½
1 Do gen 4½s	99⅛	99⅛	99⅛
3 N Y Trap Rk 6s '46	100⅛	100⅛	100⅛
1 N Y W&Bost 4½s	82⅝	82⅝	82⅝
1 Niag Falls Pow 5s	102½	102½	102½
5 NL&DPow 5s '55 A	103¼	102⅞	102⅞
10 Norf & West gen 6s	102¼	102¼	102¼
5 Do con 4s	90⅝	90⅝	90⅝
1 Do divl 4s	90⅛	90⅛	90⅛
2 Nor Am Cem6½s40	72	72	72
23 Nor Am Ed 5½s '63	101¼	101	101
11 Nor Am Ed 5s '57	101	101	101
1 N Ohio T&L 6s A	102⅝	102⅝	102⅝
1 Nor P 6s B	111½	111½	111½
1 Do pr lien 4s	89	89	89
1 Do gen 3s	65½	65½	65½
1 Nor St Pow 6s B	105½	105½	105½
1 Ohio Pub Svc 7½s	112½	112½	112½
6 Otis Steel 6s	101½	101⅜	101½
10 Pac G & El 5s	100⅜	100⅜	100⅜
1 Pac T & T 5s '37	102⅝	102⅝	102⅝
8 Do rfg 5s '52	104½	104	104½
1 Param Bway 5½s	101½	101½	101½
10 Par Fam Lak6s '47	99½	99½	99½
7 Penn R R 7s '30	101⅝	101⅝	101⅝
12 Do gold 6½s	110½	110	110½
21 Do 5s '64	103⅝	103½	103⅝
19 Do 4½s '63	98⅝	98⅜	98⅝
12 Do gen 4½s	99½	99	99½
9 Do 4s '31	97⅜	97⅜	97⅜
3 Penn R R 4s '48 st	92¼	92¼	92¼
1 P G & C of Chi 5s	105	105	105
1 Peoria & Ea 1st 4s	85	85	85
1 Pere Marq rfg 5s	102¾	102½	102½
2 Phil B & W 5s	108	108	108
1 Do 1st 4s	95	95	95
37 Phila Co 5s '67	98⅜	98	98
3 Philippine Ry 4s	35⅛	35	35
6 Philips Pet 5¼s'39	90½	90	90
2 Port El Pow 6s '47	101⅛	101⅛	101⅛
1 Portland Ry 5s '30	96	96	96
1 P R L & P 5s '42	91⅝	91⅝	91⅝
32 P R Am Tob 6s	103½	102¾	102¾
18 Postal T & C 5s'53	92	91½	92
2 Prsd Stl Car 5s	95½	95¼	95½
4 P S El & G 5s '65	103½	103½	103½
29 P S of N J 4½s '48	191	190	191
1 P Aleg Sug 7s	84	84	84
1 Pure Oil 5½s '37	98	98	98
1 Purity Bak 5s '48	93½	93½	93½
1 Rdg J Cont col 4s	92	92	92
3 Rem Arms sf 6s A	99	99	99
9 Rem Rnd 5½s'47w	94½	94	94
1 Rep I&St sf 5s '40	103	103	103
2 StLIM&S rfg 4s	99¼	99¼	99¼
5 Do 4s R&G div	94¼	94¼	94¼
24 StL&SF p ln5sB	100	99½	100
98 Do 4½s '78	87	86½	87
10 Do p ln 4s A	86⅝	85½	85½
6 StL SW Term 5s	99⅛	99	99
3 St L SW con 4s	95½	95½	95½
2 StPM&M Pac ex4s	94	94	94
1 St Paul Un Dp 5s	103	103	103
2 San A Pub S 6s	104½	104¼	104½
5 SA&A Pass 1st 4s	89⅝	89⅝	89⅝
7 Seab A L con 6s	75	75	75
2 Do adj 5s	42½	42½	42½
3 Sea A Fla Ry6sA	65	64⅞	64⅞
2 Shell P Line 5s'52	95¼	95¼	95¼
4 Shell Un 5s '47	96⅛	96⅛	96⅛
3 Sierra & S F Pw 5s	98⅝	98⅝	98⅝
8 Sin C Oil col 7s	103½	103	103½
7 Do 6½s	100½	100½	100½
16 Do 6s D '30	99½	99¼	99½
1 Sinc Cr Oil 5½s '38	97	97	97
2 Sinc Pipe Lines 5s	93¾	93¾	93¾
1 Skelly Oil 5½s '39	92½	92½	92½
2 So Bell T T 5s	102⅝	102½	102½
2 Sou Pac 4½s '68	96	96	96
17 Do cvt 4s '29	99½	99½	99½
5 Do rfg 4s '55	91½	91½	91½
4 South Ry gen 6½s	118½	118½	118½
9 Do con 5s	108½	108½	108½
2 Do gen 4s	85½	85	85½
7 S W Bell Tel 5s	104½	104¼	104¼
8 Standard Mill 5½s	102½	102	102½
7 St Oil N J deb 5s	102	101¾	102
18 Do N Y 4½s '51	96½	96	96
9 Stevens Hotel 6s	98	97¾	98
1 Sug Est Oriente 7s	90½	90½	90½
10 TenCop&Chem 6s'41	110	110	110
3 Ten El Pw rfg 6s A	106⅛	106⅛	106⅛
11 Tex&Pac 5s B '77	100	99½	100
6 Do 5s Louis div	99¾	99⅝	99⅝
18 Un Rys of St L 4s	83½	83½	83½
2 Third Ave rfg 4s	63	63	63
1 Toledo Trac 5½s	99⅞	99⅞	99⅞
8 Transcon O 6½s'38	99	98½	98½
10 Union Pac 4½s '67	96	96	96
24 Do gold 4s '68	86⅝	86¼	86¼
3 Unit Bis Am 6s '42	100	99½	100
5 Unit D Del 5s '53	95½	95	95
6 U S Rub 7½s '30	100⅝	100⅛	100⅛
22 Do 5s	90⅞	90¼	90⅞
17 U S Steel sf 5s	108⅞	108⅝	108⅝
1 Utah L & T 5s	93¼	93¼	93¼
6 Utah P & L 5s	100	99½	99½
1 Utica G & E 5s	106¾	106¾	106¾
30 Util P & L 5½s	95	95	95
1 Vertientes Sug 7s	91¼	91¼	91¼
5 Va Ry & Pw 5s	99⅝	99½	99½
25 Virginia Ry 5s	104	103⅝	103⅝
3 Wabash rfg 5½s'75	103	103	103
1 Do 1st 5s	101⅝	101⅝	101⅝
1 Do 2d 5s	99¼	99¼	99¼
1 Do 5s B '76	98	98	98
7 Walworth 6½s	99	98⅝	99
3 Do 6s	92	92	92
10 Warner S rf 7s '39	85	85	85
7 W P Pow 5s A	102½	102¼	102¼
1 Do 5s E '62	104	104	104
9 Do 5s G	102⅞	102⅞	102⅞
1 West Elec 5s	102¼	102¼	102¼
2 Wst Md 5½s A '77	98	98	98
5 Do 4s	80½	80⅜	80⅜
2 West Union 6½s	108½	108½	108½
1 Do col tr 5s '38	103	103	103
6 Wheeling S 5½s '48	101	100⅞	100⅞
6 WE Oil 5½s wr '37	103	102½	102½
1 White S M 6s ex-w	98⅛	98⅛	98⅛
10 Wilkes & E 1st 5s	72½	72½	72½
1 Wilson 1st 6s	101	101	101
29 Young S&T 5s '78	100½	100	100

FOREIGN ISSUES.

Sales.	High.	Low.	Last.
1 Adriatic E 7s '52	95¾	95¾	95¾
6 Akershus 5s '63	88	88	88
3 Antioquia 7s '45 A	93	92½	93
12 Argentine 6s '57 A	100¼	100¼	100¼
3 Do 6s '58 B	100	100	100
1 Do 6s sfg '59 Jun	100	99⅞	99⅞
7 Do sfg 6s '59 Oct	100¼	100⅛	100⅛
2 Do sf 6s '60 May	100¼	100⅛	100⅛
17 Do 6s '60 Sept	100¼	100	100
1 Do 6s '60 Oct	100	100	100
14 Do 6s '61 Feb	100¼	100⅛	100⅛
1 Do 6s '61 May	100¼	100	100
4 Do 5½s '62	96⅛	96⅛	96⅛
1 Do 5s '45	92½	92½	92½
3 Do 5s '55	95	95	95
16 Australia 5s '57	94⅜	94⅜	94⅜
9 Do 4½s '56	87⅝	87¼	87⅝
2 Austria gtd 7s '43	102½	102	102½
1 Bavar Pet 4½s '42	91½	91½	91½
3 Belgium 8s '41	109⅝	109½	109⅝
10 Do 7½s '45	114⅛	114⅛	114⅛
14 Do 7s '55	108⅛	108⅛	108⅛
39 Do Stab Ln 7s 56	106	105⅞	106
14 Do 6s '55	100⅛	100	100
4 Berlin City 6½s '50	96½	96⅛	96⅛
2 Do 6s '58	90¼	90¼	90¼
8 Do El 6½s '51	92½	92½	92½
1 Bogota 8s '45	102	102	102
3 Bolivia 8s '47	101½	101⅛	101⅛
2 Do 7s '58	90⅛	90⅛	90⅛
11 Bordeaux 6s '34	100⅛	100	100
3 Brazil 8s '41	107	106⅞	107
1 Do 7½s '52	107	107	107
25 Do 6½s '26-57	95½	94⅞	95
24 Do 6½s '27-57	95¼	95	95
20 Brazil C RyEl7s'52	100¼	100	100⅛
1 Bremen 7s '35	100⅛	100⅛	100⅛
4 Brisbane 5s '57	91⅝	91⅝	91⅝
3 British 5½s '29	99⅞	99¾	99⅞
4 Do 5½s '37	104	103⅞	104
11 Budapest 6s '27-62	80½	80½	80½
3 Buenos A 6½s '55	101½	101½	101½
1 Do 6s '61	93½	93	93½
3 Bulgaria 7½s '68	89½	89½	89½
4 Caldas 7½s '46	98	97½	98
2 Canada 5s '31	99⅞	99⅝	99⅝
6 Do 5s '52	104	103⅞	104
1 Do 4½s '36	98	98	98
1 Chile Mtg Bk 6½s61	99⅛	98⅞	99
11 Do 6½s '57	96⅛	96	96
5 Do 6s '61	91	91	91
26 Chile 6s '60	92⅝	92½	92⅝
19 Do 6s '61 Jan	93	92⅞	93
8 Do 6s '61 Feb	93	92⅝	93
21 Do 6s '61 Sept	93¼	93	93
5 Colombia 6s 27-61	86⅝	86⅛	86⅛
1 Do 6s 28-61	86½	86½	86½
1 Col Ag Bk 6s '48	86	86	86
1 Col M Bk 7s '46	91	91	91
2 Comp Ant 7½s '39	99	99	99
4 Copenhag 5s '52	95½	95⅛	95½
9 Costa Rica 7s '51	96½	96	96
2 Cundin Marca 6½s	85	85	85
1 Czecho 8s '52	109¼	109¼	109¼
1 Danish Mun 8s B	109¼	109¼	109¼
5 Denmark 6s '42	104	104	104
36 Do 5½s '55	99½	99½	99½
11 Do 4½s '62	88½	88¼	88½
15 Deutsche Bk 6s '32	97¼	97	97
10 Dom Rep sf5½s'42	97⅛	97⅛	97⅛
2 Duke Price Pw6s'66	104	104	104
1 D E Indies 6s '47	103½	103½	103½
21 Est Ry ext sf 7s	104½	104	104
5 Fiat 7s '46 ex-war	97	97	97
2 Finland sfg 7s '50	100	100	100
3 Do 6½s '56	97¼	97¼	97¼
1 Fin Mun L 6½s A	96¼	96⅛	96¼
38 France 7½s '41	111⅝	111¼	111⅝
30 Do 7s '49	108¼	107⅝	107⅝
6 G C A B 6s'38Apr	88⅝	88⅝	88⅝
1 Do 6s '60 July	85½	85½	85½
1 Do 6s '60 Oct	85½	85½	85½
7 Ger ext Ln 7s '49	105½	105½	105½
3 Ger Gen El 7s '45	101½	101½	101½
19 Do 6½s ex-war	98½	98⅛	98⅛
1 Good Hope 7s '45	98½	98½	98½
1 GCEP Jap 7s '44	98½	98½	98½
3 Do 6½s '50	93½	93½	93½
10 Greece 7s '64	98½	98⅛	98½
74 Do 6s '68	85⅛	85	85
2 Haiti 6s '52	100	100	100
3 Hun L M In 7½s61	9	6	6
1 Hun Mun 7s '46	96	96	96
2 Ilseder Steel 7s '46	103	103	103
2 Do 6s '48	87½	87	87
2 Irish Free S 5s'60	95½	95¼	95½
5 It C Con 7s '37A	95½	95½	95½
1 Do 7s '47 B	94	94	94
3 Ital Pub Util 7s	93	93	93
24 Italy 7s 1951	97¼	97	97¼
11 Japan 6½s '54	101	100⅞	100⅞
16 Ja St Ln 4s '31	92⅝	92⅝	92⅝
1 Lyons 6s '34	100	100	100
6 Marseilles 6s '34	100¼	100¼	100¼
16 Mex 10 gldsastsm	19⅜	19⅜	19⅜
1 Miag MM 7s'56 w	98	98	98
1 Do 7s '56 ex-w	86	86	86
8 Milan City 6½s '52	89½	89½	89½
1 Minas G 6½s '52	93½	93½	93½
1 M M&A 7s'37 ex-w	94⅝	94⅝	94⅝
1 Montevid 7s '52	101½	101½	101½
2 Netherlnds 6s '54	99⅞	99⅞	99⅞
10 N S Wales 5s '58	93⅜	93	93
6 N Ger Lloyd 6s '47	92½	92	92
4 Norway 6s '52	102½	102½	102½
3 Do 6s '44	102½	102½	102½
10 Do 6s '43	102⅝	102⅜	102⅜
13 Do 5½s '65	100½	100	100
7 Norway 5s '62	96½	96¼	96½
7 NorwgHydEl 5½s57	91	90⅞	91
6 Orien Dev Ltd 6s 53	96½	96¼	96½
74 Do 5½s '58	87¼	86¼	86½
1 Panama 5s A '63	93¾	93¾	93¾
5 Par-Lyons Med 7s58	104¼	104¼	104¼
5 Do 6s '58	100	100	100
5 Par-Orl RR 5½s 68	95¼	95	95½
6 Peru 7s '59	102½	102	102
17 Do 1st 6s '60	86¼	85¾	85¾
6 Do 2d 6s '61	86¼	86	86
75 Pirelli Italy 7s '52	138	134¼	137
13 Poland 8s '50	97½	97¼	97½
13 Do 7s '47	87	86½	87
1 Do 6s '40	81⅝	81⅝	81⅝
1 Porto Ale 8s '61	105½	105½	105½
2 Rhinelbe 7s '46 w	103¼	103	103¼
14 Do 7s '46 exw	95⅝	95⅝	95⅝
4 Rhine Wes 7s '50	100¼	100	100¼
1 Do 6s '52	88	88	88
4 Do 6s '53	92¼	92¼	92¼
11 Rio de Jan 6½s'53	93¼	93¼	93¼
7 R G do Sul 7s '66	98¼	98	98
4 Do 6s '68	87¾	87¼	87¼
28 Rome 6½s '52	90⅝	90	90
14 Santa Fe Arg7s'42	97	96¼	97
1 S Paulo St 8s '50	105½	105¼	105¼
15 Do 8s '36	106	105¼	105½
1 Do 7s '56	100	100	100
2 Do 6s '68	89	89	89
1 Sax P Wks 7s '45	99¼	99¼	99¼
4 Do 6½s '51	97⅝	97⅝	97⅝
11 Saxon S M I 7s '45	97½	97¼	97¼
20 Seine 7s '42	107	106¼	106½
3 Serbs C & Sl 8s '62	94	94	94
11 Do 7s '62	80½	79⅞	79⅞
30 S&H 6½s'51-'50ppd	101½	101	101¼
5 Do 6½s '51	102	102	102
2 Silesian L A 8s '47	80½	80¼	80¼
2 Soissons 6s '36	99	99	99
14 Styria 7s '46	92¼	91⅝	91⅝
8 Sweden 6s '39	102	102	102
2 Do 5½s '54	103	103	103
1 Swiss 5½s '46	103¼	103¼	103¼
1 Toho El Pw 7s '55	99¼	99¼	99¼
3 Do 6s '29	99⅝	99⅝	99⅝
4 Tokyo City 5½s '61	88	87⅝	87⅝
39 Tokyo El Lt 6s '53	91⅝	91	91
3 [illegible] 7½s'55	99	99	99
1 UnStlWks 6½s51Aw	87¼	87¼	87¼
5 Upper Aust 7s '45	98¼	98¼	98¼
15 Do 6½s '57	87¼	87¼	87¼
3 Uruguay 6s '60	98⅝	98½	98½
1 Venetian PrMt 7s	91½	91½	91½
8 Vienna City 6s '52	86⅝	86½	86½
3 WestphUnEIP 6s'53	86½	86	86
4 Yokohama 6s '61	93	93	93

Gasoline and Naphtha.

Gasoline, motor	17c
Gasoline, 68-70 degrees	20c
Ethyl gasoline	20c
Kerosene	16c

FINANCIAL NEWS AND VIEWS

Market Ignores Money Flurry.

The market was torn by opposing influences today, but the bullish side finally prevailed and stocks were on their way upward in the late trading after having suffered a sinking spell around mid-day due to a sharp increase in call money rates. Heavy withdrawals from the call money market forced the rate on funds to 10 per cent, from an 8 per cent renewal, and this development, while not unlooked for, brought a moderate selling wave which clipped from one to three points from the quotations of many of the trading issues. However, the copper stocks, stimulated by a further rise in the price of the metal, shoved ahead vigorously and the persistent buying in this group as well as in a group of selected specialties, encouraged the more timid longs who had unloaded their stocks at the first sign of the money stringency. The noticeable support afforded the key industrials was another important factor in turning the market upward. Scale down buying was in evidence throughout the reactionary period and the report was that one of the strongest bull cliques in the market was taking on larger lines of its favorite stocks. Around two o'clock the 10 per cent call money rate began to attract funds from outside sources and the supply was reported as adequate in the last hour with no apparent indication of a higher rate coming into effect.

—$—

Scramble for Copper Metal.

The scramble by consumers to buy copper today had sent the price of the metal up one-half a cent a pound to 19¼ cents. Sales of both domestic and export copper were reported to have been made at that price, the highest in 10 years and a rise of 1¼ cents this week. In trade circles the situation was described as out of hand because ultimate consumers here and abroad were buying so much copper they were leaving the producers short of the metal and forcing the latter to withdraw from the market. The advance was expected to continue until a new level of stability between 19½ and 20 cents is reached. No recessions were expected until June at the earliest.

The American Brass Company, subsidiary of the Anaconda Copper Mining Company, raised prices on its products one-quarter to one-half a cent a pound to keep pace with the mounting quotations of the refined metal.

Engineering and Mining Journal, describing the copper market of the last few days as turbulent and somewhat panicky, reported sales of export copper this month totaled 63,000 tons, with no signs of a letup in demand, while domestic purchases in the past week totaled 26,000 tons, more than half of it for June delivery. Speculative demand is said to have been a factor in the present rise in spite of efforts of producers to prevent it.

—$—

Banks Heed Reserve "Warning."

The Federal Reserve Board report to the Senate in reply to requests for suggestions regarding legislation on the brokerage credit question stated that its "warning" is being heeded by the banks and there appears to be no necessity for remedial action by Congress.

Coincidentally, W. C. Durant issued a statement in New York in which he condemned the methods of the reserve board in its attempt to discourage stock speculation. Mr. Durant expressed the opinion that private remonstration to the particular banks abusing the credit privileges would have been much the better way and would not have brought the incipient stock panic which, he said, caused heavy losses to the public participants in the stock market.

Secretary Mellon would not comment today on Durant's statements. He said that was a matter for the Reserve Board to deal wih.

—$—

Poor Year for Locomotive.

The American Locomotive Company reports consolidated profit for the year 1928 totaled $4,171,295 after depreciation and federal tax, equal, after preferred dividends, to $1.92 on 770,000 common shares against $6,391,277, or $8.40 a share in 1927. The income account compares as follows:

	1928.	1927.
Net earnings	$5,793,191	$8,512,323
Depriciation	1,507,096	1,694,296
Federal tax	114,800	426,750
Net income	4,171,295	6,391,277
Preferred Divs	2,695,000	2,695,000
Comon Divs	6,100,000	6,160,000
Deficit	4,683,705	2,463,722

W. H. Woodin, chairman, stated that the outlook for Locomotive business in 1929 is much more promising. On January 1, 1929 the company had unfilled orders of $18,978,879 gainst $2,658,237 January 1, 1928. The new plant of the General Steel Castings Corporation, jointly owned by American Locomotive, Baldwin and American Steel Foundries, is now under construction at Eddystone, Pa. It will be equipped for production of heavy unit steel castings such as locomotive beds and one-piece tender frames which in recent years have become important factors in manufacture of locomotives. It is anticipated substantial economies will accrue to equipment companies with completion and operation of this project.

The American Locomotive Company has received an order for five 2-8-2 Mikado type locomotives, weighing 230,000 pounds each, from the Western Pacific Railroad.

—$—

Corn Products Profit Up.

Corn Products Refining Company reports net income $13,192,974 for the year ended December 31, 1928, after charges and federal taxes, against $11,905,289 in 1927.

This is equal, after preferred dividends, to $4.52 on 2,530,000 common shares, against $11,905,289 or $4.01 a share in 1927.

—$—

Foreign Oil Agreement.

London cable advices to New York banking interests states an agreement has been reached on the marketing of Russian oil products. As a result the price of gasoline in the British Isles is expected to be raised shortly. All large companies operating in Europe are reported parties to the arrangement.

—$—

Gulf Buys Bulk Gas.

About 600 cars of gasoline have been purchased by Gulf Refining Company from independent refiners in North and West Texas. This is the first purchase of any consequence this year and has had a stabilizing effect on the market.

—$—

Neff on Vockel Staff.

William A. Neff has joined the staff of S. M. Vockel & Co., and will represent the firm in Greene, Washington and Fayette counties.

—$—

Radio Capital Plan Ok'd.

Reclassification of the "A" common stock of the Radio Corporation of America into the new common stock at the rate of five new common shares for each "A" share was approved by stockholders yesterday. Issuance of 813,365 "B" preferred shares in connection with the acquisition of the Victor Talking Machine Company's common stock also was authorized. Under the merger agreement each Victor common shareholder will be entitled to receive one radio "B" preferred share and one new Radio common share and $5 in cash for each Victor share held. The plan requires deposit of seven-eighths of the outstanding Victor common stock before March 4 in order to be binding.

—$—

Zimmerman Heads U. G. I.

John E. Zimmerman, chairman of the executive committee of the United Gas Improvement Company, has been elected president of the company, succeeding Arthur W. Thompson, who recently resigned because of ill-health. Mr. Zimmerman will continue as chairman of the executive committee, but not necessarily definitely.

—$—

European Ford Companies.

Efforts will be made to restrict sale of shares in the eight European Ford companies now being organized to citizens of the countries in which they are located, Wall Street heard today. Americans were eager bidders for stock in the Ford Motor Company of England, which will control the other eight, when it was organized several months ago. New companies are being formed or will be formed, it is understood, in France, Germany, Italy, Austria, Belgium, Spain, Holland and Sweden.

—$—

Combined Rail Net Gains.

The first 37 railroads reporting January earnings had net income of $41,921,000 against $29,473,000 in January, 1928, an increase of 42.2 per cent. Their December net was $52,943,000.

—$—

P. R. R. for January.

The Pennsylvania R. R. reports January net operating income of $7,970,394, against $6,136,235 in 1928, and gross of $51,664,804, against $48,088,784.

—$—

National Power and Light.

The National Power and Light Company reports for the year ended December 31, 1928, consolidated profit of $12,099,349 after all charges, equal, after preferred dividends, to $1.93 on 5,420,554 common shares, against $10,250,411 or $1.59 on the same capital for 1927. Earnings for both years include Lehigh Power Securities Corporation on the basis of control by National Power as it existed December 31, 1928.

—$—

Rio Grande Oil.

Rio Grande Oil Company reports net earnings of $1,649,600 for the year ended December 31, 1928, after all charges, including depreciation, depletion and federal taxes, equal to $11 a share on average number of shares outstanding during year. After the split-up of the stock five-for one, this was equal to approximately $1.37 per share on the 1,200,000 shares. This compares with $318,726 in 1927.

—$—

Spicer Manufacturing.

The Spicer Manufacturing Company, including the Salisbury Axle Company and Brown-Lipe Gear Company, reports for the year ended December 31, 1928, consolidated profits of $2,609,533 after depreciation and income tax, equal, after dividends on the old 8 per cent preferred which was retired July 1, to $8.13 on 313,750 common shares, against $1,116,351 or $2.94 a share in 1927.

—$—

Goodrich Profit Slumps.

The B. F. Goodrich Rubber Company, including subsidiaries, reports for the year ended December 31, 1928, net profit of $3,513,023 after interest, depreciation, federal taxes, etc. This compares with profit of $11,780,306 in 1927. After dividends on 7 per cent preferred profit was equal to $1.50 on $745,910 no par common shares in 1928, against $15.44 a share on 602,216 common shares after setting aside $1,000,000 reserve for contingencies.

—$—

English Bank Rate Same.

The Bank of England minimum discount rate remains unchanged at 5½ per cent.

—$—

Calumet and Arizona.

Calumet and Arizona Mining Company and New Cornelia Copper Company report for the year ended December 31 shows a profit of $7,770,353 after federal taxes, depreciation and expenses of outside property, equal to $9.22 on 842,857 shares which will be outstanding under the proposed merger plan.

—$—

Atlantic Gulf Net Drops.

The Atlantic Gulf and West Indies Steamship's Company reports for the year 1928 net income totaled $543,855 equal to $3.96 on the $13,742,900 5 per cent non-comulative preferred, against $769,797 in 1927, or 42 cents on common after allowing for full 5 per cent preferred dividend.

—$—

Howe Sound Earnings.

Howe Sound Company cleared net profit of $2,649,068 in 1928, equivalent to $5.34 a share, against $2,142,115, or $4.31 a share in 1927.

—$—

Local Minimum Rate Stands.

A report by C. F. Pugh, chairman of the committee on securities of the Pittsburgh Stock Exchange, recommends that the present minimum commission rate of $1 stand. This practically disposes of the question. It had been suggested in several quarters that the minimum commission be raised to $5. The sentiment among various brokers indicates they favor a higher minimum rate than $1, but few believed it should be as much as $5.

—$—

Winkler Proposal Fails.

A proposal to reduce the allowable production of oil from Winkler County, Texas, to 125,000 barrels daily from 175,000 barrels, failed at the meeting of the Winkler County advisory committee. E. A. Landrath, committee chairman, resigned.

—$—

World Lead Production Down.

World production of lead in January was 156,679 tons against 163,205 tons in December and 150,641 in January, 1928. United States January production was 58,897 tons against 57,225 in December.

—$—

McClintock with Hill, Wright.

Wilson McClintock, formerly with National Surety Company, will be associated with Hill, Wright & Frew, members of New York Stock Exchange.

—$—

Arkansas Gas Plans.

It is learned that while the proposed change in the charter of the Arkansas Natural Gas Corporation will authorize an increase in the number of shares of common stock, only a small part will probably be offered for sale in the near future. The proceeds of such block as is put out will all be used for improvements, principally extension of pipe lines to gas fields, thus bringing to the market more of the company's gas reserves. The balance of the new stock may be used to capitalize further improvements and extensions as made in the future.

—$—

Big Plate Glass Production.

Production of plate glass in the United States in January amounted to 11,425,575 square feet. This compares with 10,578,867 in December and 8,825,363 in January, 1928. The industry continues healthy and the January figures are only a million feet under the high record for any month.

—$—

Timken Earned $11.43.

Based on the 1,200,882 shares of stock outstanding at the end of 1928, net income of the Timken Roller Bearing Company for the year 1928 is equal to $11.43 a share, compared with $7.99 on the same number of shares in 1927.

—$—

Order for Yellow Truck.

The Public Service Corporation of New Jersey has ordered 257 new buses from Yellow Truck and Coach Manufacturing Company, the motor coach division of General Motors Truck Company. The buses will be of both gas-electric and gas mechanical type.

—$—

Central Ohio Steel.

The Central Ohio Steel Products Company reports that earnings for January, 1929, will be better than any January in the history of the company. Business has been exceptionally good and the company looks for a very prosperous year. The earnings on the common stock after bond interest are estimated at 40 to 45 cents per share for the month.

—$—

Barnsdall Net Lower.

Barnsdall Corporation and subsidiaries, report for year 1928, net income of $4,047,414 after charges, taxes and depreciation, compared with net of $4,229,796 in 1927. This is equal to $3.13 a share on 1,288,592 average number of combined class A and B shares outstanding during the year and to $2.25 a share on 1,794,451 combined shares outstanding at the end of the year, against $3.61 a share on 1,169,859 combined shares in 1927.

—$—

Erie Wants 35 Engines.

Erie Railroad is inquiring for 20 freight and 15 switching locomotives and 15 additional tenders.

PETROLEUM PRICES

Pennsylvania (N. Y. Transit Lines)	$4.10
Bradford (National Transit Lines)	4.19
Pennsylvania (National Transit Lines)	4.00
Pennsylvania (S. W. Pa. Pipe Lines)	4.00
Pennsylvania (Eureka Pipe Lines)	3.90
Pennsylvania (Buckeye Pipe Lines)	3.85
Corning (Buckeye Pipe Lines)	1.65
Cabell grade (Eureka Pipe Lines)	1.45
Somerset (Cumberland Pipe Line)	1.60
Ragland grade oil	.95
Western Kentucky	1.53
Lima	1.50
Indiana	1.27
Princeton	1.45
Wooster	1.62
Plymouth	1.18
Illinois	1.45
Waterloo	1.35
Saginaw (Mich.) Berea sand oil	1.79
Saginaw (Mich.) Saginaw sand, 47 degrees gravity	1.89
Petrolia (Canada)	1.95

It Is Not Too Late to

JOIN OUR CHRISTMAS CLUB

The first payment makes you a member and your next year's Christmas Club check will be mailed to you December 1, 1929.

These Are a Few of the Twelve Club Plans:

Class 5. Members paying 5 cents the first week, 10 cents the second week, and increasing 5 cents each week for fifty weeks will receive.............. **$63.75**

Class 5A. Members paying $2.50 the first week, $2.45 the second week, and decreasing 5 cents each week for fifty weeks will receive.......... **$63.75**

Class 10. Members paying 10 cents the first week, 20 cents the second week, and increasing 10 cents each week for fifty weeks will receive **$127.50**

Class 10A. Members paying $5.00 the first week, $4.90 the second week, and decreasing 10 cents each week for fifty weeks will receive......... **$127.50**

Let us help you select your club. We will add four per cent (4%) interest if all payments are made.

THE DOLLAR SAVINGS BANK

338-344 FOURTH AVENUE PITTSBURGH, PA.

The Only Mutual Savings Bank in Pittsburgh—Organized in 1855. ASSETS OVER $45,000,000.00

...COLOR GRAVURE

The world in color—"New York From a Seaplane;" a Society Matron, a Ski Jumper, a "Chippewa Fisherman," a "Colorful Bouquet," and portrait of a lovely Pittsburgh child.

The Latest Modes for Spring are posed by beauties of the stage and screen. There are several views of the various activities in the H. C. Frick Teachers' Training School.

The above and many other illustrations make this Sunday's Color Gravure Section one of unusual interest.

Color Gravure is exclusive with Pittsburgh's Most Complete and Interesting Newspaper.

IN THE SUNDAY

SUN-TELEGRAPH

EVEN M'NAMEE FAILS TO PUT THRILLS IN FIGHT

By DARRELL V. MARTIN, Radio Editor.

M'NAMEE deserves a gold medal for his attempt to make thrilling the Blue Danube waltz done in a Miami Beach ring last night by Jack Sharkey, "W. L." Stribling and a fellow by the name of Lou Magnolia, who seemed to be the principal figure in one awful demonstration of box fighting, if we are to judge from a radio impression. Magnolia reminds us that the whole thing must have been planned as a garden party.

For the first time in the history of our radio listening we found McNamee uninteresting. And who could be interesting trying to describe that fracas?

McNamee was truthful. His "they aren't doing a thing now" and "they aren't doing a thing now, and little of that," certainly conveyed a bird's eye view of what was happening down in Flamingo Park. We guess that he will be glad to get back on his concert tour.

Bill Munday, of WSB, found the match very interesting, too. Between rounds he unearthed some prehistoric data about football plays and players for the entertainment of a much displeased audience. Must have been pretty poor action on the canvas with both announcers resorting to football plays for local color.

We're glad it's all over, but we missed the thrills that would have been there had one or the other boxer accidentally hit his opponent. McNamee knows how to put over thrills, but he must have material to work with. We don't criticize him.

Charlie Tobias, who wrote the words for "On a Dew, Dew, Dewy Day," "Get Out and Get Under the Moon," "Me, Too," "Don't Be Like That" and "Just Another Day Wasted Away," will be heard in his own compositions tonight at 8 o'clock through WCAE.

Here's a press agent yarn about Tobias that makes charming reading:

"Tobias got his start behind the counter of a men's furnishing store in Worcester, Mass., where he found it much to his liking to parody songs. While customers looked at shirts he was jotting down rhymes, and if he had an inspiration while waiting on a customer, the customer did the waiting while the clerk put down his thoughts."

Note: C. A. Wakeman will please be careful not to announce the bed time story at this time.

The P. A. does a litter better in his close:

"Song publishers were hard to crack, so in 1921 Tobias founded his own company. 'Eddie Steady' and 'Hot Roasted Peanuts' were among the first numbers published. He met the cross word puzzle craze with 'Cross Words,' written in collaboration with Edna Gladstone, and cross words or not, she is now Mrs. Tobias."

Clever, eh?

Nevertheless, we believe the Tobias features about the best on the air tonight. As a second best bet we would select the variety program from WLW, starting at 10:30 and continuing until 1:30 a. m. Friday.

PITTSBURGH STATIONS

Meters	Wavelength	Kilocycles
217.3	KQV	1380
232.4	WJAS	1290
245.8	WCAE	1220
305.9	KDKA	980

"Me, Too"

CHARLIE TOBIAS

The popular composer of "Me, Too," "Don't Be Like That," "Just Another Day Wasted Away," and other songs, will play some of his own compositions tonight at 8 o'clock over WCAE.

EASTERN STANDARD TIME.

6:00 P. M.
KQV—Phoenix Symphony.
WCAE—Waldorf-Astoria.
KDKA—Correct time.
6:01 P. M.
KDKA—Salon Quartet.
6:30 P. M.
WJAS—Ellington's Orchestra.
WCAE—Tracy-Brown music.
KDKA—Crawford's Orchestra.
6:48 P. M.
KQV—Amos 'n' Andy.
7:00 P. M.
KQV—Correct time, weather.
WJAS—Jeffrey Sisters.
VENETIAN LOVE SONG.
Soprano:
Little Pink Rose ... Bond
The Lilac Tree ... Gartlan
A Little Damozel ... Novello
Piano:
Papillon (Butterfly) ... Grieg
Valse Lucille ... Friml
Soprano:
Good Morning, Brother Sunshine ... Lehman
Four-Leaf Clover ... Brownell
La Serenata ... Tosti
Piano:
Nocturne ... Friml
Venetian Love Song ... Nevin
Soprano:
Baby's Hair Is Built of Sun ... Wentzell
The Elf Man ... Bangs-Wells
Were I a Star ... Bond
WCAE—Gertrude Mohr, pianist.
GRIEG COMPOSITIONS.
"Ballade" in G Minor
"Ich liebe Dich"
"Die alte Mutter"
"Papilion"
"Dance Caprice."
7:01 P. M.
KDKA—Viola Karlson Byrgerson, contralto; Marian Clark Bollinger, accompanist; William H. Oetting, organist.
7:05 P. M.
KQV—Nixon Orchestra.
7:30 P. M.
KQV—Samuel Gladstone, baritone; Mrs. Rose Sneldman, accompanist.
BURLESQUE NUMBERS.
At Tankerton Inn, Old English Folk Song
Hedge Row and Meadow ... Old English Folk Song
Samuel Gladstone, Baritone; Rose Sneldeman, Accompanist.
The Foreigner's Impression of the Statue of Liberty.
I Want to Be Ready ... Negro Spiritual
Ma Little Banjo ... Negro Spiritual
The Jealous Wife.
Goin' to Shout ... Negro Spiritual
WJAS—Weather report.
WCAE—Book Review.
KDKA—Kemble and Mills.
MATHILDA FLINN.
"Thy Beaming Eyes"
"My Love Is a Fisherman"
"Less Than the Dust"
"Song of the Soul"
Mathilda Flinn, Soprano.
"Sing a Song in the Rain"
"Please Let Me Dream in our Arms"
"Caroline, I'm Lonely"
"It's a Precious Little Thing Called Love"
"The Song I Love"
Orchestra.
7:40 P. M.
WCAE—Uncle Gimbee.
7:45 P. M.
WJAS—Bill Robins.
"Yesterday and Today."
7:59 P. M.
WJAS—Correct time.
8:00 P. M.
WJAS—United Opera Company. "Il Trovatore."
WCAE—Forhan's Song Shop.
CHARLES TOBIAS.
Charles Tobias, composer and vaudeville star, who wrote the words for "Don't Be Like That," "Me, Too," "Just Another Day Wasted Away" and other song hits, will present a program of his own numbers.
KDKA—Lehn and Fink Serenade.
STYLE AUTHORITY.
A message bearing on "Feminine Beauty" from Mrs. Edna Woolman Chase, style authority and editor of a national women's magazine, will be read by an associate, Miss Margaret Case. The usual musical program.
8:30 P. M.
WCAE—Hoover Sentinels.
"KEWPIE DOLL."
Redskin
Orchestra.
When Summer Is Gone
Sentinels.
Sunshine and Roses
Soprano Solo, Jessica Dragonette.
Poor Punchinello
Orchestra.
Quierere Mucho
Soprano Solo, Jessica Dragonette.
Kewpie Doll
Xylophone Solo.
"I Want To Be Bad, from "Follow Through"
Orchestra.
Some Day, Somewhere We'll Meet Again
Sentinels and Jessica Dragonette.
KDKA—Champion Sparkers.
WALTER O'KEEFE, VOCALIST.
Champion Sparkers March
To Know You Is to Love You (fox-trot)
Orchestra.
To Be Selected
Vocal Solo, Walter O'Keefe.
Stepping Stones
Saxophone Duet.
Basin Street Blues (fox-trot)
Orchestra.
To Be Selected
Vocal Solo, Walter Keefe.
When I'm Walking With My Sweetness (fox-trot)
Orchestra.
Somewhere Someone's Love Is Calling
Violin Solo.
To Be Selected
Vocal Solo, Walter O'Keefe.
"Just a Dance Program
Orchestra.
8:45 P. M.
KQV—The Book Nook.
9:00 P. M.
KQV—Studio concert.
ORIGINAL FOR PIANO.
Lassie o' Mine ... Edward J. Wall
Ida Nathans, Soprano; Prof. Grogan at the piano.
Little White Cot in the Lane ... Arthur Penn
Rena Kimball; Prof. Grogan at the piano.
Original Piano Composition, "June in Mississippi"
Prof. Grogan.
Pale Moon ... Frederick Logan
Rose in the Bud ... Percy J. Barron
Ida Nathans, Prof. Grogan.
Fiddle and I ... Arthur Goodeare
Just a-Wearying for You ... Carrie Jacobs Bond
Rena Kimball, Prof. Grogan.
Carissima ... Arthur Penn
Ida Nathans, Prof. Grogan.
Carmina ... H. Lane Wilson
Rena Kimball, Prof. Grogan.
WJAS—Aunt Jemima.
Southern Music.
WCAE—Seiberling Singers.
"MOVIE PARTY."
Molly on the Shore ... Grainger
Orchestra.
Fashionette ... Glogau and King
Two Pianos.
Cavatina ... Raff
Orchestra.
Music Box ... Liadow
Woodwind, Harp and Bells.
By the Waters of the Minnetonka ... Lieurance
Elizabeth Lennox.
Rapeelana ... Rapee
a. Charmaine
b. Diane
c. Little Mother
d. Angela Mia
e. Marion
Orchestra.
KDKA—Neapolitan Nights.
9:25 P. M.
KQV—"Why Pittsburgh Should be a Center of Aviation," Lillian B. Dawson, 16-year-old aviatrix.
9:30 P. M.
KQV—Mme. Fillion, soprano; Oscar Helfenbein, accompanist.
RITUAL FIRE DANCE.
La Partida ... Alverez
Mme. Fern Goltre Fillion, soprano; Oscar Helfenbein, accompanist.
Seguidillas ... Albeniz
Tango ... Albeniz-Godowski
Oscar Helfenbein.
Habanera, from "Carmen" ... Bizet
Mme. Fillion.
The Ritual Fire Dance ... De Falla
Mr. Helfenbein.
Los Clavelitos ... Valverde
Selections from Stephen Foster Melodies.
Mme. Fillion.
WJAS—Sonora hour.
OLIVER SMITH, TENOR.
The Picadors—"Button Up Your Overcoat" (From "Follow Thru") ... (DeSylva-Brown-Henderson)
Male Trio—"My Tonia"
Oliver Smith, tenor—"Dream Boat" (From "Floretta") ... (Henry-Trent-Bagby)
Mayfair House Salon Orchestra, "Raquel"
Male Trio—"Sally of My Dreams"
The Picadors—"Mia Bella Rosa"
Oliver Smith—"Just Be a Builder of Dreams"
The Picadors and Male Trio—"Futuristic Rhythm" (From "Hello Daddy")
WCAE—Rapid Transit.
KDKA—Maxwell concert.
FOREIGN NOVELTY.
A surprise in the form of a selection from a strange, new musical experiment, "Jonny Spielt Auf."
Blend and Flavor ... Bourdon
A Love Song ... Wood
Marche Bohemienne ... Filipucci
Rimpianto ... Toselli
Selections from "Jonny Spielt Auf" (Jonny Steps Out) ... Krenek
Triumph Song
Finale
Alabama ... Spaulding
Rustle of Spring ... Sinding
Frolic, from "Five Dances" ... Ring
10:00 P. M.
KQV—Tracy-Brown music.
WJAS—Columbians.
"CALIFORNIANA."
Parade of the Wooden Soldiers
Orchestra.
How About Me?
Orchestra and Tenor.
Chloe
Orchestra and Quartet.
My Song of Songs
Orchestra and Tenor.
Californiana
Orchestra and Quartet.
WCAE—Halsey-Stuart.
COUNTRY DANCE.
Siamese Patrol ... Lincke
Do I Hear You Saying? from "Present Arms"
Wedding of the Rose ... Jessel
Alabama Patrol ... Stahl
Country Dance in C ... Beethoven
Minuet ... Boccherini
KDKA—Correct time.
10:01 P. M.
KDKA—Mallory Hatters.
NOVELTY EFFECTS.
Right Out of Heaven
Caressing You
(Mod arr) Land of the Loon, from "Sketches of the Adirondacks" ... Lane
How About Me?
My Mother's Eyes, from "War Song" ... Jessell
My Heart Stood Still
Cross Roads
10:30 P. M.
KQV—Roseland Orchestra.
WJAS—Musical Episode.
HONOR PAID GRIEG.
This tribute to the great composer will take the form of a reproduction of a concert at which the honorary degree of Doctor of Music was conferred upon Grieg by the English University of Cambridge. At this concert, Madame Grieg sang many of his compositions. In addition, this Episode will feature the meeting between Grieg and the famous violinist Ole Bull, the influence of which shaped the future career of Grieg.
WCAE—Tracy-Brown music.
KDKA—Maytag program.
"The Minstrel Show" will contain many of the old fashioned jokes and sayings heard when Al G. Fields, Louis Dockstader, Honey Boy Evans, George Primrose and other performers were in their prime.
11:00 P. M.
KQV—Correct time.
WJAS—Organ, Cyril Guthorel.
KDKA—Weather report.
11:01 P. M.
KQV—Organ, Howard Webb.
11:05 P. M.
KDKA—Crawford's Orchestra.
11:30 P. M.
KQV—"Whoopee Night."
WJAS—Weather, correct time.

EARLY FRIDAY.

6:45 to 8 A. M.
WCAE—Exercises.
7:00 A. M.
WJAS—Early Risers.
7:30 A. M.
WJAS—Weather forecast.
8:15 A. M.
WJAS—Meat recipe.
8:30 A. M.
WJAS—"Something for Everyone."
9:00 A. M.
WJAS—Time, "Shopping."
9:40 A. M.
KDKA—Weather, markets.
10:00 A. M.
WJAS—Ida Bailey Allen; "Early Spring Desserts."
KDKA—Correct time.
10:30 A. M.
WJAS—Columbia Recordings.
KDKA—Home Forum.
WCAE—
10:55 A. M.
KQV—Daily schedule.
KDKA—Stock exchange.
11:00 A. M.
KQV—Blues Chaser.
WJAS—Victor Hour.
WCAE—Book Chatter.
KDKA—Educational Hour.
First half hour: Oboe, English horn and bassoon.
Scotch Idyl ... Saint-Saens
In the Village, from "Caucasian Sketches" ... Ippolitov-Ivanow
The Dragoons of Alcala, from "Carmen Suite No. 1" ... Bizet
Second half hour: Percussion (cymbals, tambourine, etc.)
Farandole, from "L'Arlesienne Suite No. 2" ... Bizet
Tambourin ... Gluck
Thunder and Lightning (polka) ... Strauss
11:15 A. M.
WCAE—Household Institute.
11:30 A. M.
KQV—Program.
WCAE—"Suggestion for the Hostess."
11:40 A. M.
WCAE—Columbia Recordings.
11:57 A. M.
KDKA—Time signals.

10 Best Bets

By RADIO REX.

7:00 P. M.
WBAL (283)—Wind Ensemble.
8:00 P. M.
WJAS (232)—"Il Trovatore."
WCAE (245)—Charlie Tobias.
9:00 P. M.
WCAE (245)—"Movie Party."
9:30 P. M.
KDKA (305)—Maxwell concert.
10:00 P. M.
WMAQ (447)—Brass Quartet.
10:01 P. M.
KDKA (305)—New feature.
10:15 P. M.
WGR (545)—University of Buffalo Girls' Glee Club.
10:30 P. M.
WLW (428)—Burnt Corkers.
11:30 P. M.
KQV (217)—"Whoopee Night."

OUTSIDE PITTSBURGH

5:00 P. M.
WLW (700-428) Cincinnati—Hawaiians.
5:40 P. M.
WLW (700-428) Cincinnati—Glad Girls.
6:00 P. M.
WBBM (770-389) Chicago—Organ.
WJZ (760-394) New York—Old Man Sunshine.
WJR (750-400) Detroit—Music.
WLW (700-428) Cincinnati—Theis orches.
WSB (740-405) Atlanta—Victor program.
WTAM (1070-280) Cleveland—Music.
WWJ (920-326) Detroit—Concert.
6:30 P. M.
WBAL (1060-283) Baltimore—Music.
WGY (790-379) Schenectady—Kenmore concert.
WGN (720-416) Chicago—Air Castle.
WJZ (760-394) New York—Furville.
7:00 P. M.
KYW (1020-294) Chicago—Hamp's.
KMOX (1090-275) St. Louis—Ensemble.
WBAL (1060-283) Baltimore—Wind ensemble.
WADC (1340-223) Akron—Music.
WBAP (800-375) Fort Worth—Organ.
WCCO (810-370) Minn.-St. Paul—Lowry.
WCAU (1170-256) Philadelphia—Concert.
NBC SYSTEM—Hymn Sing to WEAF.
WJR (750-400) Detroit—Michigan Night.
WLS (870-345) Chicago—Music.
WLW (700-428) Cincinnati—Ted Weems.
WMAQ (670-447) Chicago—Dance music.
WOW (590-508) Omaha—Music.
WSB (740-405) Atlanta—Pomar orchestra.
WSM (650-461) Nashville—Studio.
WTAM (1070-280) Cleveland—Concert.
7:15 P. M.
NBC SYSTEM—Kemp's orchestra to WJZ KWK WREN.
7:30 P. M.
CNRM (730-411) Montreal—French program to CNRT CNRO CNRQ CNRW.
KMA (890-337) Shenandoah—Variety.
NBC SYSTEM—Comfort hour to WEAF WEEI WJAR WTAG WCSH WTIC.
WFLA (900-333) Clearwater—Moses band.
WGY (790-379) Schenectady—Farm program.
WBN (720-416) Chicago—Nighthawks; ensemble.
WLW (700-428) Cincinnati — Historical Highlights.
WRVA (1110-270) Richmond—Orchestra.
WSB (740-405) Atlanta—Concert.
8:00 P. M.
WBAP (800-375) Fort Worth—Music.
WCAU (1170-256) Philadelphia—Blue Anchor hour.
WGN (720-416) Chicago—Floorwalker.
WLS (870-345) Chicago—Scrap Book; The Angelus.
WMAQ (670-447) Chicago—University of Chicago lecture.
WPG (1100-272) A. City—Hymns.
WSB (740-405) Atlanta—Glee Club.
WSM (650-461) Nashville—Craig's.
8:20 P. M.
WMAQ (670-447) Chicago—Trio.
8:30 P. M.
KOA (830-361) Denver—Reese quartet.
WLS (870-345) Chicago—Music.
9:00 P. M.
CNRM (730-411) Montreal — Studio program to CNRO CNRQ CNRT CNRW.
WBAL (1060-283) Baltimore—Music Box.
WCCO (810-370) Minn.-St. Paul—Craftsmen.
WFLA (900-333) Clearwater—Music.
WGN (720-416) Chicago—Fada hour.
WJR (750-400) Detroit—Radiotte.
WLW (700-428) Cincinnati—Picture Theater.
WMAQ (670-447) Chicago—Music.
WLS (870-345) Chicago—All-state hour.
9:30 P. M.
KWKH (850-352) Shreveport—Studio.
WGY (790-379) Schenectady—The Joneses.
WGN (720-416) Chicago—Baritone.
WMAQ (670-447) Chicago—Minstrel Show
10:00 P. M.
CNRR (960-312) Regina—Studio.
WBZ (900-303) Springfield—McEnelly's.
WCAU (1170-256) Philadelphia—Troopers.
WFLA (900-333) Clearwater—Concert.
WGES (1360-220) Chicago—Studio.
WGN (720-416) Chicago—Musical Melange.
WISN (1120-268) Milwaukee—Feature.
WIBO (570-526) Chicago—Fraternity Party.
WMAQ (670-447) Chicago—Brass quartet.
WRVA (1110-270) Richmond—Organ.
WTAM (1070-280) Cleveland—Radiotte.
WSM (650-461) Nashville—Belle Camp.
10:15 P. M.
WCCO (810-370) Minn.-St. Paul—Theater.
KYW (1020-294) Chicago—Bookman.
WBAL (1060-283) Baltimore—Pattersons.
10:30 P. M.
NBC SYSTEM—Palais d'Or orchestra to WEAF WFI WWJ WHO WRVA WTIC.
WLW (700-428) Cincinnati—Burnt Corkers.
WGR (550-545) Buffalo — University of Buffalo Girls' Glee Club.
WHAM (1160-258) Rochester—Carborundum band; also WGY WMAK.
NBC SYSTEM—Iso-Vis orchestra to WGN WTMJ WDAF KSD WOW KSTP.
WIBO (570-526) Chicago—Concert.
WTAM (1070-280) Cleveland—Dance.
WLS (870-345) Chicago—Women's chorus.
WPG (1100-272) At. City—Play, "The King of Jews."
WRC (950-315) Washington—Astor orchestra.
WSM (650-461) Nashville — "Man Who Knows."
NBC SYSTEM—Sixteen Singers to WJZ WKY.
10:45 P. M.
WISN (1120-268) Milwaukee—Revue.
11:00 P. M.
CNRM (730-411) Montreal—Organ.
KYW (1020-294) Chicago—Orchestra.
WBBM (770-389) Chicago—Lombardo's.
WCAU (1170-256) Philadelphia. — Palais d'Or orchestra.
WFLA (900-333) Clearwater—McDonald's.
WGN (720-416) Chicago—Symphony.
WGR (550-545) Buffalo—Arcadia orchestra.
NBC SYSTEM — Bernie's orchestra to WEAF WHO WRVA.
WIBO (570-526) Chicago—Popular.
WLW (700-428) Cincinnati—Trio.
WLS (870-345) Chicago—Concert.
NBC SYSTEM—Slumber music to WJZ WRC.
WNAC (1230-244) Boston—Orchestra.
WPG (1100-272) A. City—Dance.
WSM (650-461) Nashville—Orchestra.
WOW (590-508) Omaha—Music.
WTMJ (620-487) Milwaukee—Dance.
11:10 P. M.
WDAF (610-492) Kansas City—Star Family.
11:15 P. M.
WJR (750-400) Detroit—Orchestra.
WHK (1390-216) Cleveland—Orchestra.
KTHS (800-375) Hot Springs—Dance tunes.
KSTP (1460-205) St. Paul—Marigold.
11:20 P. M.
WCCO (810-370) Minn.-St. Paul—Long's.
11:30 P. M.
CNRC (690-434) Calgary—Organ.
KMOX (1090-275) St. Louis—Wylie's.
WLW (700-428) Cincinnati—Jack Little.
WGY (790-379) Schenectady—Organ; also WHAM.
11:45 P. M.
WDAF (610-492) Kansas City—Variety.
WSB (740-405) Atlanta—Organ.
12:00 MIDNIGHT.
KMBC (950-316) Kansas City—Popular.
KYW (1020-294) Chicago—Florito's.
WBBM (770-389) Chicago—Old Gray Mare Club.
WENR (870-345) Chicago—Variety.
WGN (720-416) Chicago—Dream Ship.
WGR (550-545) Buffalo—Shea's symphony.
WHO (1000-300) Des Moines—Symphony.
WLW (700-428) Cincinnati—Orchestra.
WMAQ (670-447) Chicago—Dance.
12:30 A. M.
GSTP (1460-205) St. Paul—Nat'l Limited.
12:45 A. M.
WDAF (610-492) Kansas City—Frolic.
1:00 A. M.
CNRV (1030-291) Vancouver—Concert.
KSTP (1460-205) St. Paul—Midnight Club.
KYW (1020-294) Chicago—Insomnia Club.
PACIFIC NETWORK—The Trocaderans to KFI KPO.
KJR (970-309) Seattle—Popular.
WGES (1360-220) Chicago—In Paradise.
WLW (700-428) Cincinnati—Theis orches.
WTMJ (620-487) Milwaukee—Organ.
(Copyright, 1929.)

Wilkins and Party Stop Off in Peru

LIMA, Peru, Feb. 28.—(AP.)—Sir Hubert Wilkins, noted Australian explorer, who is returning from his air expedition to the Antarctic, arrived here yesterday aboard the steamship Ebro en route to New York. He was accompanied by Lieut. Carl Ben Eielson, Joseph Cressan and Orville Porter, his chief aides.

Crossing Ordered Rebuilt

HARRISBURG, Feb. 28.—(AP.)—Reconstruction of a crossing above the tracks of the Pittsburgh and West Virginia Railway in Baldwin Township, Allegheny County, was ordered by the Public Service Commission yesterday on complaint of Allegheny County. The entire improvement, including approaches and damages, will cost $94,373.

Marriage Licenses

Philip Katz ... McKeesport
Freda Meyers ... McKeesport
Kope Doncheff ... Homestead
Anna Myketin ... Homestead
Jack F. Crawford ... Pittsburgh
Velva Nalley ... Pittsburgh
Merrill D. Beggs ... Bellevue
Florence M. Shields ... Bellevue
William Shaw Bales ... Pittsburgh
Elva Mae Love ... Pittsburgh
Richard L. Porter ... Pittsburgh
Harriett E. Hartman ... Pittsburgh
Willard S. Morrow ... Pittsburgh
Georgiana E. Fawcett ... Pittsburgh
Leonard Vayne ... Pittsburgh
Dorothy Lowe ... Pittsburgh
Anton Mavrich ... Conway
Olga Mavrich ... Conway
John C. Graf ... Freedom
Ida H. Stebler ... Freedom
Franklin C. Schaum ... Pittsburgh
Mildred I. Tailor ... Pittsburgh
John Sistek ... Monessen
Josephine Erkovic ... Clairton
Ray L. Ash ... Somerset
Margaret E. Cooper ... Monessen
Henry Siems ... East Pittsburgh
Christina Burger ... Wilkinsburg
John W. Darrogh ... Swissvale
Esther D. Cupples ... Swissvale
Robert Carpenter ... Sewickley
Gertrude Penn ... Sewickley
Samuel Bell ... Roscoe
Roberta Baxter ... Allenport
Michael Maiasca ... Cleveland
Minnie DeNicola ... Cleveland
Michael J. Perhacs ... Duquesne
Rose Perhacs ... McKeesport

Look for the mark

The first test of the dependability of a radio set is the mark on the vacuum tubes. RCA Radiotrons are standard equipment in well-built instruments of many makers.

RCA RADIOTRON

"Radiotrons are the Heart of your Radio Set"

FEODOR CHALIAPIN on the "De Forest Hour" Sunday

The "De Forest Audions" present the renowned Metropolitan Star, Chaliapin, Sunday evening, as guest artist, in conjunction with the incomparable 43 piece Band, conducted by Arthur Pryor. Hear this concert at its best with De Forest Audions in your radio set.

Tune in Sunday Evening 10 to 10:30 P. M. (E.S.T.) over C. B. S. through Station WJAS

DE FOREST RADIO CO.
District Sales Office: Pittsburgh, Pa.
308 Seventh Ave. Phone: Atlantic 7968

de Forest AUDIONS

HEAR
The New
SONORA RADIO
at
Gray & Martin
2001 Jenkins Arcade
SONORA HOUR
EVERY THURSDAY
9:30 P. M. Over WJAS

Obituary

William Glew

William Glew, 76, died Tuesday at his home, 127 North Dallas avenue. He had resided virtually all his life in North Dallas avenue. For many years he had been in the contracting business. He was a member of the Lincoln Avenue Methodist Episcopal Church, Duquesne Lodge No. 546, F. and A. M.; Duquesne Commandery No. 72, Knights Templar, and Syria Temple, A. A. O. N. M. S. Mr. Glew leaves his widow, Mrs. Margaret Harbison Glew; one daughter, Mrs. Herbert Sander, and two sisters, Mrs. Mary Conner, of Greensburg, and Mrs. Martha Longmore, of Pittsburgh. Funeral services will be held tomorrow at 2 p. m. from the T. B. Moreland funeral home, North Highland avenue at Rippey street.

Mrs. Henry Lersch

Mrs. Marie Buchholz, 70, wife of Henry Lersch, died Tuesday at her home, 1026 Lincoln avenue, East End. Born in Germany, Mrs. Lersch came to the United States more than 50 years ago. She had lived in the East End district since that time. She was a member of SS. Peter and Paul's Catholic Church. She leaves her husband, two sons, Emil H. Lersch, of Pittsburgh, and Hugh B. Lersch, of Carnegie; four daughters, Mrs. J. Maurer, of Germany; Mrs. J. J. Smith and Mrs. A. Jantz, of Pittsburgh, and Miss Hilda Lersch, at home.

Mrs. Alice V. Donnelly.

Mrs. Alice V. Rafferty Donnelly, widow of Charles Donnelly, died yesterday in the home of her daughter, Mrs. Kenneth F. Rafferty, 5923 Kentucky avenue. Born in Pittsburgh, Mrs. Donnelly has been a lifelong resident of this city. She was a member of St. Paul's Cathedral. Besides Mrs. Rafferty, she leaves two daughters, and a son.

C. B. McAllister, Jr.

WASHINGTON, Pa., Feb. 28.—Charles B. McAllister, Jr., 27, son of C. B. McAllister, former business man here, is dead at Miami, Fla. After graduating from Washington High School he attended Washington and Jefferson College. His parents live in Miami. Attorney David I. McAllister, of Washington; Mrs. J. Kenneth Zahn, of Rutherford, N. J., and Kenneth and Nina McAllister, in Miami, are surviving brothers and sisters.

J. H. Strothers

NEW CASTLE, Pa., Feb. 28.—John Harlan Strothers, 38, instructor in the Senior High School and veteran of the World War, died yesterday at New Castle Hospital. He was stricken while teaching a class. He served with the Three Hundred and Ninety-fifth Infantry in France and took part in the engagements of Argonne Forest and St. Mihiel, being gassed in August, 1918. He leaves his wife and son, Harlan.

Miss Missouri E. Wright.

Miss Missouri Ellen Wright, a lifelong resident of Allegheny County, died yesterday in her home, 954 Beech avenue, North Side. She was born in McCandless Township, a daughter of the late Alexander and Mary Ellen Wright, and was educated in the public schools of that township. She leaves four nephews and a niece.

Mrs. Fenton McAfee

PUNXSUTAWNEY, Pa., Feb. 28.—Mrs. Fenton McAfee, 51, one of this city's best known women, died in the Punxsutawney Hospital following an operation. She leaves her husband and two sons.

Joseph A. Preston

LEESVILLE, O., Feb. 28.—Joseph A. Preston, 88, died at his home near here 12 days after his wife's death.

Death Notices 1

KRAMER—On Tuesday, February 26, 1929, at 11:45 p. m., LOUISA SHRADER KRAMER, widow of Ferdinand Kramer, in her 77th year. Funeral from her late residence, 238 Climax street, Eighteenth Ward, Pittsburgh, on Saturday, March 2, at 2 p. m. Services at Bethlehem German Lutheran Church, Rev. Beiswinger, at 2:30 p. m. Friends invited. Interment in St. Paul Cemetery, Lafferty Hill.

LERSCH—On Tuesday, February 26, 1929, at 11:45 a. m., MARIA BUCHHOLZ, in her 70th year, beloved wife of Henry Lersch. Funeral from her late home, 1026 Lincoln avenue, East End, on Saturday, March 2, at 8:30 a. m. Solemn mass of requiem at SS. Peter and Paul's R. C. Church at 9 a. m. Friends invited.

LYONS—On Tuesday, February 26, 1929, at 7:30 a. m., WILLIAM S. LYONS, husband of Ethyl E. Capel Lyons. Funeral from his residence, 1836 Montier street, Wilkinsburg, on Friday morning at 8:30 o'clock. Requiem mass at St. James' Church at 9 o'clock. Friends are invited.

MAY—At Columbia Hospital, Wednesday, February 27, 1929, at 2:30 p. m., DARWIN R. MAY of 810 Ewing avenue, Wilkinsburg, Pa. Remains at the Eaton funeral parlors, 733 Ross avenue, Wilkinsburg, where services will be held Friday afternoon at 2 o'clock. Interment in St. Louis, Mo. (St. Louis, Mo.; Indianapolis, Ind., and Adrian, Minn., papers please copy.)

MENOLD—On Thursday, February 28, 1929, at 12:05 a. m., LAFAYETTE WINEBIDDLE MENOLD, aged 85 years. Services at his late home, 412 Swissvale avenue, Wilkinsburg, on Saturday afternoon at 2:30 o'clock.

McCOMBS—On Tuesday, February 26, 1929, at 12:20 a. m., Miss MARTHA J. McCOMBS. Funeral services at residence of her sister, Mrs. George C. Urquhart, 431 South Atlantic avenue, Thursday evening, February 28, at 8 o'clock. Interment private Friday morning.

McCONNELL—On Thursday, February 28, 1929, at 1:10 a. m., LAUGHLIN McCONNELL, aged 87 years, husband of the late Elizabeth Kruse McConnell. Survived by six sons, John, Peter, Joseph, Paul, Leo and Lawrence; four daughters, Rose, Agnes, Sister Francella, Order of Mercy, Sister Mary Luke, of Charity Order; one brother, Arthur McConnell. Funeral from family home, 5206 Butler street, on Monday, March 4, at 8:30 a. m. Solemn requiem high mass at St. Kieran's R. C. Church at 9 a. m. Friends are invited.

McCOY—On Wednesday, February 27, 1929, WILLIAM C. McCOY, husband of Mary McCoy, aged 77 years. Funeral services at H. Samson's, 537 Neville street, Friday afternoon, March 1, at 2:30 o'clock. Member of St. John's Lodge No. 219, F. & A. M., and Putnam Council, Jr. O. U. A. M. Interment private.

NEE—On Wednesday, February 27, 1929, at 5:30 a. m., ANGELINA E. NEE, wife of Thomas Nee and daughter of the late Rosaria and Erena Mazza Rotundo, aged 23 years. Funeral from family home, 227 Robertson street, Oakland. Notice of time later.

ROSENTHAL—Suddenly, on Wednesday, February 27, 1929, JACK ROSENTHAL, beloved husband of Mae Livingston Rosenthal. Funeral from his late home, 1235 Malvern street, Squirrel Hill, Friday, March 1, 1929, at 1 p. m. Friends are invited. Interment in Tree of Life Cemetery.

SCHULTHEIS—On Wednesday, February 27, 1929, at 9:50 p. m., ELIZABETH ANKLEY SCHULTHEIS, beloved wife of William Schultheis, aged 56 years. Funeral from her home, 2325 Hazelton street, North Side, on Saturday afternoon at 2 o'clock. Friends are invited.

SHADES—On Tuesday, February 26, 1929, at 8:30 p. m., MARY ANN SHADES (nee Ross), widow of William Shades, aged 82 years. Funeral services at her late residence, Nelson Heights, Ross township, on Friday, March 1, at 2 p. m. Friends are invited. Interment at Uniondale Cemetery.

SHUBERT—At San Diego, Cal., Thursday, February 21, 1929, JOHN SHUBERT, son of Mrs. Joseph Siwek. Funeral from home of his mother, 5123 Carnegie avenue, on Thursday, February 28, at 8:30 a. m. High mass of requiem at St. Kieran's Church at 9 a. m. Interment in St. Augustine's Cemetery.

THORNBURG—On Tuesday, February 26, 1929, at 1:55 p. m., at her residence, 1008 Western avenue, North Side, AGNES GERTRUDE REGAN, widow of Jesse Thornburg and daughter of the late Agnes Regan. Funeral from the residence of her sister, Mrs. Martin J. Conley, 1306 Lincoln avenue, East End, on Friday, March 1, at 9 a. m. Solemn requiem high mass at St. Peter's R. C. Church, North Side, at 10 a. m. Take car 82 to High Steps.

VAN HORN—On Wednesday, February 27, 1929, at 6 a. m., PRISCILLA IRWIN, widow of John R. Van Horn, aged 83 years. Funeral services at residence of her granddaughter, Mrs. A. C. Stough, 504 Paulson avenue, Friday evening at 8 o'clock. Friends invited. Interment private Saturday morning at 10 o'clock.

WATSON—Tuesday evening, BENNIE H. WATSON, beloved husband of Carrie McGuire, in his 72d year, at his home, 6832 Kelly street, at Dallas avenue. Funeral services at the Homewood United Presbyterian Church, Friday at 2 o'clock. Remains may be viewed from 1 to 2 p. m.

WRIGHT—On Wednesday morning, February 27, at 1:20 o'clock, at her residence, 954 Beech avenue, North Side, Miss MISSOURI ELLEN WRIGHT. Remains are at Willison's funeral home, 600 Cedar avenue, North Side, where services will be held Friday afternoon, March 1, at 2 o'clock. Friends invited. Interment private.

Death Notices 1

BISHOP—Suddenly, on Tuesday, February 26, 1929, at 10 p. m., WILLIAM STEPHEN BISHOP, beloved husband of Mary Grace O'Neil Bishop, in his 58th year. Funeral from family residence, 228 Martin avenue, Mt. Lebanon, on Friday, March 1, at 8:30 a. m. Solemn high mass of requiem at St. Bernard's Church at 9 a. m. Friends invited.

BULGER—On Wednesday, February 27, 1929, at 12:15 a. m., WILLIAM E. BULGER, son of the late William and Margaret Kinley Bulger. Funeral services at Jerry T. O'Shea's funeral home, 4064 Penn avenue at Main street, on Saturday, March 2, at 8:30 a. m. High mass of requiem at St. Lawrence's Church at 9 o'clock. Friends invited.

BUZZARD—Suddenly, on Thursday, February 28, 1929, at 5:45 a. m., Dr. J. D. BUZZARD, at his late home, 407 E. Ohio street, North Side. Time of funeral later.

CONNORS—On Tuesday, February 26, 1929, at 6:20 a. m., Mrs. MYRA A. CONNORS, aged 31 years, wife of Z. J. Connors and daughter of Mr. and Mrs. B. D. Hileman. Funeral services at her late residence, 318 Keystone drive, Parnassus, Pa., on Friday, March 2, at 2 p. m.

CUMMINGS—On Wednesday, February 27, 1929, at 10:50 p. m., THOMAS M. CUMMINGS Sr., husband of Ellen Dean Cummings and father of William F., Thomas J., John Leo and George R. Cummings and eight grandchildren. Funeral from the family home, 309 North Evaline street, East End, on Monday morning, March 4, 1929, at 9:30. Solemn high mass of requiem at St. Lawrence's Church at 10 o'clock. Please omit flowers.

DAVIS—On Tuesday, February 26, 1929, at Chicago, HOMER JACOB, eldest son of the late John C. and Ellen Early Davis, in his 45th year. Funeral services at the home of his brother, S. M. Davis, 1410 Juniata street, North Side, on Friday, March 1, at 2:00 p. m. Interment at Homewood Cemetery.

DIAMOND—On Thursday, February 28, 1929, at 2:30 a. m., WILLIAM A., husband of the late Margaret Morrison Diamond, aged 74 years. Funeral from family home, 525 Pennsylvania avenue, Oakmont, on Monday morning at 9:30 o'clock. Requiem high mass at St. Irenaeus' Church at 10 o'clock.

DIEHL—On Thursday morning, February 28, 1929, Dr. Walter R. Diehl. Remains at the home of the T. B. Moreland Co., North Highland avenue at Rippey street, East End, where services will be held. Time announced later.

DOLLMAN—Suddenly, on Wednesday, February 27, at 5:15 p. m., ANDREW C. DOLLMAN, aged 60 years. Funeral from the home of his daughter, Mrs. David Younger, 309 Evergreen avenue, Millvale, Saturday, March 2, at 2 o'clock. Friends invited.

DONNELLY—On Wednesday morning, February 27, 1929, at 7:23 o'clock, ALICE V. RAFFERTY, widow of Charles Donnelly. Funeral from the residence of her daughter, Mrs. Kenneth F. Rafferty, 5923 Kentucky avenue, East End, Friday morning at 9 o'clock. Requiem high mass at St. Paul's Cathedral, Fifth avenue and Craig street, at 9:30 o'clock. Interment private.

FOSS—At her residence, 914 Main street, Sharpsburg, on Wednesday at 9 a. m., BERTHA FOSS (nee Cook), widow of John Foss, aged 59 years. Services on Saturday, March 2, at 3 p. m.

GLEW—On Tuesday evening, February 26, 1929, at 9:30 o'clock, WILLIAM, husband of Margaret Harbison Glew and father of Mrs. Herbert Sander. Remains at the home of the T. B. Moreland Co., North Highland avenue at Rippey street, East End, where services will be held Friday afternoon at 2 o'clock. Interment private.

JOHNSON—On Wednesday, February 27, 1929, at 1 p. m., EMMA R. JOHNSON (nee Lewis), widow of Gustave C. Johnson, in her 79th year. Funeral services at the family home, Glen Mitchell rd., Aleppo Township, on Saturday, March 2, at 2:30 p. m. Friends invited.

KOBER—On Tuesday, February 26, 1929, at 6:15 a. m., MARY M. MOON KOBER, widow of John C. Kober, in her 80th year. Funeral services at her late home, 1801 Fifth avenue, Pittsburgh, on Thursday, February 28, at 8 p. m. Friends are invited. Interment private Friday morning.

In Memoriam 1-B

In loving memory of my dear father, Frank A. Smith, who died one year ago today. Sadly missed by his daughter and sister.

In memory of our loving father, Harry E. Stewart, who died five years ago today, February 28, 1924. Sadly missed by wife, sons and daughters.
MRS. O. N. MURRAY.

Florist 1-C

McKEESPORT - BRADDOCK - HOMESTEAD - FRANKSTOWN AVE.
Johnston the Florist
Featuring Funeral Flowers
Homewood - Squirrel Hill - Duquesne
Clairton - Turtle Creek.

Funeral Directors 1-D

SEE page 223, classified section of phone book, or watch this space every Sunday for our ad.
GRIME & BLAIR.

M. A. HANLON—6350 Frankstown. HI. 3921. Priv. ambulance; com. fun. serv.

Cemetery Lots 1-E

MT. ROYAL CEMETERY—6-grave lot, Cresent section. Linden 2833-J.

Lost and Found 2

BAG—Black overnight bag; initials P. B. C.; contains notebook, valuable to owner only; lost Monday afternoon, probably vicinity Bellefield Dwellings; reward. Mayflower 3090.

BAR PIN—Ruby set, lost Tuesday, between Horne's and E. Lib.; reward. MO. 6117.

BLACK German shepherd police dog, lost about 3 weeks; name Dick; reward. Call Billie Winnler, Carrick 3238.

DOG—White, male collie, brown markings; lost Crafton district Friday; name "Skippy;" reward. Walnut 2624.

DOG—Collie, white, with tan ears, 8 months old, lost Tuesday; name "Laddie;" $25 reward. Montrose 5029.

DOG—Beagle puppy, collar, lost Bates, Atwood st. Friday; child's pet. MA. 6477.

DOG—English setter, female, black, white; lost. Hiland 8850 or 8175.

DOG—Lost, brown fox terrier, harness on; reward. Hazel 7394.

ENGLISH setter, strayed, Feb. 21; female, black, white; reward. Carrick 0708.

LOST—In Schenley Farms, brown Boston bull terrier with white breast; answers to name "Billy." Telephone Mayflower 5073. 218 Tennyson ave.; reward.

LOST—DOG IN ELLIOTT, BOSTON BULL, 6 MO. OLD. REWARD. WALNUT 3131-W.

LOST bill fold in Squirrel Hill; return to 6443 Nicholson st. Reward.

POCKETBOOK—Containing money, papers, Feb. 26; reward. Broude, Atlantic 0100.

PURSE—Found on Fifth ave., Feb. 21. Owner write V-114, Sun-Telegraph.

SMALL gold bracelet-watch, E. M. H. on back; reward. Fairfax 7742.

WRIST WATCH (man's) Waltham, lost Millvale ave., between Liberty ave. and West Penn Hospital; reward. Call Hiland 6947-J.

WRIST WATCH—Lady's—White gold, lost Tuesday evening on Penn ave., between Pitt Theater and Fort Pitt Hotel. Reward. Fairfax 2460.

WRIST WATCH, woman's, downtown section, February 20. Hazel 3270.

YELLOW Topaz Oval Pin, gold mounting, lost Monday night, Feb. 25, between Pitt Theater and 6th & Smithfield. Only valuable to owner. Reward if returned to East Liberty Y. W. C. A., Spahr and Alder st.

FOUND ON STREET CARS.
MONDAY, FEBRUARY 25.
Purse, route 73.
Insurance policy, route 88.
Purse, route 60.
Wallet, Grant St. Station.
Rosary, route 44.
Purse, route 48.
Bill fold, route 28.
TUESDAY, FEBRUARY 26.
Purse, route 87.
Glasses, route 82.
Purse, route 64.
Necklace, route 75.
Purse, route 98.
Purse, route 30.
Purse, route 54.
Compact, route 53.
Ring, route 85.
Information concerning these articles may be had by calling Pittsburgh Railways Co., Lost Dept., Grant 7450. Ask for extension 148.

Where to Dine 3

LUNCH and dinner; also Lenten specials. Little Luncheon Room, 212 Oliver.

Pittsburgh Sun-Telegraph
Evening and Sunday Morning
PUBLICATION BUILDING, GAZETTE SQUARE, PITTSBURGH, PA.
DOWNTOWN OFFICE.
WANT AD CORNER, FIFTH AND MARKET.
Telephone Grant 5400
For Classified Ads Only.
All Other Departments Grant 6500.

Card of thanks, church announcements, deaths, memoriams, birth and marriage notices, 30 cents per line.

If replies to advertisements have to be mailed (outside of the city only) send 10c for postage.

Telephone or oral orders to discontinue or change "Till Forbid" advertisements should be confirmed by writing.

The Sun-Telegraph will not be responsible for more than one incorrect insertion of any advertisement ordered for more than one time.

Advertisers should ask for and retain receipts of payment of classified ads, as mistakes cannot be rectified without them.

The publisher reserves the right to reject any advertising deemed objectionable.

Bus Transportation 3-B

Atlantic-Pacific Stages, Inc.
THE MOST COMFORTABLE BUS YOU EVER RODE.
All new reclining chair buses.
Fully bonded and insured.
Company owned and operated.
Low Fares Everywhere.
Safety. Comfort. Courtesy.

Indianapolis	$8.00		
Columbus	$4.50	Kansas City	17.00
Dayton	5.50	Tulsa	23.00
St. Louis	13.00	Denver	30.50
Memphis	18.00	Los Angeles	53.00
San Francisco	$55.00		

Connections for All Principal Cities.
7:30 A. M....TWICE DAILY....7:30 P. M.
NEVIN BUS TERMINALS,
1011 Liberty Ave. Atlantic 1233
900 Liberty Ave. Grant 1540

Male Help Wanted 4

A YOUNG MAN FOR DIRECT SELLING WORK IN VICINITY OF PITTSBURGH. ABLE TO LEAVE TOWN IN NEAR FUTURE. CALL 414 COMMONWEALTH BLDG. ANNEX, FOURTH AVE.

A $35 TO $50 WEEKLY
Salary is average earned to start by Radio ship and broadcast operators. Applicants who desire this type of employment can secure training in local transmitting laboratories. Immediate employment service maintained for unemployed applicants. Please apply during day. If now employed, call during evening. Radio service training if desired in modern laboratories. Radio Corp. of Penna., 331 Fourth ave.

BOY—16 years old, good chance for advancement. 117 Third ave.

DIE MAKERS.
RAPID MFG. CO.,
917 Irwin Ave., N. S.

IDENTIFICATION Photos, 4 for $1; fast service. Liberty Studio, 960 Liberty ave.

LEARN TO DRIVE
$15 course. Call Fisk 3061, Mr. O'Connor, 5247 Butler street, city.

MANY POSITIONS now available. PGH. VOCATIONAL, 603 Law & Finance.

MECHANICAL DESIGNERS—Men who have been squad leaders and have had several years' continuous steel mill experience. Apply Saturday, Engineers' Society, Wm. Penn Hotel.

MEN
A large corporation, selling a nationally advertised product, has several openings in Pittsburgh and nearby towns. This position will pay $75 to $100 per week to men who can qualify. Apply Room 308, Keenan Bldg., Pgh., Pa.

PHARMACIST WANTED
Reference necessary. Reznor Drug Co., Sharon, Pa.

RENT MANAGER—By an old established Real Estate Company; must be experienced. State age, salary desired and experience. Write D 105, Sun-Telegraph.

SALESMAN
Exceptional opportunity for a man with energy and determination, possessing selling ability. The man selected will be thoroughly and practically trained in the field and immediately placed in a position to average better than $100 a week. See Mr. Magill, Room 411, Roosevelt Hotel after 3 p. m.

SHIPPER wanted; any intelligent, husky, young married man with family, for steady job. Stock clerk and shippers, mechanical rubber goods; must have good reference as to character and ability. Write T 255, Sun-Telegraph.

STEADY POSITION
For 2 men who are willing to learn our business; men who can qualify will be trained and given opportunity for assistant manager's position this summer. See personnel manager before noon, at 5934 Broad st., E. E.

The Salesman We Want
Is probably employed at present in a lucrative position. He is not over 40 years old, is tactful, resourceful, has a pleasing personality and forceful manner. Is honest and a worker. This position requires a salesman above the ordinary and he will earn more than an ordinary income. If you fill these requirements, an interview will be granted. Suitable financial arrangements can be made. Applications, stating age, experience, earnings and three past business references should be addressed to The Geo. F. Jones Co., Jeannette, Pa., makers of High Class Window and Store Decorations.

TOOL DESIGNERS
FOR
Local concern; steady work; future possibilities. Apply
STATE EMPL. OFFICE,
622 GRANT ST.
FREE EMPL. SERVICE.

TOOL and Die Makers, Only first-class men need apply. General Engineering & Model Works, Arrott Power Bldg. No. 1, Barker Place.

TRADE SCHOOL
Ambitious men wanted, earn $65 to $100 per week, learn automobile mechanics, automobile electricity, bricklaying, plastering, welding, interior decorating, fine or commercial arts, radio; instructions absolutely practical and individual. Classes every day and Tuesday and Thursday evenings; catalog free; visitors welcome.
Pgh. Auto & Trade School,
405 Penn Ave., Dept. "7," Pittsburgh, Pa.

VACUUM CLEANER SALESMEN.
Big campaign just starting, spray and vacuum mop free, leads furnished; we pay higher commission and have more selling points; no matter what kind you are selling, it will pay you to look up our proposition; exceptional opportunity for crew manager. Call Mr. Dowden at Atlantic 2580 for appointment.

WANTED—Designer with experience in Steel Plant work and Structural Steel. Apply Chief Draughtsman, Pittsburgh Steel Company, Monessen, Penna.

$30 PRIZES; adult amateurs, Friday nite, Hippodrome Theater, Beaver ave., N. S.

Male Help Special 5

MONEY FOR YOU AT HOME. Men and women can earn $15 to $25 a week in spare time writing showcards, no canvassing or soliciting; we instruct you and supply you with work. Write today. The Menhenitt Company, Limited, 120 Dominion Bldg., Toronto, Can.

Female Help Wanted 6

COOK—White, experienced; best references required. Sewickley 141.

MANY POSITIONS now available. PGH. VOCATIONAL, 603 Law & Finance.

PRACTICAL NURSING TAUGHT IN 24 LESSONS. HEMLOCK 2588-W.

REAL business opening for ex-teacher or woman with equivalent education. $1,500 to start. Write B 105, Sun-Telegraph.

WHITE girl for housework; must care for 3 children. I. Baer, 3351 Penn ave.

WHITE girl, general housework. Hazel 6223. 5843 Ferree st.

"YOUNG WOMEN"
Telephone typing in Pittsburgh and other cities, commercial offices, start at average $75 monthly. Largest telephone companies installing machines rapidly. Positions always open. If employed at present and wish change call during evening, otherwise call during day. Immediate employment service if unemployed. Room 701, 331 Fourth ave.

Female Help Special 7

MONEY FOR YOU AT HOME—Girls and women can earn $15 and $25 a week in spare time writing showcards; no canvassing or soliciting; we instruct you and supply you with work. Write today. The Menhenitt Company, Limited, 64 Dominion Bldg., Toronto, Can.

Employment Wtd., Male 10

CARPENTER, 35 years old, 10 yrs. as foreman, not afraid of work. Can work floor plans. Call Lehigh 2336-R.

CHAUFFEUR or janitor in private family or garage. Franklin 3596-R.

COLORED boy—Age 21, wants work, preferably private family; 11 years' schooling, can do most any work. Grant 1822-R after 8:30 p. m., or write T 127, Sun-Telegraph.

COLORED man wants work, any kind, good house and window cleaner. FR. 6156-R.

HSE CLEANING—Wall paper cleaned, paper removed, wall washing. Walnut 0296.

JANITOR work by man and wife, colored; small living quarters, can furnish ref.; good reliable Christian people. MO. 7939.

MAN position as cook or janitor, good reference. Hiland 1653-J.

PAINTER wants work, day or contract, interior or exterior, grainer. Fed. 0536-R.

POSITION WANTED
Civil engineer, Penna. State license, 30 years' experience in preliminary location survey and construction of railroads, both steam and electric. Survey of coal mines and coal properties. Past eight years General Manager and Chief Engineer of Electric Railway, established co-ordinate bus service, 43 years of age, desires position of responsibility. Best reference. Write Y-284, Sun-Telegraph.

STEWARD or manager, with thorough experience; highest reference; desires position in high-class country club. Write Z 104, Sun-Telegraph.

Employm'nt Wtd., Female 11

Chambermaid, waitress, or care apt. wanted. Hiland 0726-J

CLEANING or laundry wanted by reliable colored lady; references. Schenley 0311.

CLEANING or laundry by day, reliable colored lady. Hiland 3131-W.

COLORED lady wants laundry or cleaning by day. Fairfax 7031.

DAY work or light housework weekly; reliable col. girl; best ref. Franklin 5230-W.

DAY or part time work, laundry, cleaning; colored; references. Grant 9873.

DAY WORK of any kind by reliable colored girl; reference. Hiland 4308-J.

DAY WORK, laundry or cleaning, colored girl; references. Montrose 4746.

DAY work, laundry or cleaning, by colored girl; references. Schenley 3934.

DAY or part time work, colored lady. References. Atlantic 8363.

DAY work by cheerful colored worker; references. Hiland 3135-M.

DAY or part time work by colored girl; references. Cedar 4676-J.

DRESSMAKER, ORIGINAL DESIGNER AND FITTER. GRANT 2947-R.

1ST CLASS laundress wants work; references. Grant 0910. 13 Crawford st.

GENERAL housework, week or part time; col. girl; references. Grant 1146-R.

GENERAL HOUSEWORK, weekly, by reliable colored girl, stay night. SC. 2462.

GENERAL house work in batchelor's apt.; rel. col. lady; reference. Grant 3237-R.

GENERAL HOUSEWORK, weekly, by exp. colored girl. Best ref. Grant 0910.

HOUSEKEEPER with small boy wishes position in refined widower's home or small family. Write C-105, Sun-Telegraph.

HOUSEKEEPER in widower's or bachelor's home; col. girl; ref. Write S 255, Sun-Telegraph.

LADY with general insurance office experience desires part time work. Write A-105, Sun-Telegraph.

LAUNDRY taken home, called for, delivered; col. lady; ref. Montrose 9747.

LAUNDRESS (colored) wants day's work; references. Hiland 5169-R after 6.

LAUNDRESS—Work taken home; gentleman's or lady's. Mayflower 6656.

LAUNDRY work taken home, called for, delivered; reference. Phone Unity 10711.

MANICURIST—Experienced operator, desires permanent position. Cedar 2653-J.

PRACTICAL nurse available at once; references. Franklin 0137.

REFINED, experienced colored girl desires week's work. Ref. Hazel 6445-M.

RELIABLE woman wants day work of any kind. Franklin 6776-R.

STENOGRAPHER with secretarial, general office experience, refer. Hiland 8369-R.

2 EXPERIENCED colored girls, one for general housework, other for cooking; references. Grant 3397-R.

Sale, Business Opportun., 12

BEAUTY SHOP—Good location, 738 Rebecca ave., Wilkinsburg. Franklin 1095.

FOR lease or sale, stone quarry, electrically equipped, good location, about 1 mile from center of fastest growing town in Central Pa.; excessive demand for chips and screenings 75-foot working face, and economical to operate. If interested and financially responsible, address P. O. Box 254, Lewistown, Pa.

HALF INTEREST in small manufacturing company; established 10 years; reasonable if interested. Phone Mayflower 1538.

HIGH class tailor sacrifice sale. Leaving city. 1322 Walnut st., McKeesport 3768.

IF YOU have $500 or $1,000 I'll assist you a good mortgage on improved real estate and show you how each $1,000 last year earned $1,000; give telephone number. Write W 114, Sun-Telegraph.

MAN with sales ability can secure good position in growing business; small investment required. For interview, call at 1325 Fulton Bldg., Pittsburgh, Pa.

ORNAMENTAL IRON SHOP, IN BUSINESS 30 YEARS, WILL SELL AT INVOICE. WRITE K 114, SUN-TELEGRAPH.

RESTAURANT—Doing good business, good location, business center McKees Rocks; real bargain; terms. Federal 1024.

Wonderful Opportunity
Retail grocery and dry goods store and butcher shop, stock and fixtures, with or without real estate.
Three-story frame building, 40 ft. wide, 100 feet long; old established business stand.
Twenty-five miles from Pittsburgh.
Trade or sale, $2,000 cash, balance easy. Write owner. A-286, Sun-Telegraph.

MENTION THE SUN-TELEGRAPH WHEN ANSWERING ADVERTISEMENTS

Wanted, Business 14

$1.50 All Makes of Sewing Machines $1.50

Thoroughly cleaned—we call for and deliver, prompt service, parts, needles and supplies; all makes.
White Sewing Machine Co.
Fairfax 4700. 119 Federal St. and 110 Sixth St.

PAPER hanging, $6.50 pays everything; paper and hanging, of new 1929 wall paper. 500 Samples to select from; guaranteed workmanship. Walnut 1522-R.

WINDOW SHADES
Cleaned like new. Acme process. FA. 7730.

PAINTER and decorator wishes work, day or contract; free estimates. Walnut 0296.

H. J. BREINIG, LEH. 6883—Bldg. contracting. Real service. Best materials.

WEATHERSTRIPING—Doors and windows very reasonable. Franklin 4567-R.

WIRING—Eight outlets and fixtures, $65; inspection guaranteed. Cedar 1766-J.

PLASTERING, new and repair; all kinds; any place. Lafayette 5337.

CLASSIFIED ADS ARE AMONG THE GREATEST MONEY-SAVERS KNOWN.

Dressmaking 16

SPECIAL prices on spring ensembles; also fur work; references. Cedar 4136-R.

Transfer & Storage 19

SPECIAL RATES
4 rooms to Detroit ... $125.00
5 rooms to Columbus ... $135.00
6 rooms to Indianapolis ... $175.00
6 rooms to N. Y. or Chicago ... 200.00
KEYSTONE TRANSIT CO.,
Brandywine 1837
Braddock, Pa.

FURNITURE STORAGE.
Let us quote you our rates for storage in our fireproof warehouse.
HOEVELER WAREHOUSE CO.,
750 Millvale Ave. Mayflower 6000.

WANTED—Return load moving from Chicago or way points for March 1st, or load to or near N. Y., for March 6th. Call Grossglass Bros., phone 1631-J, Beaver Falls, Pa.

LeJEUNE BROS.
1 van load to Harrisburg, or way points; very low rate. Carrick 0370.

E. L. DANAHEY, local and long-distance moving, day and night service. Daytime Lafayette 0190. Eve. Lafayette 5722-R.

PART load to Detroit, load from Detroit. Forest Hills Transfer, Valley 249.

3 ROOMS to Cleve., Detroit at once; return load rates. Valley 650-W.

CLASSIFIED ADS ARE AMONG THE GREATEST MONEY-SAVERS KNOWN.

Coal, Oil & Wood 21

GOOD furnace coal, $4 in 3-ton lots; best lump coal, $4.50 at curb. Hiland 8106.

CLASSIFIED ADS ARE AMONG THE GREATEST MONEY-SAVERS KNOWN.

Landscape Gardeners 22

FRANK C. HONESS, pruning, spraying, trees, shrubbery supplied and planted; lawns renovated; cow manure. 530 Bayer ave., Bellevue. Linden 0713.

Personals 18

FURNITURE STORAGE
FIREPROOF WAREHOUSES
EXPERT PACKERS
MOTOR VANS
HAUGH & KEENAN
Storage & Transfer Co.
CENTRE AND EUCLID AVENUES. MONTROSE 6700-1-2-3.

Personals 18

VIOLET RAY, BATHS AND MASSAGE TREATMENTS. FEDERAL 0894.

WHO IS TO BLAME?

In over 25 years of practice, we have made thousands of persons better looking, happier and more successful in life, by freeing them of skin disorders, growths and disfigurements. There are still thousands who require our services, but keep putting it off for some reason or other. If it's proof of our work you desire, call in person or let us send you our booklet of results. Read these letters of gratitude and then determine WHO IS TO BLAME.
Hours—10 to 5. Mon. and Thurs. till 9 p. m.
Dr. F. C. Gehrs, 402 Nixon Theater Bldg.
Licensed, Est. 1900, Phone Atlantic 1104.

SPIRITUAL MEDIUM—Private readings by appt. daily, 2 to 4; eve., 8 to 10. Public readings Wed. & Fri. nights. 116 Auburn st. Church Sun. eve. 8:30. 223 Auburn st. John Robinson. Montrose 8567.

WANTED—Catholic party to adopt baby of good parentage at birth. Write Box 286, Sun-Telegraph.

HOME for aged, invalids, at Cheswick, Pa., 15 miles to Pgh. $15 wk. Springdale 286.

AMERICAN watches cleaned, repaired, $2.50. Swiss, $3. Jobe, 402 Keenan Bldg.

WOULD like to adopt baby girl; good home. Call Federal 1420-M after 5:30.

DR. MOUHAT—Super. hair, warts, pimples wrinkles removed. 339 5th. AT. 5493.

BELFOURS Sanitarium—Electric Massage, internal baths. 43 Marion st. Grant 0659.

BATHS, massage and electrical treatments. 227 Brownsville road. Lafayette 3176.

C. VIRGINIA GRAFTON SCALP TREATMENTS. 513 UNION AVE. N. S.

MARIE WARNER—Manicuring and scalp treatments. Grant 5654.

U. SEE inside front cover of new telephone book. D. F. H.

CLASSIFIED ADS ARE AMONG THE GREATEST MONEY-SAVERS KNOWN.

Liquor-Drug Treatment 18-B

WHY LET THIS CURSE wreck your home and life? For information and literature write or phone
SHADYSIDE SANITARIUM—FORMERLY
KEELEY INSTITUTE,
265 Shady Ave. Hiland 9382.

CLASSIFIED ADS ARE AMONG THE GREATEST MONEY-SAVERS KNOWN.

Schools & Instruction 16

CLASSICAL PIANO-JAZZ AND POPULAR MUSIC IN 20 LESSONS. MODERN MUSIC STUDIO, 508 JACKSON BLDG., 6TH & PENN AVE. BOOKLET FREE.

JAZZ LESSONS, all styles, string instruments. Turner, 6019 Penn ave. MO. 0695.

PIANO OR ELOCUTION LESSONS, 75c. Special attention given children. MO. 7193.

JAZZ piano instruction in 12 lessons. Rosenfeld, 830 E. Ohio st. Cedar 2261-W.

CLASSIFIED ADS ARE AMONG THE GREATEST MONEY-SAVERS KNOWN.

Beauty Parlors 23

Special This Week!
FREE MARCELS
SHAMPOOING .... $.25
FINGER WAVE .... $.35
MANICURING .... $.25
All Work Is Done by Advanced Students.
Griffith Beauty School,
2nd Floor, Empire Bldg. AT. 9042.

GRIFFITH'S Beauty School—2d floor, Empire Bldg. Rec. School of Paris Fashions.

FOR RENT Furnished Rooms 30

AMBER ST., 336—Large room for 2; also single room; furnace heat. Montrose 5538.

AT SHADY AVE., 425, NEAR E. LIBERTY—LARGE PARLOR-BEDROOM.

BELLEVUE—FRONT ROOM, PRIVATE HOME, $5 WEEK. LINDEN 4108-R.

BON AIR FARMS—3 rooms, furnished or unfurnished, $35, with garage. Franklin 4054-R. Wilkinsburg.

BUENA VISTA ST., 1703—Room in private home for gentleman only.

BROOKLINE—Large warm room for 1 or 2. Break. optional, reas. Lehigh 4038-M.

CARRICK—Furn. room, kitchen, laundry privileges; couple. Carrick 1686-R eves.

ELLA ST., 488½, Wilkinsburg—Room, private home, $25 mo. Penhurst 2269-J.

ELLSWORTH AVE., 5220—Well furnished room, private bath; also apartment. Mayflower 3124.

MT. LEBANON—Large furnished room, next shower bath; $5.50, including laundry; also garage. Lehigh 2957-J.

M'PHERSON Blvd., 6786—Cor. N. Linden ave., front room, 2nd floor; gentleman; hot water heat; handy R. R. Sta. and 2 car lines; no other roomers; $25 monthly.

OAKLAND—Furnished room, next tile bath, $5. Near cars. Schenley 3174.

PORTLAND ST., 1142—2d. fl. rm., nr. Highland & Negley cars; $5. Hi. 5254-J.

SHERADEN—Furnished rm, priv. family, 2 min. street cars, trains. Federal 0334.

$15 PER MONTH—Lovely furnished room. Call Lafayette 5683-W evenings.

Unfurnished Rooms 31

AVALON—4 large rooms, bath, all conveniences, best location, $40. Linden 3870-R.

BAINTON ST.—3 rooms, $35. Call Linden 0205-J.

BEECHVIEW—3 lovely rms., sink, gas, elec. included, nr. cars. LE. 8424-J.

E. E., 225 Lowell st.—3 rooms, 1st floor; gas, light, furn. heat; $47. HI. 5017-W.

DAWSON ST., 3208—3 rooms, alcove, 2d floor; instantaneous hot water; all conv. reas. Mayflower 6851 after 5 p. m.

MONTICELLO ST., 7223—2 rms., range, sink, gas, elec., heat inc., $25. HI. 4134-J.

PARKVIEW AVE., 32—2 large rms., bath, gas, elec., hot water, $32. May 2070.

PERRYSVILLE AVE. Dist.—2 rms., sink, gas, light, heat included, $25. FA. 0867.

RENT free to March 10; possession now. 3 rooms, 1st floor, 1 on 3d, joint bath, at car stop, $35. West View 1230-R.

ROSEDALE ST., 418, Brushton—2 large rms., sink, gas, elec., heat included, $30.

SHERADEN, 2785 Zephyr, 3 large rms., 1st fl.; near train, cars. Federal 2376-J.

SWISSVALE—3 lovely rooms, best location, bath, porch, $35. Franklin 7548-R.

WILK., 806 Rebecca st., 3 rms., gas, elec., heat included, $45. Franklin 2643-J.

W. NORTH AVE., 400, N. S.—Single rm., ladies only; all conv.; ref. required.

Housekeeping Rooms 32

GRAHAM St., So., 503—Kitchen & bedrm.; nicely furnished; $10 wk. Montrose 8326.

HOMEWOOD kitchen and bedroom, use bath, light, heat. Montrose 9959.

INGRAM—2 newly furn. rms., 2nd floor, with young couple. Walnut 3978-J.

WILKINSBURG, 396 Center st.—2 connecting rooms furnished complete, 2nd floor; all conven.; adults. Franklin 1473-J.

Wanted, Boarders 33

6425 BAUM BLVD., near Roup Station, rooms with or without private tile bath; also single rooms; good home cooking; best in the East End. Hiland 0961.

BRIGHTON RD., 3561—Choice of rooms, priv. family, home cooking, steam heat, gentlemen or couple. Linden 3540.

ROOM AND BOARD—For parents and children. Call Mayflower 8477.

Apartments 35

BELLEFIELD AVE., 264—5 rooms and bath with porch, hardwood throughout; immediate possession, $87.50. Telephone Hazel 3754.

WILKINSBURG—Walnut st., May 1, 2d floor duplex; 6 rooms, tile bath, hardwood floors, heat, $62.50. Homestead 2241-J.

Apartments, South Hills 37

DORMONT DUPLEX—FOUR LARGE ROOMS AND SUN PARLOR, TILE BATH, FRIGIDAIRE, HOT WATER HEAT; RENTAL $75, INCLUDING GARAGE. CALL COURT 1345.

BEECHVIEW—Attractive duplex, 6 rooms, sun parlor, near cars, schools; reduced to $70. 1421 Fallowfield ave. Lehigh 7492.

OVERBROOK BORO, APT.—4 rooms and bath. 2501 Commerce St. call Car. 3422.

DORMONT Duplex, modern, 5 rooms, bath, $65, near car line. Owner. Lehigh 1668.

Apartments, North Side 38

PERRYSVILLE DIST., Vinceton st., 3953, 4 rms., bath, first floor, furnace, yard, $50, including gar. W. View 1279-J.

CHAUTAUQUA ST., 113—Apt. 3 rms., bath, 2d fl.; laundry; all conv. N. S.

FOR RENT Apartments, East End 36

Schenley Arms
STUDIO APTS.
TWO OR THREE-ROOM APARTMENTS.
24-HOUR TELEPHONE SERVICE.
JANITOR SERVICE.
GARAGE IN BUILDING.
Mayflower 4510. Bigelow & Center.

Squirrel Hill District.
Brick dwelling; bath, electricity, 4111 Lydia st. Rent $40.00.
Brick, 5 rooms, bath, electricity, 927 Greenfield ave. Rent $50.00.
Brick duplex; 4 rooms, sun parlor, coal furnace; beautiful apartment, 932 Lilac st. Rent $65.00.
SAMUEL W. BLACK CO., 503 Farmers Bank Bldg.

Free Rent to May 1st.
DUPLEX—NORTH OF FORBES.
Modern 5-room and bath apartment, hot water heat, hardwood floors, weather-stripped throughout; garage; close to street cars and bus. Rental $90 per month; immediate possession.
GIFFEN CO., 608 PEOPLES BLDG. COURT 1345.

Walnut Apartments.
5614 WALNUT ST.
Modern, 4 and 5-room apts. with either porch or sun parlor. Rentals $80 to $100. Inquire of janitor or
Lawler-Vilsack Co., 6229 Penn Ave. Hiland 2301.

THE FRONTENAC
Highland & Howe—Montrose 6898.
Beautiful large 2-room apts., furnished completely, $102.50 to $115; unfurnished, $82.50 to $95, everything included; short leases considered.

THE BELVEDERE
5523 Ellsworth Ave., Cor. Graham St. SHADYSIDE.
Four to six rooms, sun porch, heat, frigidaire, etc., $90 to $110. Inquire OFFICE or JANITOR.

$60 AND $70, four and five rooms, tile baths, large front porches, hardwood floors, heat, hot water, etc., in high-grade apartment building, 306-308 South St. Clair st., near Baum blvd. Street cars and Roup Station. Telephone Mayflower 6383.

ROUP AVE., 337—Duplex, 2nd floor, 5 rooms, bath, private porch, laundry, with laundry, fruit cellar, hot water heat, operated thermostat, garage; most convenient location in city. Call owner Montrose 7307.

NORTH NEGLEY, 204—6 rooms and bath, with steam heat, $85; also 5-room apartment with bath and porch, $70; also 4 rooms and bath, $50. Telephone Hazel 3754.

MARYLAND AND HOWE—The Howe, 5 rooms and bath with steam heat, $87.50; also 4 rooms with alcove, $85. See janitor or telephone Hazel 3754.

CALLOWHILL ST., 5705—4 and 5-room apts., heat and janitor; 1 block from Highland Park; $65; references required; possession May 1st. Court 4520.

7534 BENNETT ST.
1st and 3d-flr. apts., 5 rms., bath, heat, janitor service. Mr. Richter. MO. 0646.

SHADY SIDE APT.—4 rooms, bath, frigidaire, business women or teachers preferred. 708 South Negley ave. Mayflower 1305.

SOUTH BRADDOCK AVE., May 1; 1st floor duplex; 5 rooms, tile bath, hardwood floors, garage, $75. Homestead 2241-J.

SUBLET 4 rooms, bath, sun parlor, heat furnished; janitor service; possession March 1. 7105 Penn ave. HI. 8765.

APT., South Negley and Walnut st.—New efficiency, $75, including everything; 6 rooms, modern, $100; possession now.

5 ROOMS, sun parlor, tile bath, and garage if desired, near station and cars, April 1. Mo. 6810.

FORBES ST.—4 rooms, bath, hot water furnished, $57.50. Mayflower 2742.

MARGARETTA ST., $50; 4 rooms, modern, immediate poss. Montrose 6951.

City & Suburban 39

GET our new RENT LIST of houses—duplexes and apts., $30 to $125 per month. Some real bargains. List will be mailed on request.
NEW REALTY CO., 925 Wood St., Wilkg. Penhurst 0793-0794.

Get Our Rent List.
Rooms, Houses, Apartments, City and suburbs.
COMMONWEALTH REAL ESTATE CO., Commonwealth Bldg., Fourth Ave.

COLORED—5-room house, bath, electric, $40; 4-room house, bath, electric, $30; 4-room house, $25; 2 rooms, bath, electric, $18; 3 rooms, $22. Call for rent list. Lando, 331 Fourth ave. Court 4487.

3 ROOMS, 72 Arlington ave. $20
7 rooms, 2310½ Carson st. 40
GEO. A. JONES & SONS, 1515 Carson st. Hemlock 0758.

SHERADEN, $45, brick house on paved street, near street cars and railroad station; 5 rooms, bath and porches; 800 Citadel st. Telephone Mayflower 6383.

COLORED—5-room house, bath and electric, $35; 4-room house, $20; 6-room house, $20; 2 rooms, $10; one month free. Call for rent list. Lando, 331 Fourth ave. Court 4487.

$32.50— Apartment of 4 rooms, in excellent condition, handy and convenient, close to Langley, etc. J. P. Werneth & Co.

$55, WILKINSBURG—Fine 5-room brick, bath, coal furnace; corner house; March 1st. EDW. ZIMMERMAN, 743 Penn ave., Wilkinsburg.

SHERADEN—1229 Alden st.—2 mod. 6 rm. houses, 1 block to car line. FE. 2761-R.

MENTION THE SUN-TELEGRAPH WHEN ANSWERING ADVERTISEMENTS.

South Hills 42

TO LET—SOUTH HILLS.
Potomac Ave.—Storeroom and dwelling rooms; wonderful business location.
Beechview Ave.—6 rooms and sun parlor, coal furnace, only $65; convenient to cars; rent free to April 1st.
Dormont—Brick semi-bungalow, 5 rooms and bath; $60.
Mt. Lebanon—Efficiency apt. of 4 rms.; $65.
Dormont—New Haven ave., single house of 6 rooms and attic, $85 per mo.
Ocean Ave.—Duplex of 6 rooms and bath; garage; $70 per mo.
ARTHUR WESSEL, 336 Fourth Ave., Magee Bldg. 2932 West Liberty Ave., Dormont.

MT. LEBANON BUNGALOWS.
Meadowcroft Ave.
RENTS REDUCED.
6 rooms and bath, $90.
7 rooms and 2 baths, $105.
DUPLEXES.
5-6-rooms and bath, $60-$66.
For Inspection call Schaffer Realty Co., Franklin 3242.

4 ROOMS and bath, 301 Quincy ave. $40
6 rooms and bath, 426 Nobles lane 50
GEO. A. JONES & SONS, 1515 Carson st. Hemlock 0758.

BROOKLINE—1928 Edgebrook ave.—8 rooms, new brick, bath, garage, hot water, furnace. Large garden. $65. Lehigh 0338-R.

BEECHVIEW—4 rooms, bath, light and heat, $50. Lehigh 2844-R.

WHEN YOU NEED HELP, THE CLASSIFIED ADS WILL BRING IT QUICKLY.

Furn. Apts. & Houses 45

12 Little Miles From Town
An Ideal Home
Elmhurst Inn, Sewickley
Room and meals; single, $19 a week up; double, $36 a week up, running water and phone in all rooms; excellent table. Phone Sewickley 645.

EL TOWER APARTMENT HOTEL, Munhall road, off Beacon—Beautifully furnished apartments with private and connection baths, $45.00 per month and up; hotel service included. Hazel 6800.

Loutellus Apt. Hotel
245 Melwood ave.; 1-2-3-room modern efficient kitchenette apartments; finest in the city; superior service. Schenley 1100.

THOMAS BLVD., 7100—Attractive 3-room furnished apartment, large living room, brick fireplace, steam heat, private entrance, janitor service; no children.

KENTUCKY, 6411—1 sq. east Fifth and Shady; 4-rm. furn. apt., private bath, $70; suitable 3 or 4; garage. MO. 3307.

HIGHLAND AVE., SOUTH 220, EAST LIBERTY—2nd floor two most comfortable rms., kitchen, conv. location.

OAKLAND SQ., 35 Parkview ave.—Cozy 3-room apt., pvt. bath, respectable adults.

ALDER ST., 5833—2 con. alcove rooms, private family, unl. phone. SC. 1944.

BEATIFULLY furn. 4-room duplex; all conveniences; references. Franklin 6694.

BELLEVUE—2 or 3-rm. apts., sink, range, garage; all conveniences. Linden 6033-R.

BACHELOR apt., 5 rooms, bath, garage; first floor. Schenley 1090.

FOR RENT East End 40

A COMFORTABLE HOME
7 exceptionally large light rooms, 2 baths, modern, living room type, also large sun room, unusual press and storage space, gardener furnished for lawns and shrubs, 2½ squares from car line, ½ block from that attractive Aylesboro ave. Rental reduced to $97.50. Let us show you this real home. S. Negley ave. Immediate or May 1st possession.
McGillick Savings & Tr. Co., 5927 Penn Ave. Hiland 1000.

641 GETTYSBURG ST.
Modern 5-room house, garage, hardwood floors throughout, incinerator, decorated in sanitas, hot water heating system, weatherstripped, blinds, screens. Rental $100.00 a month.
HERMAN KAMIN, 5873 FORBES ST. HAZEL 5720.

SQ. HILL DWELLING.
6 rooms, bath, hot-water heat, hardwood floors; located on Douglass street. Rent $82.50.
SAMUEL W. BLACK CO., 503 Farmers Bank Bldg.

ATLANTIC AVE. district, 6-room house, reception hall, bath, electric, $55; 5 rooms, bath and electric, $41; 4-room house, bath, electric, $43; 4-room house, bath and electric, $35; 3-room, bath, $30; one month free. Lando, 331 Fourth ave., Room 504. Court 4487.

6 LARGE CHEERFUL ROOMS, SUNPARLOR, 2 BATHROOMS, GARAGE, 1ST OR 2ND FLOOR DUPLEX, 2701 TILBURY ST. PENHURST 1040.

$100—MODERN 7-room dwelling, garage; best section East End; 826 Heberton st. Call Maurice Finkelhor, Court 2997, Montrose 5293.

N. GRAHAM ST.—6-room duplex, bath, furnace, laundry, h. w. flrs. Mont. 1726.

BURCHFIELD AVE.—New 8-room house, modern, conv., $140. Penhurst 8231-R.

FRONT rooms, 2 for $7, 1 for $4, bath attached. 124 Hemlock st., Allegheny.

North Side 41

SUPERIOR AVE., 5-room house, bath, electric, $45; 5-room house, bath and electric, $42.50; 5-room house, bath and electric, $40; one month free. Lando, 331 Fourth ave. Room 504. Court 4487.

$42.50—Ridge ave., 6 rms., bath.
$50.00—Lorraine st., 5 rms., bath, electric.
$75.00—Perrysville ave., 6 rms., bath, fur.
ALLEGHENY REAL ESTATE CO., 516 Federal St. N. S. Fairfax 2100.

CHARLES ST., 2236—Modern 8-rm. house; suitable 2 families. Fairfax 9365.

Business Properties 47

For Rent.
Modern, substantial bldg. Constructed and arranged for
Auto Sales & Service
business. Prominent East End location. 2 sty. bldg., 19,000 sq. ft. level lot adjoining, 15,000 sq. ft. Worth investigating.
COMMONWEALTH REAL ESTATE CO., Commonwealth Bldg., Fourth Ave.

Rent—Modern Building.
Two-story and basement; affording 22,000 sq. ft. space. Well located nr. the center of East Liberty shopping district. Suited for catering of automobile business. For rent and particulars, see COMMONWEALTH REAL ESTATE CO., Commonwealth Bldg. Fourth Ave.

Lofts & Warehouses 49

WAREROOMS—WAREHOUSES.
Direct railroad connections right in the building for carload and l. c. l. receiving and shipping. Ample street frontage for trucking. Heat, light, power, water, elevator, telegraph, telephone, banking and express service available. Very low fire insurance rates. Unusual floor-load capacities. Ask for booklet.
TERMINAL BUILDINGS,
Pgh. Terminal Warehouse & Transfer Co., 52 Terminal way, Pittsburgh. Hemlock 0428.

3-Story Fireproof Warehouse,
912 Webster Avenue.
Lot 25x110. Office, floor scales, elevator, inside loading platform in rear, concrete and steel beam construction, plenty of light, two blocks from Bigelow blvd. Long term lease if desired. Inquire T. G. Sessa, attorney for owner, 801 Webster ave., or phone Atlantic 9567.

Offices & Desk Room 50

OFFICES AND SHOPS,
Hacke Bldg., Fifth ave. and Market st.
Loew Bldg., Sixth st. and Penn ave.
Woolworth Bldg., 319 Fifth ave.
Smithfield Bldg., 612 Smithfield st.
State Theater Bldg., 335 Fifth ave.
E. U. SNAMAN & CO.,
335 Fifth Ave. Atlantic 8075-76.

→ Westinghouse Bldg. ←
Most desirable professional and mercantile space in the Triangle. AT. 4050

FURNISHED office, telephone, stenographer, $35 monthly; desks or downtown office address. 239 Fifth Ave. Arcade Bldg., suite 705.

DESK SPACE.
Finely furnished; central downtown location; complete service. Atlantic 8075.

CHOICE, cheerful offices, complete service; moderate rental. Atlantic 4800.

FOR SALE City & Suburban Houses 60

WILKINSBURG FLORAL PARK, 6-room, brick, 6 years old, hot water heat, hardwood floors, double brick garage, tile roof, brass, weatherstripped, range, cloth curtains; handy cars, good school; fine location; need larger house, $10,500, terms. Reduction for cash. Franklin 5431-R.

FISK ST., 303—Brick, 10 large rooms, tile bath, duo furnace, modern, paved alley; 34x120; room for garage; can be remodeled for apts. Terms. Reas. Fisk 0195-R.

WILKINSBURG—New, all brick, reduced from $10,500 to $9,500; h. w. floors, tile bath, tile mantel, slate roof; garage; well-built home. Franklin 6252.

$6,500—NEW ALL BRICK.
Six rooms, bath, furnace, hardwood floors; corner lot 50x120; easy terms; nr. cars. F. J. BREEN, LEHIGH 7676.

INGRAM, most convenient suburb, 12 min. train serv.; one 5 and two 6-room houses; save commission. Owner. Walnut 2892-J.

WILKS.—Brick, 8 rms., A-1 condition; lot 50x120; excellent location. Price 9,000. Terms. Owner. Franklin 7528-M.

East End Houses 61

Highland Ave. District
Eight-room, modern house with 3 baths, situated half block off Highland ave., in best residential neighborhood. Three years old. Good lot with two-car garage on alley. Owner leaving city and will accept first reasonable offer.
GEORGE BROS., 307 Fourth Ave. Court 3060.

Shadyside—Cathedral.
Ten rooms, 3 baths, brass plumbing, hot water heat, weather stripped, large lot, plenty of shrubbery, 2-car garage, excellent street car and railroad facilities; splendid value for $33,500; will accept $29,000. This is a very fine home in a dignified and highly restricted district. Act at once; delays are costly.
Leo. J. Coyle & Brother, PEOPLES BANK BLDG. COURT 1612.

SQUIRREL HILL.
If you have a good record we will sell you a 5-room brick-and-shingle on Nicholson street for $100 cash, $70 monthly; price, $8,800. 933 Union Trust Bldg. Atlantic 3198.

★ AYLESBORO AVE.
MODERN home, well located, beautifully decorated, artistic design. For detailed description call
Porter & MacDowell Co., Columbia Bank Bldg. Court 4090.

BAUM GROVE
$11,500— Solid brick, 8 rooms and bath, 4 rooms, second floor, near Friendship School.
GEORGE W. BROWN, 132 S. Whitfield St. MO. 4357.

Edgewood Sacrifice.
6-room brick-and-shingle, concrete block garage, for $10,500; hardwood floors, tile bath, furnace; terms arranged. Atlantic 3198.

McPHERSON BLVD.
New white brick, 7 rms., 2 baths, Spanish tile roof, h. w. heat, instan. heater, double floors, all h. w. trim; 2-car gar. Price $17,000; terms. Franklin 6252.

WILKINSBURG
Delightful 6-room brick, with 1 car garage for $10,000; hardwood floors, tile bath, coal furnace; terms arranged. Atlantic 3198.

SQUIRREL HILL DIST.
6-room house, tile bath, built-in garage; few hundred down, balance monthly as rent. Hazel 5313.

CHISLETT ST., 1127—6-rm. brick, B. nook, hdw. flrs., tile bath, h. w. heat, Ruud heater, gar.; very mod.; worth $12,500; best offer buys it. Owner, Hi. 2030-W.

Penn & Negley Dist., $13,500.
9-rm. brick, rooming house or business, Penn ave. frontage. Hi. 5889, Mont. 4155.

REGENT SQUARE.
7-room brick, tile bath, hot water heat, hardwood floors, $12,500. Terms. SQUIRREL HILL REALTY, HAZEL 6002.

$6,900— End of Lincoln ave. car line, 6 rooms, hot water heat, garage, 3 years old. Mo. 1909.

NR. St. Bede & Sterrett school; mod. 6-r. buff brick, fin. attic, $10,200. Hil. 5679-R.

FOR SALE East End Houses 61

Sale.
Hiland District.
Owner leaving city.
Will sell at bargain.
Brick dwlg., 12 rs., 3 baths; Hdw. floors, elec. stove and refrigeration. Large lot; early poss.; terms. See COMMONWEALTH REAL ESTATE CO., Commonwealth Bldg., Fourth Ave.

$8,600.00
Modern home, good location in Hiland District, 8 rooms, hot water heat, hardwood floors, large living room, lot 40x100, garage. Need $3,100 cash.
REED & WILKINS, Montrose 4100. 6022 Center Avenue.

North Side Houses 62

Modern Homes for Sale.
6 rooms, solid brick houses, hardwood floors, tile baths, furnace, laundry. Prices ranging from $9,500 to $13,000; easy payment plan. For further information call Linden 0119.
Shadeland Realty Co., 3033 SHADELAND AVE.

NEAR NORTH AVE.
Brick house, 7 rooms, bath; owner bought a farm, forced to sell; will take $5,900. Cedar 2025.
L. P. SCHAEFER, 737 E. Ohio St., N. S. Cedar 2025.

$7,000, NEW 6-room Dutch Colonial, bath, laundry, furnace; terms if desired. Phone evenings, Schenley 0992.

Dormont, Mt. Lebanon 63

DORMONT—$10,300
All brick of 6 rooms, pantry and refrigerator room and large reception hall on first floor, 3 large bedrooms and bath on second floor, 2 sleeping rooms and storage room on third floor, built-in features, hardwood floors, coal furnace, stone porch with concrete floor, 2-car cement block garage, lot 45x110, paved street and alley, convenient to cars, schools and stores, surrounded by attractive homes. Terms. Act quick. Too good to last.
DORMONT REALTY CO., 3201 West Liberty ave. Lehigh 0960.

MT. LEBANON SPECIAL
$10,300— A new red brick home of six fine rooms, all a good size and nicely proportioned. There is a breakfast room, tile bath and built-in garage. Large level lot with commanding view. An unusual value. Attractive terms.
W. M. HALL, 696 Washington Rd. Lehigh 7400. 3031 W. Liberty Ave. Lehigh 3590.

MT. LEBANON.
Owner will sacrifice beautiful home to save part of the money invested; 6 rooms, bath, beautiful lawn; very small amount of cash needed. 626 Frick Bldg. Atlantic 0726.

ALL BRICK Dutch Colonial, 6 rooms, sun parlor, breakfast nook, colored tile bath, hot water heat, built in kitchen equipment; price $16,000. Also fine stone house and corner location, price $18,500. Phone Builder, Lehigh 1631.

A REAL SACRIFICE.
Am leaving city and will sell my Mt. Lebanon 6 room home with garage; cost $11,000; will take $9,800 for quick sale; terms $1,000 down, balance like rent. Call owner, 8301 Lehigh.

$9,250—DORMONT—EASY TERMS.
New all-brick, 6 rooms, attic, tile bath, shower, art glass, tile mantel, Radiantfire; beautiful interior decoration; level lot; paved street and alley; possession. F. J. BREEN, 639 WASHINGTON RD.

REAL bargain, beautiful large buff brick home and garage, double lot, most desirable location. Low price of $16,000, easily financed. Owner, Lehigh 2065.

MT. LEBANON—All br., slate roof, 7 rms., 2 sqs. to trans., schools, cars, $7,950; terms. Dougherty-McKee Co. LE. 8525.

Beechview, Brookline 64

BROOKLINE.
$13,500—One of the best homes in the South Hills, 6 rooms, breakfast nook, tile bath and large attic room, coal and fruit cellar; lot 40x120; would consider other property as part payment to the extent of $9,000.
BROOKLINE.
$9,300—Wonderful bargain, brick house of 6 rooms and storage attic, tile bath, coal furnace; owner compelled to leave city.
ARTHUR WESSEL, 336 Fourth Ave., Magee Bldg. 2932 West Liberty Ave., Dormont.

$9,900, NEW BROOKLINE BRICK, $9,900
Six rooms, tile bath, breakfast nook, paved street, garage, $1,000 cash. SMITH & MOTT, LEHIGH 1500.

BROOKLINE, $8,900.
$750 CASH, BALANCE MONTHLY.
New 6-room home, tile bath, shower, hardwood floors, etc., nr. school and cars, paved. Lehigh 7454.

$500 CASH—$65 MO.—$8,950.
Possession; new 6 rooms attic, tile bath, furnace; nr. school. Breen, Lehigh 7676.

Carrick, Overbrook 65

OVERBROOK'S BEST BUY
Brick, 6 rooms, reception hall, unfinished attic, bath, laundry, hot water heat, level lot, driveway and garage, 1 square to cars, price $10,300, will sacrifice for $9,300 if sold this week; act quick.
Jacob Degenhardt, Realtor
2400 Library Rd., at Overbrook Blvd. and Main St. Carrick 1276.

CARRICK
6 rooms, brick, modern, $7,800.
5 rooms, brick twin house, modern, $11,500.
SIMON LE JEUNE, 244 Parkfield st. Carrick 0370.

NEW CARRICK ALL BRICK HOME
6 r. breakfast nook, tile bath, many built-in features, lot 41x106, $8,350. 1916 Brownsville rd. Carrick 2892.

CARRICK duplex at cost—5 rms. each, double garage. Come see it. CA. 1540-R.

FOR the house you want, J. W. Stubenbort, 2510 Library road. Carrick 3684.

Knoxville, Brentwood 66

BRENTWOOD, $6,700—5 rooms, bath, furnace, frigidaire, lot 60x140. CA 0309-R.

BRENTWOOD—7 rms., bath, very mod.; garage, paved, built-in feat. CAR. 2749-J

Crafton, Ingram 67

SHERADEN
Several modern houses for sale at different prices; good location, within a few blocks from street cars and railroad. Robert Burrows, Walnut 3746-R.

CREIGHTON AVE., 17—Modern 13-room home, large lot; reasonable; owner will take mortgage if neces. Walnut 3940-J.

SHERADEN, $6,500, modern 6-rm. frame, bath, attic, h.w. ht., 50x100. Fed. 2044-R.

Bellevue, West View 68

TRY TO DUPLICATE
$6,900—Bellevue—Frame house, 7 rooms, reception hall, finished 3d floor, cement cellar, laundry, new coal furnace, slate roof; arranged for two families; lot 50x125; room for drive and garage; best buy ever offered at the price. Linden 4270.

EMSWORTH—FOUR NEW 6-ROOM MODERN BRICK AND SHINGLE DWELLINGS, $8,250 EACH. BEN AVON LUMBER CO., LINDEN 1323.

9-ROOM, 2-family house, nr. parochial and public schools. Linden 8972-R.

WEST VIEW—6 rooms, tile bath, large lot, shrubbery. Sewickley 846-R.

Avalon, Ben Avon 69

BEN AVON—To settle an estate, frame 8 rooms, finished attic, bath, hot water heat; lot 81x300, near train, trolley and new boulevard, fine location. Write W 104, Sun-Telegraph. Phone LI. 5578-R.

$5,600—MOD. 6 rms., bath, kitchenette; large lot; ¼ sq. cars, stores. LI. 5022-J.

Lots For Sale 71

East End Lot, 60x120.
Corner Joseph and Lenora; bargain if sold this week. Call owner, 7251 Montrose.

WILKINSBURG SUBURBAN LOTS, 50x300; gas, water, electric; $30 front foot; improved street. Franklin 9922-M. Penhurst 5085.

SOUTH HILLS, level, 40x100; water, gas, trees, $340. Porter Beck, Atlantic 9150.

LOT 25x105, on Queensboro st., Pittsburgh, formerly Westwood. Linden 2495.

Sale Farms—Acreage 72

FOR SALE—16-acre farm near Butler Short Line at Dickey stop. Brick house, good barn; new outbuildings; all kinds of fruit. Plenty water. For information, write S. A. Huling, R. D. No. 3, Gibsonia, Pa.

Sale or Exchange 73

150 ACRES No. 8 Pgh. coal, Monroe county, O., now optioned for residence, Pgh. District. Penhurst 3716 evenings.

WHAT HAVE YOU?—Have good rooming house. G. Shekell, 135 N. Craig. Schenley 9612.

Mfg. Sites & Plants 74

SALE OR RENT—New building, 2 floors, 12,000 sq. ft., long lease, railroad, steam heat. Call owner, Perrysville 257-J evenings, or write A 37, Sun-Telegraph.

Summer Places For Sale 76

WELL built, 3-room cottage with double lot, size 80x120 at Madison-on-the-Lake. Address R. D. No. 1, Box 84, Madison, O.

FOR SALE Miscellaneous 85

Miscellaneous 85

SAVE ONE HALF
PLUMBING HEATING
Roofing, Pumps, Paints, Stoves, Building & Hardware—Specialties
ASK FOR FREE CATALOG
4000 Bargain Offers
Many On Easy Payments
Teaches you to do this work yourself
Dept 881 433 LIBERTY AVE. PITTSBURGH PA.
BURKE BROS.

TRUCK COVERS
Heavy quality, best workmanship. Many sizes in stock. Special covers made to order.
A. MAMAUX & SON, 120 Second Ave., Pgh., Pa. Court 8962.

Paint! Shingles! Wall Paper!
Brushes! Roll roofing! Special sale! Below wholesale. Mail and phone orders. PGH. JOBBING, 2139 5TH AVE. AND 335 WATER ST.

LARGE grocer's ice box, holds 200 lbs. ice, suitable also for butcher or restaurant, excellent condition, $50.00; automatic soft drink cooler and container, reasonable. Call Lafayette 9782, or see 1221 Grandview ave.

Bottles—We buy, sell. Pgh. Bottle Co., 6011 Broad st. MO. 9201.

3 POOL TABLES, 4½x9; sale cheap. Grant 2397.

Out-of-Town Real Estate 77

COUNTRY HOME, 9 rms., bath (furn. or unfurnished); about 5 acres, on state highway, 30 miles from city; orchard and small fruits. Owner, Franklin 7528-M.

Wanted, Real Estate 80

WANTED—Farm with house, barn, 50 to 80 acres, southern part of Butler Co. Send particulars and price to M. Skender, 1122 E. Ohio st., N. S., Pittsburgh.

WANTED—Good building lot in Dormont or Mt. Lebanon; give location and price. Write X. 284 Sun-Telegraph.

JUST arrived in Pgh., need modern house, Sq. Hill or E. E. Box 8129. Sq. Hill.

Musical Instruments 87

DRAKE-KAPPHAN, 305 Wood st.—Pgh's largest piano dealers. $25-$50 and up.

PIANOS tuned, cleaned, polished for $2.00 on orders this week. R. Long, Hi. 9501.

PLAYER PIANO, Schroeder, sacrifice for $60. Good condition. Linden 10428-R.

SAXAPHONE, Holton C and case; in good condition; $30. Lafayette 0748-W.

PIANO, Wellington, mahogany upright, like new; cheap. Federal 1472-M.

Wearing Apparel 90

STUNNING HATS, ALL $5. ROOSEVELT SHOP, ROOSEVELT HOTEL

Mortgage Loans 81

NO COMMISSION
McKALLIP EQUITABLE MORTGAGES
This saving in itself will pay the first six months' interest on your loan.
C. C. McKALLIP & CO.
MORTGAGE AGENTS
EQUITABLE LIFE ASSURANCE SOCIETY
336 FOURTH AVENUE COURT 3640

SECOND MORTGAGES.
Many others advertise.
LOWEST RATES IN CITY
but compare our rates before acting.
$20 FOR EACH $1,000
Includes all expenses (no extras). No advance charge; monthly payments. 24-Hour settlements; bring deed. Only first-class risks taken. Therefore
WE CHARGE LESS
COMPARE OUR RATES.
KAUFMANN REALTY CO.
Suite 1106 Law & Finance Bldg. 429 Fourth Ave. Atlantic 3946.

Estate Funds to Loan
GOOD FIRST MORTGAGES
Bring Deed. Quick Action.
Eugene S. Reilly & Co., 430-432 Fourth Ave. Court 5500.

Second Mortgages $300 to $10,000
Private party; monthly payment on $1,000 is $25; no advance charge; liberal appraisal; immediate settlement; low expense.
S.D. CANTELOU—Phone Atlantic 4195
905 Law & Finance Bldg., 429 Fourth Av.

COMBINE YOUR DEBTS.
Liquidate your mortgages and debts and repay like rent; we lend liberally on desirable Allegheny County properties of any size or description; no appraisal charge. Mortgage Director, Box 155, Oakland.

BUILDING AND LOAN
With $6,000,000 assets grants loans on residences, income, business properties; all city and suburban districts; liberal appraisals without cost; easy monthly payments; 6% interest. Box 209, East Liberty. No brokers.

MORTGAGES WANTED.
Have $4,000 to loan on good mortgages. ARTHUR WESSEL, 336 Fourth Ave., Magee Bldg.

SECOND mortgage loans, 6%, own funds; small expense; immediate answer. Lehigh 7492.

NO expense if loan not granted. Bring deed. J. H. Aronson Co., 450 4th ave. Co. 2582.

Loans on Jewelry 83

Will a $75 Loan Help You?
$2.25 Complete Cost at Repayment. Borrow Any Amount Here at
6% Yearly Interest
on DIAMONDS, JEWELRY, WATCHES, LISTED STOCKS, LISTED BONDS, FURS, SILVER
½% per month to 1½% storage. Yearly loans with renewals or monthly repayments. Furs—special rates. Modern Bank-like methods. Courteous service.
JOS. DeROY & SONS
Diamond Loan Association
(10 Loan Companies Combined)
311 Smithfield St. Entire Building
Opposite Postoffice Use Elevators
Original Location ½ Century

LOANS AS LOW AS 1%
ON DIAMONDS
WATCHES, JEWELRY, STOCKS AND BONDS
We also loan at low rates on SILVERWARE, CAMERAS, GUNS, FURS, TOOLS, TRANSIT, MUSICAL INSTRUMENTS
Old Gold, Silver and Platinum Bought.
GALLINGER'S 929 LIBERTY AVE.
Phone Atlantic 5207 Established 1854.

You Can Get Money At a New Low Rate
DIAMONDS, WATCHES, JEWELRY OR LISTED STOCKS AND BONDS.
Absolute Privacy—No Store Connected. Monthly Repayments. Unlimited Renewals.
ECONOMY FINANCE CORPORATION,
208 CLARK BLDG.
7TH & LIBERTY—2ND FLOOR.
ATLANTIC 0546-7.

FOR SALE Miscellaneous 85

"AN ADVERTISING TEST"
RETURN THIS AD IN PERSON—NOT BY MAIL—and we will give you a can of our CHAMPION ENAMELWARE CLEANER. This is simply an advertising test, you are not required to buy any PLUMBING OR HEATING MATERIALS. This Enamelware Cleaner is especially prepared to clean KITCHEN SINKS, BATH TUBS and WASH STANDS. It gives them a clean, glassy finish and it's worth a PERSONAL CALL—IT WON'T BE MAILED.
MANUFACTURERS' DISTRIBUTING CO.,
325-327 PENN AVE., PITTSBURGH, PA. S.-T.

LOANS $10 to $300
WE SAVE YOU
Nearly 1/3 ON Loans $10-$300
We Are Pleased to Announce a Sharp Reduction in Our Rates From
3½% to 2½% Per Month.
You can now borrow from us at a saving of nearly one-third over our former rate, and almost one-third less than the lawful rate.
HERE IS THE COST.
Under our new Reduced rate on Loans payable in 20 equal monthly payments.
$ 50—Average monthly COST..$ .66
$100—Average monthly COST.. 1.32
$200—Average monthly COST.. 2.63
$300—Average monthly COST.. 3.94
Other amounts up to $300 at same proportionate rate. Loans can be paid in full at any time and you pay only for actual time you keep the money.
Don't delay if you need money. Call at our office today. Let us explain our new reduced rate and tell you how much you will save.
No embarrassment; no endorsers. Our service is personal and confidential.
Information Cheerfully Given.
Popular Finance Corporation
"A RELIABLE LOAN SERVICE."
PHONE COURT 2890.
ROOM 505, ARROTT BLDG.,
N. W. COR. FOURTH AND WOOD ST.

2½% LOANS
We have reduced our rate from
3½% to 2½% Per Month.
Cost Is as Follows
on loans payable in 20 equal monthly payments.
$ 50 average, monthly cost, $ .66
100 average, monthly cost, 1.32
200 average, monthly cost, 2.63
300 average, monthly cost, 3.94
Let us explain our new reduced rate and tell you what you save by borrowing from us.
HOUSEHOLD FINANCE CORPORATION
(Established 50 Years.)
1601 First Nat'l Bank Bldg. 511 WOOD ST. Atlantic 1198.
315 Park Building, COR. 5TH AVE. & SMITHFIELD ST. Atlantic 0735.

LOANS
UP TO 300 DOLLARS ON YOUR NOTE
At lawful interest. No deduction. NO FEES. PERSONS owning furniture, real estate or with salaried position accommodated, 24-hour service. Repayment arranged to suit borrower's requirements. A quick, dignified and confidential assistance. Our methods cheerfully explained. If you cannot call in person, write or telephone and our representative will see you.
Our Business Makes Friends
INTERSTATE COLLATERAL LOAN CO.
200 ARROTT BLDG.
COR. FOURTH & WOOD ST.
TELEPHONE COURT 3256.

Do You Need Money?
Get It From Us
At 2½% Per Month
ASK ABOUT OUR BONUS PLAN.
Family loans; absolute privacy. Prompt and courteous service. Up to $300. No extra charges.
OWNED AND OPERATED BY PITTSBURGH PEOPLE.
ECONOMY FINANCE CORPORATION
208 Clark Bldg.
7th & Liberty—2nd Floor.
ATLANTIC 0546-7.

Come to Us for Money
QUICKEST SERVICE IN THE CITY. LOANS MADE ANYWHERE.
$10 to $300; cost fixed by law; easy monthly repayments, no fees or extra charges; strict privacy.
PHONE Atlantic 4-8-9-4.
AMERICAN LOAN CO.,
Room 315 Pittsburgh Life Building, Sixth St. and Liberty Ave.; open 8:30 to 5. Saturday 8:30 to 1.

BORROW FROM US
Transactions Private
Loans on Furniture up to $300.
Peoples Loan Co.
814 Empire Building,
LIBERTY AVE & STANWIX ST
Tele. Atlantic 3574

Loans on Automobiles 84

Need Money ON YOUR AUTOMOBILE?
Your title can be used to obtain funds for any purpose. YOU CONTINUE TO USE THE CAR. Small unpaid balances paid off or re-financed. ANY AMOUNT UP TO $1,000.
INTEREST AT 6% on unpaid balances.
Call, write, phone Atlantic 6028
Pgh. Finance Corp.
504 American Bank Building, Grant St. at Sixth Ave.

FOR SALE Household Goods 86

FORCED SALE
EXHIBITION FURNITURE
MUST BE MOVED FRIDAY, MARCH 1
GREAT OPPORTUNITY FOR BARGAINS
All the Beautiful Furniture in the West View Model Home Must Be Removed at Once, and will be sold tomorrow (Friday), regardless of cost. Come and make an offer as this furniture must be removed and no reasonable offer will be refused.
One beautiful Taupe Mohair Three-Piece Living Room Suite, two High-Back Carved Chairs, One Down-Filled Cogswell Chair in Frieze, One Nine-Piece Walnut Dining Room Suite, Two Bedroom Suites of latest design and finish, Springs and Mattresses, Five Room-Size Rugs, White Steel Refrigerator, Artcraft Porcelain Gas Range, Breakfast Suite, 100-Piece Set Dishes, Lamps, Drapes, Electric Washer, etc.
ANY ODD PIECE, COMPLETE SUITE OR ENTIRE ROOM, CAN BE BOUGHT SEPARATELY.
HOUSE OPEN AT 10 A. M.
SALE STARTS 11 A. M.
FRIDAY (Tomorrow) MARCH 1st
Wentworth and Ashford Avenues
WEST VIEW
Free Delivery On All Purchases
Take West View Car No. 10 at Penn Ave. and 7th St.

Household Goods 86

USED SEWING MACHINES
$2—DOWN—$2
BALANCE—EASY TERMS
RECONDITIONED
Portable Electrics
As Low as $15.95
GOOD Drophead Treadles
As Low as $4.95
GUARANTEED BY
White Sewing Machine Co.,
110 Sixth St. Open Evenings.

3 New method ranges, gray and white enamel finish; brand new; will sacrifice to make room for new stock. Comfort Heating Furnace Co., 3400 Forbes St., Oakland.

APARTMENT FURNITURE
Only used six months, high-class bedroom, dining and living room suites, lamps, mirrors, Oriental rugs, piano, radio, china; very fine bric-a-brac. Hazel 0529.

WASHER & SWEEPER HOSPITAL
We Make 'Em Run Like New. Repairs Guaranteed—Lowest Prices.
209 MARKET ST. COURT 2763.

HIGH-GRADE dining room suite for sale, one year old, absolutely same as new; moving into smaller apartment. HA. 6618.

HOUSEHOLD FURNITURE OF ALL KINDS, MUST BE SOLD. HAZEL 5313.

HOUSEHOLD FURNISHINGS—Good condition, prices reasonable. Schenley 1332.

UNIVERSAL vacuum cleaner, like new, Rutledge. Atlantic 4563.

HOUSE furnishings, refrigerator, trunks, good condition. Hazel 1647.

9-PIECE dining room suite, $70; other furnishings. Montrose 9888.

CHILD'S crib, high chair, folding cot, reasonable. Fairfax 9657.

PIANO, chiffonier, dresser, day bed; good condition. Lehigh 3618-J.

Automobiles For Sale 94

DIBLE'S FOR USED CAR VALUES 919 PENN AVE WILKINSBURG

BUICK COUPE with rumble seat, 1928 model, standard; driven very little; in perfect condition; 2 extra tires; $850; private owner. 5536 Wellesley ave., East End.

BUICK COUPE—Excellent condition; for quick sale, $300. Murdock Chevrolet Co., 3440 Forbes st. Mayflower 1291.

BUICK Master 6 Brougham, late model going at $495; terms. Lehigh 7811.

CHEVROLET landau sedan, 1928; like new; fully equipped; $425; terms. See Donahue. Lafayette 5100.

1928 CHEVROLET COACH
Used 3 months, $75 down, balance monthly payments. Hazel 5313.

CLEVELAND Coupe, 1925; bargain, $50. 1009 Main st., Sharpsburg. Sterling 1990.

CHEVROLET Coupe, 1926; overhauled, only $150. West View 9703.

CHRYSLER 62 2-D. Sed. 1928—Perfect condition, $585. Terms. West View 1777.

ESSEX COUPE 1927—A-1 condition, $295 for quick sale. Lafayette 2986.

FORDS
Large selection, lowest prices; all models for all purposes; $35 up; terms. 4612 FORBES ST. SCHENLEY 0504.

FORD—1928 model coupe, excellent condition; looks like new; driven 4,300 miles; $450; terms. See Mr. White, 519 Water st. Court 0456.

FORDS
50 to select from; all models for all purposes; trucks and pleasure cars. 6020 Broad st. Montrose 9401.

FORD model A, Tudor sedan; gun metal blue paint; like new; immediate delivery; easy terms; price $475. Brandywine 3400. Ask for Hinks.

Franklin Airman—Std.
1928 five passenger sedan, color, green; has trunk rack, tire mounted on side, grey broadcloth upholstery, center arm rest in rear of body; will sacrifice; terms. Mr. Crowley, Mayflower 6042 or 447 North Craig st.

Franklin 1928 Coupe.
Airman Model, 4-wheel brakes; color, grey, can't tell it from new, price reasonable; terms. Mr. Crowley, 6042 Mayflower or 447 North Craig st.

HUDSON SEDAN 1928, like new, $800. 1625 Brownsville Rd., Carrick 1540-R.

HUPMOBILE 1927.
Straight Eight, 5-passenger, driven 12,000 miles, paint and upholstery like new, tires good; price right. McKinley-Gregg Auto Co., 447 N. Craig st. Mayflower 6042.

HUPMOBILE Straight 8 Vic., 4-pass. Coupe. A-1 condition; terms. Murdock Chevrolet Co., 3440 Forbes st. Mayflower 1291.

JORDAN 1928 SEDAN.
First class shape, wire wheels, good tires. Price $675; terms. Franklin Used Car Dept., 6042 Mayflower, 447 N. Craig st.

NASH advanced coach; very good cond.; $375; terms. 3345 Forbes st. Sch. 2472.

OAKLAND 1929 SEDAN
Driven 50 miles; 6 wire wheels and 6 Lee heavy duty tires, trunk rack. Lorraine driving light; terms. Mr. Crowley, 6042 Mayflower, 447 North Craig st.

PACKARD EIGHT
SUITABLE FOR FUNERAL.
Seven-passenger Sedan. Just newly painted, four new tires, engine overhauled at total cost of $650. Car has been used by private family and kept in excellent repair. This is an exceptionally good buy at $800. Call Mr. Blair. Court 3060.

1926 PAIGE sedan, excellent condition, good tires. $350. See Mr. White, 519 Water st. Court 0456.

PIERCE-ARROW SEDAN, Model 80, 1926; newly ducoed, chromium plated, A-1 in every respect; $1,250. Private owner will arrange payments to responsible party. Call Hiland 7336-W after 6 p. m.

REO FLYING CLOUDS.
1929 5-pass. Sedan, driven 3,150 miles, cannot be told from new.
1924 4-pass. Coupe, like new.
AUTOMOBILE FINANCE CO., 5526 Penn Ave.

Automobiles For Sale 94

STAR COUPE, 1927, 6 cyl., new tires. This is a real bargain at $325. Murdock Chevrolet Co., 3440 Forbes st. Mayflower 1291.

'27 STUDEBAKER big 6 commander, winter ft., $550. 5424 Center ave. Mont. 6400.

STUDEBAKER SEDAN 1927—Perfect condition, $350 down. Easy terms. La. 2986.

Stutz 1926 Sedan.
5 passenger; color, blue; can't tell it from new; good tires; price very reasonable; terms. Mr. Crowley, 6042 Mayflower or 447 North Craig st.

OPERATORS' license in 24 hours. J. R. Devlin, 5336 Kincaid st. MO 8528.

Reconditioned Motor Cars
Standard Makes and Models
Lowest Prices—Terms
Penn Buick Co., Inc
112 Shady Ave. Hl. 2880.

TAKE IT TO BENNETT'S
AUTO WRECKERS

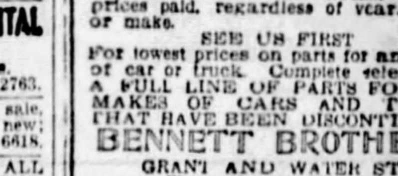

Your old cars and trucks, highest prices paid, regardless of year, model or make.
SEE US FIRST
For lowest prices on parts for any make of car or truck. Complete selection.
A FULL LINE OF PARTS FOR ALL MAKES OF CARS AND TRUCKS THAT HAVE BEEN DISCONTINUED.
BENNETT BROTHERS,
GRANT AND WATER STS.
Phone Court 0351-3252.
MAIL ORDERS—24-HOUR SERVICE.
PLANT NO. 2, 5100-5220 Center ave. Montrose 0911.
PLANT NO. 3, 1617-1701 West Carson st. Court 2294.

GREGG'S
Special Auto Sale.
1927 Essex Coach, in a new condition, $90.00 down.
1926 Dodge Sedan, A-1 condition, $95.00 down.
1924 Master Six Buick Sedan, $75.00 down.
1926 Nash Adv. Six Sedan, $225.00 down.
1926 Studebaker Roadster Big Six, A-1 condition, $175.00 down.
1924 Maxwell Sedan, good running condition, $25.00 down.
1925 Gray Sedan, A-1 condition, $50.00 down.
1925 Stutz Seven-Passenger Sedan, A-1 condition, $175.00 down.
1926 Nash Four-Passenger Coupe, $125.00 down.
1924 Nash Sedan, A-1 condition, $100.00 down.
1924 Hupmobile Sedan, A-1 condition, $50.00 down.
Many others too numerous to mention, in good running condition, prices from $25.00 up, better terms than you get elsewhere. It will pay you to come hundreds of miles if you need a new or used automobile.
J. N. GREGG, 2110 R-2. Irwin, Pa.

ATTENTION BUYERS.
It will pay you to inspect our stock of repossessed cars before buying, as our prices are very attractive. All cars are in A-1 condition.
AUTOMOBILE FINANCE CO., 5526 Penn Ave.
Open Evenings & Sundays. Montrose 7600.

SPECIAL HEADLIGHT
FOCUSING STATION NO 2-62; UNDER SUPERVISION OF STATE HIGHWAY DEPT. DONALIES BATTERY CO., 123 BROWNSVILLE RD., MT. OLIVER.

DRIVERS' licenses expire February 28. Apply now. 24-hour service. Rice and Irwin, 128 N. Highland ave. Open evenings.

Trucks & Tractors 95

FOR SALE
¾-TON DODGE, SCREEN SIDES.
3—1-TON DODGE-GRAHAM TRUCKS.
3—1½-TON REO TRUCKS.
1927 models, good tires; in good mechanical condition. Call Mayflower 2576—Evenings, Hiland 5143-J or write 430 South Dallas Avenue.

USED TRUCKS
¾-Ton to 2-Ton.
FRANK D. SAUPP, Inc.,
5920 Penn Ave., Pittsburgh, Pa.

FORD TRUCKS (7)—1-Ton; take your choice, $75 each. 4612 Forbes st. SC. 0504.

Wanted, Automobiles 97

WE BUY FOR CASH
OR MAKE LOANS ON AUTOMOBILES.
5910 Penn ave., E. E. Hi. 2590

Garages For Sale 99

DIAMOND GARAGES
ALL KINDS METAL, WOOD OR CONCRETE

They pay big returns on the investment.
YOU NEED NO CASH.
THE DIAMOND HDW. MFG. CO
Phone Court 4796.
224 Fourth Ave., Pittsburgh, Pa.
Evenings, Franklin 5357 or 6081-J.

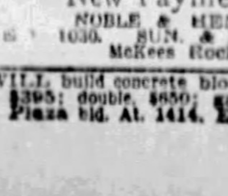

IDEAL BUILT
METAL, WOOD OR CONCRETE
AS LOW AS $150
A REAL Good INVESTMENT
New Payment Plan.
NOBLE & HENDERSON, 1030. SUN. & EVES. FED. 0890.
McKees Rocks, Pa.

WILL build concrete block garages; single, $395; double, $650; gas & elec. Kaiser, Plaza bld. At. 1414. Eve. Sun. Ha. 4461.

MISSION HILLS, MT. LEBANON

339 PARKWAY DRIVE—BUILT BY CASTE BROTHERS

Walter A. Abel
Plaster Contractor
847 Gearing Ave., Mt. Washington.
Phone Lafayette 1264.

We Handle a Complete Line of
BUILDERS' HARDWARE, PAINT, GLASS, ROOFING AND STOVES
Bernath & Osterhout
630 Washington Rd., Mt. Lebanon. Lehigh 6281.

Beveled Plate Glass and Mirrors Furnished by
Birmingham Mirror Co.
MANUFACTURERS,
2010-2012 Josephine St., S. S. Hemlock 1111.
GLASS FOR THE AUTOMOBILE

THE BUFF MOUNTAIN STONE CO.,
Sherrodsville, Ohio.
Specializing in Random Sawed or Split Face Ashlar, Ready to Set. Similar Stone Used in These Houses.
Lowest Priced Stone Wall Facing Produced

Limestone Products & Supply Co., Inc.
Limestone Block Manufacturers
Millers Run, Bridgeville, Pa.
Phone Bridgeville 22.

R. Makepeace
Heating Contractor
DUNHAM HEATING SERVICE.
411 Winton Ave. Lafayette 3690.

Nebo Brothers
Roofing and Sheet Metal Work.
Dealers in Hardware and Builders' Supplies.
324 East Eighth Ave. Phone 1047 Homestead.
Homestead, Pa.

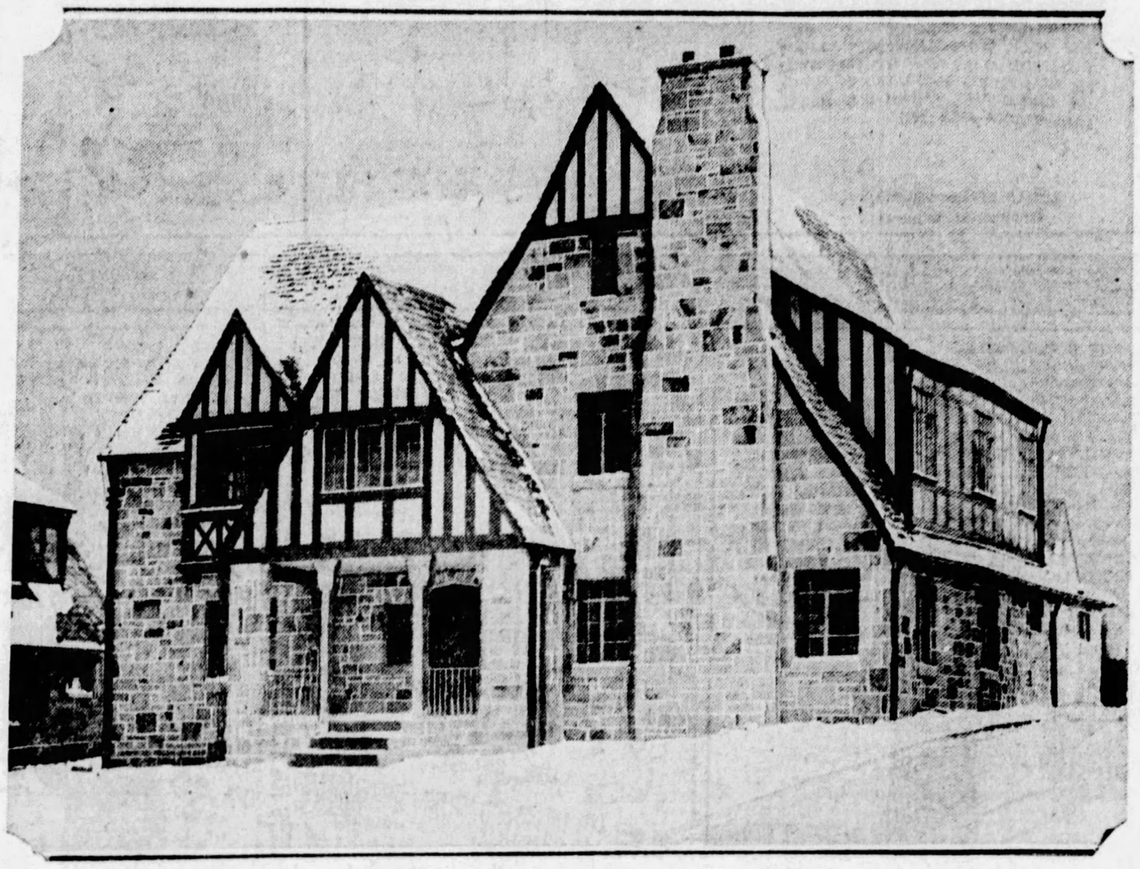

OVERHEAD GARAGE DOORS
Add to the Convenience and Attractiveness of This Modern Home
OVERHEAD DOOR SALES OF WESTERN PENNA., INC.
For Garages, Factories and Warehouses.
227 Second Ave., Pittsburgh, Pa. Court 2180.

THE INCINERATOR
Was Installed in This Home by
THE PITTSBURGH INCINERATOR CO.,
Manufacturers of Portable and Built-In-the-Chimney Incinerators
Court 4188. Lafayette 0707.

ORNAMENTAL IRON WORK
BUILDERS' SPECIALTIES
LIGHT STRUCTURAL STEEL
STEEL STAIRWAYS AND FIRE ESCAPES
FRANK H. ROBINSON, Inc.
918 Behan St., N. S., Pittsburgh

Edward Straw
Excavating Contractor
554 Peebles St., E. E. Franklin 4331-R
Pittsburgh, Pa.

Southern Construction & Supply Corp.
COAL AND BUILDERS' SUPPLIES
Office, Hargrove St. and W. Liberty Ave., Pittsburgh, Pa.
Warehouse and Yards, Castle Shannon, Pa.

Tasillo Brothers
Painting Contractors and Interior Decorators,
3104 Mary St., S. S. Hemlock 1171-J.
STANDARD PLATE PAINTS
Supplied by Bernath & Osterhout

Caste Brothers
Modern Home Builders

You Couldn't Wish for a Nicer House

This charming home of 9 rooms and 4 baths will exceed your fondest hopes. It leaves nothing to be desired. Caste Brothers, the builders, have anticipated your slightest wishes for comfort and convenience and provided for it. You look through the house once and you are delighted. Look through it again and you will see dozens of little niceties that escaped your first inspection.

But beauty is more than skin deep . . . Only the finest materials have been used in the construction and these used by experts in their particular line. The house is built of sandstone furnished by the Buff Mountain Stone Co. The roof is of beautiful tile and the foundation is of enduring limestone blocks. Frank H. Robinson, Inc., supplied the light structural steel. Nebo Brothers did the sheet metal work. Bronze screens, the most enduring known, are already installed.

The Interior is one of interest. The kitchen will delight any woman with its built-in fixtures and cupboards. The bathrooms are beautiful and the fixtures are the finest. Beveled plate glass mirrors were furnished by the Birmingham Mirror Co. The whole house is kept warm and cozy by a Dunham Vapor Heating System with B-Line boiler. Pittsburgh Incinerators add further to the convenience of the house. The Garage is a heavy favorite. A beautiful door opens from the rear hall into a spacious, two-car, steam heated garage, equipped with Overhead Doors. The cellar is large and well lighted. There is plenty of storage room. Tasillo Brothers have done a fine example of decorating work, inside and out, using Standard Plate Paints. There are many other features which should be mentioned but space does not permit. The above are only a few of the things you will like about this place. The best thing to do is to come out and see it. It will be a pleasure and you can see for yourself what words cannot convey.

THE PRICE WILL PLEASE YOU—THE TERMS WIIL ATTRACT YOU.

STEVENSON-WILLIAMS COMPANY

SELLING REPRESENTATIVES

666 WASHINGTON ROAD, MT. LEBANON LEHIGH 6000.

FOR SALE

Radio & Equipment 88

ATWATER KENT with 6 tubes, $15. DONOLIES BATTERY CO., 123 Brownsville Rd.

GOOD used radios, all makes, like new; very reasonable. R. N. Ferree, 913 Fifth ave. Coraopolis 143.

IF IT'S NOT ADVERTISED RUN AN AD OF YOUR OWN.

Office & Store Equipm't 89

FIXTURES for men's store; must be sold in one week; modern Grand Rapids equipment consisting of overcoat cabinets, suit cabinets, haberdashery and hat cabinets, trouser cases, mirrors, display cases, wrapping counters, window fixtures. Well sell by the piece or as a whole. Write Y 32, Sun-Telegraph.

BARGAINS in slightly used Fixtures, Show Cases and Soda Booths. W. B. McLean 3040 Bigelow Blvd. Schenley 4005.

Machinery & Tools 91

GENERAL special machine work; brazing, welding, repairing, exp'l and model work. Industrial Mfg. Co., 126 9th st. AT. 7891

Dogs, Cats, Etc. 100

ONLY exclusive Dog Shop in Pgh. and Allegheny County. All breeds dogs for sale; internationally known. Esterada Pet Shop, 8 Federal st. Fairfax 9025.

FOR SALE—German police dog, 4 months old with pedigree. 7023 Meade st.

KITTENS, Persian, Registered. Males at service. Mrs. Lemley, Grant 1291.

Horses, Cows, Etc. 101

FRESH cow and calf, large and small ponies; reasonable. Unity 163 R-2.

Auction Sales 106

AUCTION—70 head draft horses on stock farm 1 mile from Freeport. Tuesday, March 5, at 1 o'clock. Also some fresh cows, springers and milk goats, mine mules and Shetland ponies. Grant Shuster.

Legal Notices 107

GEORGE LITTLE, Attorney-at-Law, Fifth and Wylie Aves.
Notice is hereby given that letters of administration c. t. a. on the estate of Albert F. Carroll, deceased, late of Pittsburgh, Allegheny County, have been granted to the undersigned, to whom all persons indebted to said estate are to make immediate payment, those having claims or demands against same will make them known without delay.
MARY E. CARROLL, Administratrix C. T. A.
3363 Milwaukee st., Pittsburgh, Pa.

HERBERT R. HAHN, Attorney-at-Law, 1505 Park Bldg.
Notice is hereby given that letters of administration on the estate of James R. Crenshaw, deceased, late of Coraopolis, Allegheny County, have been granted to the undersigned, to whom all persons indebted to said estate are to make immediate payment, those having claims or demands against same will make them known without delay.
OHIO VALLEY TRUST CO., Administrator,
Mill St. and Fifth Ave., Coraopolis, Pa.

Legal Notices 107

NOTICE is hereby given that application has been made to the Public Service Commission of the Commonwealth of Pennsylvania at A 20194, 1929, under the provisions of the Public Service Company Law, by Red Cab Company for a certificate of public convenience evidencing the commission's requisite approval of its incorporation, organization and creation. A public hearing upon this application will be held in room on the seventh floor, City-County Bldg., Pittsburgh, on the 13th day of March, 1929, at 9:30 o'clock a. m. when and where all persons in interest may appear and be heard, if they so desire.
WILLIAM A. MAGEE, Attorney for Applicant.

GEORGE P. KOUNTZ, Attorney-at-Law, 1101 Berger Bldg.
Notice is hereby given that letters of administration on the estate of Joseph Perella, deceased, late of Pittsburgh, Allegheny County, have been granted to the undersigned, to whom all persons indebted to said estate are to make immediate payment, those having claims or demands against same will make them known without delay.
FRANCES PERELLA, Administratrix.
120 Schuckert St., Pittsburgh, Pa.

THEODORE L. MORITZ, Attorney-at-Law, Bakewell Bldg.
Notice is hereby given that letters testamentary on the estate of Mary Mack, deceased, late of Pittsburgh, Allegheny county, have been granted to the undersigned, to whom all persons indebted to said estate are to make immediate payment, those having claims or demands against same will make them known without delay.
FRANK MACK, Executor.
2316 Sarah st., Pittsburgh, Pa.

ALBERT F. YUNKER, Attorney-at-Law, 434 Diamond Street.
Notice is hereby given that letters of administration on the estate of Mary Jordan, deceased, late of Pittsburgh, Allegheny County, have been granted to the undersigned, to whom all persons indebted to said estate are to make immediate payment, those having claims or demands against same will make them known without delay.
ANNA JORDAN, Administratrix.
2013 Blvd. of Allies, Pittsburgh, Pa.

HERBERT PATTERSON, Attorney-at-Law, Berger Bldg.
Notice is hereby given that letters testamentary on the estate of Elizabeth Johnston Young, deceased, late of Wilkinsburg, Allegheny County, have been granted to the undersigned, to whom all persons indebted to said estate are to make immediate payment, those having claims or demands against same will make them known without delay.
ALFRED C. YOUNG, Executor,
1042 East End ave., Pittsburgh, Pa.

MAX J. SPANN, Attorney-at-Law, Bakewell Bldg.
Notice is hereby given that letters testamentary on the estate of Louis Urech, deceased, late of Pittsburgh, Allegheny county, have been granted to the undersigned, to whom all persons indebted to said estate are to make immediate payment, those having claims or demands against same will make them known without delay.
MRS. EDGAR L. HUCHEL, Executrix,
Care of 314 Bakewell Bldg., Pittsburgh Pa.

STONE, CHALFANT & McCANDLESS, Attorneys-at-Law, 622 Frick Bldg.
Notice is hereby given that letters testamentary on the estate of John D. Christy, deceased, late of Pittsburgh, Allegheny county, have been granted to the undersigned, to whom all persons indebted to said estate are to make immediate payment, those having claims or demands against same will make them known without delay.
WILLIAM A. MEANS, Executor,
6428 Frankstown ave., Pittsburgh, Pa.

MENTION THE SUN-TELEGRAPH WHEN ANSWERING ADVERTISEMENTS.

Legal Notices 107

KINNEAR, M'CLOSKEY & BEST, Attorneys-at-Law, 1544 Oliver Bldg.
In the Court of Common Pleas of Allegheny County, Pa. In the matter of the petition of Arthur E. Kent Company, a corporation, for decree of dissolution. No. 1776 April Term, 1929. Notice is hereby given that the Arthur E. Kent Company, a corporation has filed in Court at above number and term, its petition praying for decree of dissolution, and that the Court has fixed the 26th day of March, 1929, at 9:30 o'clock a. m., Eastern standard time, as time for hearing, when and where all persons may attend and show cause, if any they have why the prayer of said petition should not be granted.
KINNEAR, M'CLOSKEY & BEST, Attorneys for Petitioner.

JAMES F. COYLE & H. J. RECTENWALD, Attorneys-at-Law, 1513 Berger Bldg.
Notice is hereby given that letters testamentary on the estate of Elizabeth Gatz, deceased, late of Mt. Lebanon, Allegheny county, have been granted to the undersigned, to whom all persons indebted to said estate are to make immediate payment, those having claims or demands against same will make them known without delay.
BERTHA E. MURPHY, Executrix,
250 Academy ave., Mt. Lebanon, Pa.

J. C. MARCUS & J. A. MARKEL, Attorneys-at-Law, 615 Berger Bldg.
Notice is hereby given that letters testamentary on the estate of Harry M. West, deceased, late of Munhall Borough, Allegheny county, have been granted to the undersigned, to whom all persons indebted to said estate are to make immediate payment, those having claims or demands against same will make them known without delay.
MARTHA R. McDERMOTT, Executrix,
117 Twenty-second st., Munhall Borough, Pa.

W. F. MICHAEL, Attorney-at-Law, 1003 Jones Law Bldg.
Notice is hereby given that letters testamentary on the estate of Theresa Feineigle, deceased, late of Pittsburgh, Allegheny County, have been granted to the undersigned, to whom all persons indebted to said estate are to make immediate payment, those having claims or demands against same will make them known without delay.
EDMOND A. FEINEIGLE, Executor,
2466 Pioneer ave., Pittsburgh, Pa.

SHERRIFF, LINDSAY WEIR & HUTCHINSON, Attorneys-at-Law, Bakewell Bldg.
Notice is hereby given that letters testamentary on the estate of Richard Rinehold, deceased, late of Millvale, Allegheny county, have been granted to the undersigned, to whom all persons indebted to said estate are to make immediate payment those having claims or demands against same will make them known without delay.
THERESA G. RINSCHEID, Executrix,
1306 Evergreen ave., Millvale, Pa.

F. A. PIEKARSKI, Attorney-at-Law, 81 St. Nicholas Bldg.
Notice is hereby given that letters testamentary on the estate of Annie Adamczak, deceased, late of Pittsburgh, Allegheny County, have been granted to the undersigned, to whom all persons indebted to said estate are to make immediate payment, those having claims or demands against same will make them known without delay.
IGNACY ADAMCZAK, Executor,
1817 Larkins way, Pittsburgh, Pa.

CHAS. A. WALDSCHMIDT, Attorney-at-Law, 418 Frick Bldg.
Notice is hereby given that letters of administration c. t. a. on the estate of John E. Flynn, deceased, late of Pittsburgh, Allegheny county, have been granted to the undersigned, to whom all persons indebted to said estate are to make immediate payment, those having claims or demands against same will make them known without delay.
KATHERINE FLYNN, Administratrix C. T. A.
1204 Federal st., Pittsburgh, Pa.

Legal Notices 107

BENJAMIN H. PETTES, Attorney-at-Law, 422 Frick Bldg., Pittsburgh, Pa.
Sale of automobile for storage charges pursuant to an order of the Court of Common Pleas of Allegheny County, State of Pennsylvania, at No. 2008 April Term, 1929. George Frankenburg and George Cunningham, doing business as North Highland Avenue Garage will offer and expose to public sale at their place of business, 434 Selma street, Pittsburgh, on March 27, 1929, at 2 o'clock p. m., the following described automobile for storage charges: One Lexington Touring car, Serial No. 26583, storage charges, $91.50. Terms of sale: Cash on delivery of automobile. This sale to satisfy lien for storage charges, together with the cost of these proceedings.
GEORGE FRANKENBURG AND GEORGE CUNNINGHAM, doing business as North Highland Avenue Garage,
Petitioners.

HENRY G. MEYER, Attorney-at-Law, 304 Frick Bldg.
Notice is hereby given that letters of administration on the estate of Mabel Herforth Brandt, deceased, late of Wilkinsburg, Allegheny County, have been granted to the undersigned, to whom all persons indebted to said estate are to make immediate payment, those having claims or demands against same will make them known without delay.
EDWARD BEDELL, Administrator,
403 Colonial Apartments, Wilkinsburg, Pa.

NOTICE is hereby given that application has been made to the Public Service Commission of the Commonwealth of Pennsylvania at A 20194, 1929, under the provisions of the Public Service Company Law, by Red Cab Company for a certificate of public convenience evidencing the commission's requisite approval of the beginning of the exercise of the right and privilege of operating motor vehicles as a common carrier for the transportation of persons and baggage upon call or demand in the City of Pittsburgh and adjoining principalities and township in Allegheny County. A public hearing upon this application will be held in room on the seventh floor, City-County Bldg., Pittsburgh, Pa., on the 13th day of March, 1929, at 9:30 o'clock a. m., when and where all persons in interest may appear and be heard, if they so desire.
WILLIAM A. MAGEE, Attorney for Applicant.

HERMANN L. GHOTE & FREDERICK C. GHOTE, Attorneys-at-Law 506 Frick Bldg.
Notice is hereby given that letters testamentary on the estate of Valentine J. Niele, deceased, late of Pittsburgh, Allegheny county, have been granted to the undersigned, to whom all persons indebted to said estate are to make immediate payment, those having claims or demands against same will make them known without delay.
CHRISTINE SARAH NIELE, Executrix,
4169 Winterburn ave., Pittsburgh, Pa.

One-Day Service!

$50—APARTMENT 3 ROOMS, 3RD FLOOR. FRANKLIN 4707-R.

THE party who inserted the above ad ordered it for seven days. Results were secured in one—less than twenty-four hours after the ad appeared it had found a tenant for the apartment. For results—quickly and at low cost—call

Grant 5400

Sun-Telegraph Classified Ads

Legal Notices 107

ROY ROSE, Attorney-at-Law, Commonwealth Bldg.
Notice is hereby given that letters of administration c. t. a. on the estate of Edward Coyle, deceased, late of Pittsburgh, Allegheny County, have been granted to the undersigned, to whom all persons indebted to said estate are to make immediate payment, those having claims or demands against same will make them known without delay.
OAKLAND SAVINGS & TRUST CO., Administrator c. t. a.
3532 Forbes St., Pittsburgh, Pa.

JOS. L. WINSLOW, Attorney-at-Law, Jones Law Bldg.
Notice is hereby given that letters testamentary on the estate of Michael Kosielniak, deceased, late of Pittsburgh, Allegheny county, have been granted to the undersigned to whom all persons indebted to said estate are to make immediate payment, those having claims or demands against same will make them known without delay.
THADEUS KOSCIELNIAK, Executor.
400 Moore ave., Pittsburgh, Pa.

J. STANTON CARSON, Attorney-at-Law, 624 Frick Bldg.
Notice is hereby given that letters of administration on the estate of Emma Johnson, deceased, late of Pittsburgh, Allegheny county, have been granted to the undersigned, to whom all persons indebted to said estate are to make immediate payment, those having claims or demands against same will make them known without delay.
P. W. SIEBERT, Administrator,
241 So. Winebiddle ave., Pittsburgh, Pa.

HORACE THOMAS, SR. & JR., Attorneys-at-Law, 1513 Berger Bldg.
Notice is hereby given that letters of administration c. t. a. on the estate of Samuel Gilchrist, deceased, late of Glenwillard, Allegheny County, have been granted to the undersigned, to whom all persons indebted to said estate are to make immediate payment, those having claims or demands against same will make them known without delay.
CORAOPOLIS SAVING & TRUST CO., Administrator c. t. a.
Box F, Coraopolis, Pa.

RALPH A MONTGOMERY, Attorney-at-Law, 607 Jones Law Bldg.
Notice is hereby given that letters of administration c. t. a. on the estate of John Baker, otherwise known as John Becker, deceased, late of Pittsburgh, Allegheny County, have been granted to the undersigned, to whom all persons indebted to said estate are to make immediate payment, those having claims or demands against same will make them known without delay.
ARTHUR A. FEE, Administrator c. t. a.
616 South Main st., Pittsburgh, Pa.

STEPHEN STERANCHAK, Attorney-at-Law, Park Bldg.
Notice is hereby given that letters testamentary on the estate of George Wanick, deceased, late of Horning, Allegheny County, have been granted to the undersigned, to whom all persons indebted to said estate are to make immediate payment, those having claims or demands against same will make them known without delay.
STEPHEN (named in the will as STEFAN) YUROCHKO, Executor,
130 So. Eleventh st., Pittsburgh, Pa.

THOMPSON, ROSE, BECHMAN & DUNN, Attorneys-at-Law, 1108 Commonwealth Building.
Notice is hereby given that letters testamentary on the estate of Margaret McDonald, deceased, late of Pittsburgh, Allegheny County, have been granted to the undersigned, to whom all persons indebted to said estate are to make immediate payment, those having claims or demands against same will make them known without delay.
WALTER S. M'DONALD, JOHN A. M'DONALD, Executors.
1404 Woodstock St., Pittsburgh, Pa.

Legal Notices 107

LOUIS & GEORGE LITTLE, Attorneys-at-Law, Wylie and Fifth Aves.
In the Court of Common Pleas of Allegheny County, Pa. In re application of Norman Smith, for discharge under the insolvent laws. No. 2009 April Term, 1929. To the creditors of said petitioner: Please take notice that the petition of Norman Smith, has been filed in the Court of Common Pleas of Allegheny County, at the above number and term, praying the said Court for the benefit of the insolvent laws of the Commonwealth and for a discharge thereunder, and that the said Court has fixed the 19th day of March, 1929, at 9:30 o'clock a. m., at the City-County Bldg., Pittsburgh, Pa., as the time and place for hearing said petition, when and where all persons interested may appear and be heard.
LOUIS & GEORGE LITTLE, Attorneys for Petitioner.

RALPH P. TANNEHILL, Attorney-at-Law, 610 Berger Bldg., Pittsburgh, Pa.
In the Court of Common Pleas of Allegheny County, Pennsylvania, ss: No. 3443 January Term, 1926. Anna Boyd vs George W. Boyd, in divorce a vinculo matrimonii: To George W. Boyd, respondent: Take notice that above case is at issue and will be tried by said court at the City-County Bldg., Pittsburgh, Pa. when called in its turn, or at such thereafter as suits the convenience of the court.
RALPH P. TANNEHILL, Attorney for Libellant.

JOSEPH A. ROSSI, Attorney-at-Law, 957 Union Trust Bldg.
Notice is hereby given that letters testamentary on the estate of Joseph Vidovich Kundus, also known as Josip Vidovic, deceased, late of Pittsburgh, Allegheny County, have been granted to the undersigned, to whom all persons indebted to said estate are to make immediate payment, those having claims or demands against same will make them known without delay.
GEORGE VIDOVICH KUNDUS, Executor,
812 McCandless Ave., Pittsburgh, Pa.

HARRY V. BAIR, Attorney-at-Law, Jones Law Bldg.
Notice is hereby given that letters of administration on the estate of Albert L. Carroll, deceased, late of Coraopolis, Allegheny County, have been granted to the undersigned, to whom all persons indebted to said estate are to make immediate payment, those having claims or demands against same will make them known without delay.
IDA MAE CARROLL, Administratrix.
312 Broadway, McKees Rocks, Pa.

A. H. KAUFMAN, Attorney-at-Law, 1205 Plaza Bldg.
Notice is hereby given that letters testamentary on the estate of August Blockinger, deceased, late of Pittsburgh, Allegheny County, have been granted to the undersigned, to whom all persons indebted to said estate are to make immediate payment, those having claims or demands against same will make them known without delay.
LOELLA B. SMITH, Executrix,
202 The Boulevard, Pittsburgh, Pa.

COLEMAN HARRISON, Attorney-at-Law, Plaza Bldg.
Notice is hereby given that letters of administration on the estate of George F. Harrington, deceased, late of Pittsburgh, Allegheny County, have been granted to the undersigned, to whom all persons indebted to said estate are to make immediate payment, those having claims or demands against same will make them known without delay.
THOMAS J. WILKERSON, Administrator,
P. O. Box 444, Beaver Falls, Pa.

STANTON P. FOGLE, Attorney-at-Law, Standard Life Bldg.
Notice is hereby given that letters of administration c. t. a. on the estate of Catherine Winter Tennant, deceased, late of Pittsburgh, Allegheny county, have been granted to the undersigned, to whom all persons indebted to said estate are to make immediate payment, those having claims or demands against same will make them known without delay.
BRADDOCK TRUST COMPANY, Administrator C. T. A.
Braddock, Pa.

Legal Notices 107

HENRY H. HANNA, Attorney-at-Law, 811 Jones Law Bldg.
Notice is hereby given that letters testamentary on the estate of Mary Seibert, deceased, late of Pittsburgh, Allegheny County, have been granted to the undersigned, to whom all persons indebted to said estate are to make immediate payment, those having claims or demands against same will make them known without delay.
MARTHA R. SEIBERT, 1723 Concordia st., Pittsburgh, Pa.
WALTER M. SEIBERT, 2721 Berg st., Pittsburgh, Pa. Executors.

S. H. HUSELTON, Attorney-at-Law, 403 Berger Bldg.
Notice is hereby given that letters of administration on the estate of Frank Kosmakos, deceased, late of Allegheny County, have been granted to the undersigned, to whom all persons indebted to said estate are to make immediate payment, those having claims or demands against same will make them known without delay.
MARY KOSMAKOS, Administratrix.
707 Eloise st., Pittsburgh, Pa.

D. J. BUCKLEY, Attorney-at-Law, 310 Bakewell Bldg., Pittsburgh, Pa.
In the Court of Common Pleas of Allegheny County, Pennsylvania, ss: No. 1723 April Term, 1928. Annie McKenna vs. Thomas J. McKenna, in divorce a vinculo matrimonii: To Thomas J. McKenna, respondent: The subpœna and alias subpœna in the above case having been returned non est inventis, you are hereby notified and required to appear in said court on the first Monday of April, A. D., 1929, to answer the petition and libel filed in said case.
ROBERT H. BRAUN, Sheriff.

THOS. L. KANE, Attorney-at-Law, 1315 Berger Bldg.
Notice is hereby given that letters testamentary on the estate of Joseph Berringer, deceased, late of Pittsburgh, Allegheny County, have been granted to the undersigned, to whom all persons indebted to said estate are to make immediate payment, those having claims or demands against same will make them known without delay.
ANDREW BERRINGER, Executor,
318 Cedarville st., Pittsburgh, Pa.

THOMAS NICHOLS, Attorney-at-Law, 1909 Oliver Bldg.
Notice is hereby given that letters of administration on the estate of Hermine Anthony, deceased, late of Pittsburgh, Allegheny county, have been granted to the undersigned, to whom all persons indebted to said estate are to make immediate payment, those having claims or demands against same will make them known without delay.
OTTO W. ANTHONY, Administrator,
8529 Ellsworth ave., Pittsburgh, Pa.

Notice is hereby given that letters of administration on the estate of Lulu M. Brady, deceased, late of Haysville, Allegheny County, have been granted to the undersigned, to whom all persons indebted to said estate are to make immediate payment, those having claims or demands against same will make them known without delay.
HARVEY D. BRADY, Administrator,
Haysville, Pa.

Official—Miscellaneous 11

U. S. ENGINEER OFFICE, P. O. Box 72, Louisville, Ky. Sealed bids will be received until 2 p. m., Central time, March 5, 1929, and then publicly opened, for furnishing all labor and materials and performing all work for constructing 14 steel pontoons and 80 sections of electrically welded steel pipe, 20-inch inside diameter. Further information on application.

U. S. ENGINEER OFFICE, P. O. Box 72, Louisville, Ky. Sealed bids will be received until 2 p. m. (Central Time), March 26, 1929, and then publicly opened, for construction of an auxiliary lock at Lock and Dam No. 41, Ohio River. Further information on application.

BUGS BAER Says

LOOKING AHEAD BACKWARDS.

OUR reparations committee is still over in Europe. This is our seventh or eighth try at the Chinning Olympics.

"Bugs" Baer

The standing of the International League now reads:

FIRST DIVISION
Paris, Geneva, Lausanne, Versailles.

SECOND DIVISION.
London, Berlin, Dublin, Washington.

There was a remarkable financial conversation between one of our reparation diggers and a Berlin statistic evader.

One man said with dignified, but mutual, aloofness:

"What are you going to do with that debt matter?"

The Berlin argument ambassador replied:

"The same thing that the Eskimos do with the snow."

The Washington tourist, without portfolio, asked:

"What's that?"

The amiable, but rotund Berliner then said:

"Let it lay."

Upon investigating the German financial conditions it was discovered that that's exactly what the Eskimos did with the snow.

After this short burst of pro rata confusion, our reparations committee was honored by being selected to unveil the statute of Limitations.

The evening was a success. A good time was had by nobody.

Looking over the books we find that we have been poisoned.

There is no antidote for red ink.

Although not wishing to speak with a belligerent accent, even the pacificists must admit that the best diplomats we have had in recent years were Marines.

And as Patrick Henry said, "If this be liberty, tack on another amendment."

It delights Europe to call Uncle Sam a Shylock.

That's apparently the reason why European statesmen want to pay us off with a pound of bologna.

By the way, that's a reminder that there is a good town in Italy for the next debt conference.

It's name is Bologna.

(Copyright, 1929.)

BARNEY GOOGLE AND SPARK PLUG

Barney Is Feeling Very Much at Home

THE BUNGLE FAMILY

More Bad News

WEDDING BELLS

ELLA CINDERS

The Same Answer

MUTT AND JEFF

Time to Use a Little Elbow Grease

PETTING PATTY

Peter Is in Jail to Stay

JUST KIDS

Poor Little Rich Gal

Maybe I'm Wrong

by JOHN P. MEDBURY

Money can't buy happiness, but it helps to tide you over while you're finding it.

Ideal Dumbbells

The crap-shooter who took his bones to a chiropractor for an adjustment.

Auto Suggestion

Very few husbands drive their own cars: they only think they do.

Efficiency Experts

The smart woman who has two telephones. One for talking and one for listening.

Imagine the Embarrassment

When the California Chamber of Commerce discovered that the climate didn't show on the postcards.

Wonders of Nature

Modern parents soon will be spanking their children by electricity.

The Good Old Daze

The man who went on a diet so that he'd have more room for liquor.

Justifiable Homicide

When somebody asks you if Lady Godiva was married to Paul Revere.

Our Own Vaudeville

Guest—That weather forecaster seems to be having a good time over there.

Host—Yes, he's right in his elements.

(Copyright, 1929, King Features Syn., Inc.)

EMBARRASSING MOMENTS

BRINGING UP FATHER — Margaret Steps Out

TILLIE THE TOILER — A Queer Case

THE NEBBS — Enter Miss Appleby

POLLY AND HER PALS — The Night Hawk

KRAZY KAT — Conspicuous by His Absence

ABIE THE AGENT

COOK-COOS by Ted Cook

(Copyright, 1929.)

Ad in New York paper says:

LILY DAMITA
Film Star
will personally autograph copies of Joseph Conrad's "The Rescue" this afternoon, starting at 3 o'clock.
Doubleday Doran Bookshop
562 Lexington Avenue

* * *

Why not get film stars to autograph all the paintings in the Metropolitan Museum?

* * *

Gift Suggestion — Webster's International Dictionary autographed by Tom Mix.

* * *

Says the Rev. Mr. Wiley: "There are just two kinds of people — snoop peepul and whoopee-pul."

* * *

IT CERTAINLY SPEAKS VOLUMES FOR SHERIFF
(Drovers, Mo., Telegram)

The jail at Lamar, Mo., county seat of Barton County, in the southwestern part of the state, is now full to overflowing, containing at present 17 prisoners, while the capacity of the structure is but 15. This condition speaks well for the sheriff of that county, who is kept busy arresting bootleggers and chicken thieves.

* * *

The sheriff is a natural born traction magnate.

* * *

And then there's the bigamist who married four better or four worse.

* * *

OMIGOSH!
(Classified Ad)

LEGPADS, make shapely limbs. Defy detection. Camp, LA-235 Fifth ave., N. Y.

Club Woman—Have you read all the old classics?
Moronia—Sure. We take it by the month.

Please! Please! Don't Spoil Our Anti-Noise Drive.

Chairman McClutchie, of the Committee on Arrangements for National Stop-That-Noise-Week, last night issued the following statement:

"Our reliance upon popular enthusiasm to put over Stop-That-Noise-Week has indeed been well placed. The people's response for this movement has been all that we could desire. In fact, we would like to take this opportunity of pointing out that the demonstrations thus far have been, if I may say so, quite out of place. Such things as crowds congregating on street corners and giving three cheers for Stop-That-Noise-Week is hardly in keeping with our campaign. It is all very well to talk about what a fine thing Stop-That-Noise-Week is, and all that. But don't you think, friends, it might be better to do so in a modulated voice, or even in a whisper?"

* * *

Nowadays when you hear somebody say "I'll open it," you don't know whether he means a gambling joint or a speakeasy.

* * *

The gal who makes
Me froth with rage
Purrs, "How did you
Escape your cage?"

* * *

Adam Scoffaw's Journal

Up and to the dental chirurgeon, hexed with an ake in the upper right bicuspid which, according to the doctor, come from drift, or sag jowl, by which the mandibles hinge from left to right instead of up and down as in the ordinary cove, or gimginnit; and he tell me that arguewood, chewn, will titivate cogfubusecation, which I doubt, albeit I pay the dundreasie a coin for his nuggery.

* * *

FAMOUS LAST WORDS
Listen, young man, I'll tell you how I got my start.

Today's Crossword Puzzle

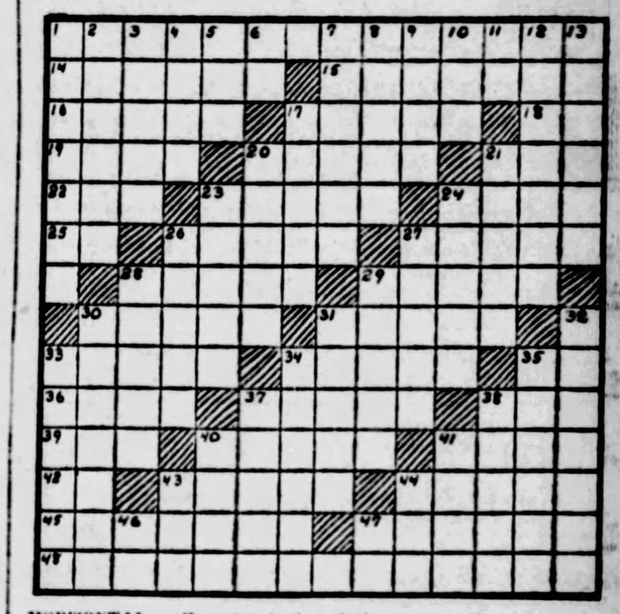

HORIZONTAL.

1—concise summary
14—exults
15—absence of sound
16—head of the R. C. church (pl.)
17—mitigated
18—symbol for tantalum
19—accessible
20—pay for services
21—remote
22—a weight of India
23—less frequent
24—bathe
25—man's nickname
26—sheltered inlets
27—a maker of bread
28—talks wildly
29—squares of glass
30—creator
31—one who is defeated
33—staffs
34—small fur-bearing animals
35—Dutch (abbr.)
36—metal bearing rocks
37—lid
38—cooking utensil
39—contend
40—minute openings
41—chariot
42—type measure
43—raves
44—proportion
45—insignia of an office
47—being in the middle
48—copies

Herewith is the solution to yesterday's puzzle.

T	O	P	A	Z		S	I	S	T	E	R	S		
A	B	U	T		A	I	S	L	E	S		E		
P	O	S	T	E	R	N		I	N	T	E	R		
I	E		I	R	K		S	T	E	E	V	E		
R		O	R	E		A	T		T	R	O	N		
	C	U	E		A	W	A	Y			L	O		
D	O	T		S	T	A	R	T		E	V	A		
A	M		S	H	O	R	E		O	N	E			
M	E	A	T		M	E		B	U	D		M		
	D	R	O	S	S		P	A	T		F	A		
M	Y	O	P	E		S	A	T	I	N	E	T		
I		M	E	N	T	A	L		N	O	T	E		
D	R	A	S	T	I	C		O	G	R	E	S		

(Copyright, 1929, King Features Syn., Inc.)

VERTICAL.

1—rests
2—ran away
3—prank
4—solar disk
5—footlike part
6—exists
7—customs
8—metric measure of capacity
9—beers
10—spread for drying
11—within
12—intervals embracing eight diatonic degrees
13—in closer proximity
17—discloses
20—fluctuate
21—petty swindler
23—roams
24—routes of Atlantic steamers
26—buns
27—viler
28—Hindu queen
29—natives of Poland
30—seaman
31—adores
32—page (colloq.)
33—concealed
34—a kind of cannon
35—one of a race that invaded Greece about the 10th century B. C.
37—round and tapering to a point
38—an inner court open to the sky
40—buddies
41—inferior Mohammedan judge
43—sped
44—soak flax
46—cracker State (abbr.)
47—municipal police (abbr.)

WHY PITTSBURGH IS GREAT
The Scenic Beauty of Its Metropolitan Area Is Famous

Pittsburgh Sun-Telegraph

BE A PITTSBURGH BOOSTER
To Your Friends in Other Cities

THURSDAY, FEBRUARY 28, 1929

Established 1927, by Pitt Publishing Co. Gazette Square, Pittsburgh, Pa. President, William Randolph Hearst; Vice-President and Publisher, H. M. Bitner; Secretary-Treasurer, A. W. Clark; Associate Editor, C. W. Danziger; Managing Editor, Royal Daniel, Jr.; Business Manager, J. A. Grant. Entered as second class matter at the postoffice at Pittsburgh, Pa.

National advertising representatives: Paul Block, Inc., 247 Park avenue, New York; Century Bldg., Chicago; General Motors Bldg., Detroit; Little Bldg., Boston; Guarantee Trust Bldg., Philadelphia; 518 Chancery Bldg., San Francisco.

The Associated Press is exclusively entitled to the use for re-publication of all news credited to it or not otherwise credited in this paper and also the local news published herein. All rights of re-publication of special dispatches herein are also reserved.

Criminal Revolt Against Law Must Be Stopped by Extraordinary Measures

Crimes of violence are increasing at an alarming rate all over this country. The criminal classes north, south, east and west are now in open revolt against the government and people of the United States and the governments and peoples of the several states of the union.

This revolt against established law and constituted authority is far and away the gravest problem confronting the American people today. It is the paramount problem with which the President whom they inaugurate next week will have to deal from the day that he enters the White House.

Chicago may be the center of this revolt but it extends to cities and towns throughout the country.

Organized gangsters, wholesale and retail peddlers of dope, and all sorts and conditions of criminals of the most vicious type are menacing the peace and safety of the households of the nation and the moral and physical welfare of the whole American family.

There is no getting away from the fact that the situation created by those criminal classes is no ordinary situation. We as a people might as well face the fact that it is an extraordinary condition of affairs. Its challenge to government can only be met by a resort to extraordinary measures in state and nation.

These extraordinary measures to be effective must take the form of co-ordinated and drastic action. This action must come as the result of a comprehensive and well considered program. This program can only be carried out under the leadership of the federal government and with the co-operation of all the state governments.

For here is an emergency in which "the spirit of the people can do much but it cannot do everything." Least of all can it take the place of that leadership of the presidency, for which there is no substitute under the American system of government.

One of the most contaminating effects of this criminal revolt is its corruption of officers of the law and the resultant demoralization of a large element of our citizenship.

Take the dope evil as a glaring example. It is infectious in the extreme and its effect is utterly destructive to health and morality.

And there is an absolute connection between the crimes of gangsters and the criminal peddling of dope because the criminal records show that the gangsters are often dope fiends and both types of criminals are too often protected by crooked politicians.

That these lowest and most vicious elements of humanity should week in and week out defy all law and dominate political conditions in big cities to the extent that they do is an intolerable state of affairs. It is dangerous to the whole country. It is disgraceful to all government. It is humiliating to every respectable citizen. It puts in jeopardy respect abroad for men and things American and the happiness at home of the American people.

This extraordinary criminal situation is not confined to the city of Chicago indescribably bad as are the conditions there. It is not merely a municipal problem or a state problem. It is a national problem and the gravest that plagues the nation today.

Powerful and prosperous as is the nation today it cannot afford to permit these conditions to spread. It cannot even afford to have these conditions remain as bad as they are.

Something has got to be done. Something effective. Something immediate. Something backed by the full force of both the state and federal governments to put down this revolt of all these criminal conspirators against the life and property of American citizens, the peace and safety of American homes, the health of the American people and the honor of this nation.

Prompted by a realizing sense of this extraordinary state of affairs, the United States Senate has just adopted and the House of Representatives should soon adopt a joint resolution providing for a federal investigation of the criminal conspiracy in which the dope peddlers of the country have long been engaged.

But this investigation is only one of a group of extraordinary measures to which resort must be promptly had if this country-wide revolt of criminals at large is to be put down and the plague spots of the country cleaned up.

In the light of the facts which this congressional investigation will lay bare other and more drastic measures must follow in quick succession.

Under the leadership of the President and Congress, supported by the governors and the legislators of the several states, the American people have a right to demand that the challenge of these criminals in revolt shall be met and met standing.

The time for exclamation has passed. The time for action is at hand.

Administration Blamable For Reform Mayor Move

If there be a candidate for mayor selected and backed by a reform organization, which is forecast in the report of a meeting of clergymen, laymen prominently identified with church activities, and social workers, including men and women, responsibility for the situation can be placed on the executive administration of the city now existing.

The scandalous revelations that have nauseated good citizens, connecting high officials of the police department, either by implication or more directly through evidence that has been sufficient to cause indictment, with rum, vice and gambling, will have been the cause if the future brings an independent candidate into the field.

The executive office of the city appears to take the attitude that it must act as apologist for indicted and even convicted men. Political leaders must be fawned upon and the views of decent citizens ignored. As a result of that attitude, we see a police magistrate who has been convicted of a charge in the federal courts permitted to continue in the performance of the duties of his office.

It is unnecessary at this time to enumerate all of the factors that have caused a revolt against the present administration. They are fresh in memory of the people and reference to them daily continues to be a matter of court news.

SUN-TELEGRAPH'S PLATFORM

For Pittsburgh and Western Pennsylvania

1—*A better, cleaner, more beautiful city.*
2—*Rapid transit.*
3—*Repeal or modification of "blue law."*
4—*Establishment of Pittsburgh metropolitan district.*
5—*Community fund for charities.*
6—*Town Hall, seating at least 15,000.*
7—*Voting machines to insure honest elections.*
8—*Development of river transportation.*

No Question of Who Painted This Picture

Drawn by Nelson Harding

You have read about that *La Belle Feronnierre* discussion.

The French Government thought it had the original "La Belle" in the Louvre Museum in Paris. Mrs. Hahn, of Kansas City, thinks she had the original of "La Belle."

Mr. Harding calls attention to the fact that there is no question at all as to America's great work of art, "La Bill Prohibition." That is genuine, GUARANTEED.

This country feels about it as the man did about his first baby. He appreciated it, but wouldn't give 10 cents for another one.

Art critics may object that "La Bill Prohibition" looks very unlike *"La Belle Feronnierre,"* but this picture is a different style, different period.

Leonardo Da Vinci never heard of prohibition.

Tales That Are Told

The Wandering Watchman

A HOUSE agent had a farm on his books which was supposed to be haunted, and to prove rumor wrong he decided to engage a man to stay there for one night.

On the following day he was up early and went to see how the man had fared. But the man was not to be found. On the lawn he discovered the remains of a window, sash and shutters completely wrecked.

Four days later the house agent came across him tramping along a country lane some three miles away.

"Hallo!" he cried. "Where have you been all this time?"

The man wiped the perspiration from his brow.

"Boss," he replied, "I've been coming back."

Quite Different

"AND now," said the woman speaker, "if there is a man here who will acknowledge that he would deceive his wife, let him stand up."

At the back of the hall a meek-looking little man rose to his feet.

"Do you mean to tell me," said the lecturer, scornfully, "you are so debased that you would deceive your wife?"

"Oh, I beg your pardon," he explained, 'I thought you said 'believe.'"

Spellbound

TEN-YEAR-OLD Mary a scholarship, and her mother about the pa The subject for essa "How I spend my Sat ing," and after discour ing the baby, helpin up, and so on, Mary amazing statement, play a game of c brother."

"Chess! But y chess!"

"I know. I w dominoes, but I cou

Worst Sto Heard

By WILL

THERE was a that went t damages off the

A policeman w he said, and tw and elbow a certa was damaged.

The lawyer the a pretty fair cas amined by a doct wasn't much, on ily stiffen the a joints a little.

"I'm afraid we that," the law maybe it is an onp."

"But that's fu the client. "It' my work that

"Oh, that's b work?"

"Why, you a by occupation, fitted for thr as my arm is"

LISTEN, WORLD!

By Elsie Robinson

THIS is going to be the queerest article.

Properly speaking, it isn't an article at all. It's a very intimate letter—to YOU.

I've been writing to you for quite a time. Writing about all sorts of things—often about myself. I've written about myself because I know myself better than I know anything else. I have told you about my being a liar and a coward and a conceited ninny—and other vital statistics. Though I hate to acknowledge it, you frequently agree with me.

And now and then—because in some strange way you seem as near to me as my own blood kin—I told you how my heart was broken when I lost my child three years ago. I told you that partly to ease my own pain and partly because I hoped, through my confession, to comfort some other poor mother's or father's heart a little.

Well, today I'm going on with that story.

But I'm not going to tell you again how my heart was broken—

I'M GOING TO TELL YOU HOW MY HEART WILL BE MENDED!

For three years I've been lying with my face to the ground, with all the love that my boy might have had accumulating in a great, bitter reservoir in my heart. Love, that should have been living water to some little tad, stored up, use-less [illegible]

I'VE BOUGHT A LITTLE RED CHAIR FOR THE BABY I'M GOING TO ADOPT!

I'm going to put that love into circulation again. My boy was the bonniest that ever lived. He was 21 years old and he had a brave golden head and a gay laugh. He was never mean or stingy in all his life. It would make him sick and mad to know that I was hoarding his love, not sharing it with some other little shaver. So I'm going to share it. I'm going to adopt a little brother to sit in that red chair and play with my boy's toys and read my boy's books and wear his Boy Scout pin and use his love.

I have a big job to do and as soon as I finish that and get some money I'm going out to find my baby. I want one about two years old with stick-out ears and freckles and red hair, but of course I'll take some other shade if they haven't that color in stock.

The more I think about him the more excited I get. I could write about that little boy for days on end. It's strange — I thought I'd never be able to write about a little boy again. BUT love goes right on if you give it a CHANCE. I'll certainly be glad when I finish this job and can go out and find him.

Perhaps it may have bored you to hear all this. Maybe my editor will ask what in heck I'm using his paper for anyway. But there's just a chance that somewhere [illegible] mother who is let-

Bible Passages

David Blesseth God

(I. Kings 1: 41-48)

AND Adonijah and all the guests that were with him heard it as they had made an end of eating. And when Joab heard the sound of the trumpet, he said, Wherefore is this noise of the city being in an uproar?

And while he yet spake, behold, Jonathan the son of Abiathar the priest came: and Adonijah said unto him, Come in; for thou art a valiant man, and bringest good tidings.

And Jonathan answered and said to Adonijah, Verily our lord king David hath made Solomon king.

And the king hath sent with him Zadok the priest, and Nathan the prophet, and Benaiah the son of Jehoiada, and the Cherethites, and the Pelethites, and they have caused him to ride upon the king's mule:

And Zadok the priest and Nathan the prophet have anointed him king in Gihon: and they are come up from thence rejoicing, so that the city rang again. This is the noise that ye have heard.

And also Solomon sitteth on the throne of the kingdom.

And moreover the king's servants came to bless our lord king David, saying, God make the name of Solomon better than thy name and make his throne greater than thy throne. And the king bowed upon the bed.

also thus said the king be the Lord God of Israel ath given one to sit on my his day, mine eyes even

e Rhyming Optimist

LINE MICHAELIS

n Candle Light

a curious delight
hese bright gleams that
the night,
of the long-ago
ie flames the wind can

s of buttercups that dance
meadow's broad expanse,
llow wings of candle light
ttering against the night,
its sable, dream-strewn

glow a wistful radiance

t they cast is dim, but, oh!
ourage it must take to

llenge of that feeble spark
the forces of the dark!
ve, small wings of candle

curious delight.

ars and Stripes

ful lovers and kernels of corn
y turn white when they pop.

* * *

r John D. Rockefeller's
nd Beach estate there is a
with six trunks. We fail to
hy anything as stationary as
e has to carry so much bag-

Fairy God-Children

By Herbert Kaufman

THE necessity that sharpens poor men's wits is kinder than the paternalism which dulls initiative.

Poverty may be a stern teacher, but in no school is self-reliance so thoroughly learned and quickly matured.

Other alma maters are too indulgent. They don't furnish enough roughage for mental digestion. Unbalanced college rations overfeed the head and undernourish the legs. That's why university graduates often find it so hard to get a footing. They aren't trained to stand on their own feet.

Consequently, boys who don't know the difference between the pons asinorum and Pond's extract are making the grade, while polished youth fumbles and slips on the slopes of reality.

Law, medicine, chemistry and engineering are precise curriculums—dealers in practicalities and definite objectives. But the cultural courses, which attract the majority of pupils, leave 'em "all dressed up, and no place to go."

It's important to be well informed—but it's *more* important to know *how* and *where* to *use* the information.

Otherwise, its value is equivalent to metal in the ore, or power in unharnessed rivers.

Diplomas that don't confer a degree of common sense are simply scraps of paper.

The alumni of experience are building most of the country's automobiles—operating the biggest corporations and store chains.

No theory cannery has its label on motion pictures. Wrigley didn't discover how to make chewing gum millions in a text book.

The syndicate that controls diamond output studied organization and management under tutelage of the peddler's pack.

Adolph Ochs, Frank Munsey, Joseph Pulitzer and Victor Lawson achieved journalistic distinction without suggestions from the professors. So did Northcliffe.

Emil Berliner's three R's were sufficient tools for the co-invention of long distance telephony, the disc talking machine and the helicopter.

And aviation wasn't realized in the Halls of Minerva.

For every Bell and Curie, check a dozen Stephensons, Arkwrights and Wattses.

Half the standard principles, by which experiment proceeds, were hatched in haphazard nests.

Penury breeds originality and competence comparable to the choicest exhibits of Harvard and Oxford.

If you don't believe it, ask the Patent Office, Wall Street or Westminster Abbey.

The good fairies seldom pamper their god-children.

They set 'em to work early and give them a running start over the silver-spoon teethers.

Read biography and the tax lists—and count the handicapped *winners* of the human race.

Forget your "disadvantages" and tackle a vast ambition, *too.*

(Copyright, 1929.)

NEW YORK DAY BY DAY

By O. O. McIntyre

NEW YORK, Feb. 28.—The matrimonial career of a stage darling is usually brief. The desire to return to the lights and fair weather fellowship seems overwhelming. This is especially true of the favorites who marry outside their professional circle and quit the footlights.

It is rare the devotion of one man, no matter how worthy, can satisfy the ache for admiration. During the past year, 15 more or less prominent ladies of the stage who married are living apart from husbands, and several have shoved off for Paris and a week-end divorce.

Most of them are thoroughly convinced before taking the step they are tired of the empty plaudits and can live happily in muffled fireside domesticity. They make a valiant effort to have the marriage a real success, but it will not click.

Applause is a soporific, and almost before the honeymoon wanes the ladies are casting sheep's eyes at the glamorous past. In the end they give up the struggle and return to some producer's office to sign up for another play. Even motherhood is not always a compensation.

It is but fair to record many great actresses have married happily—Margaret Illington, Laurette Taylor, Mrs. Fiske, Henrietta Crossman and others—but they are rather the conspicuous exceptions, and not the rule. The usual stage marriage lasts about two years, statistics show.

The other day I talked to a worthy and saddened gentleman who married a public pet and was in a year divorced. "It seems to me," he said, "our case was more a problem for the psychatrist than a divorce judge. My wife had everything she wished. We were congenial and deeply in love.

"Yet a month after our marriage she became silent and given to spells of melancholia. She was interested only in the theater and its activities. At last she told me her professional career meant more than anything else, and returned to it. Her vanity outweighed her love."

* * *

There are oodles of cafes the New York gadabout does not know exist. Yet they are always filled. They are the sort advertised in the outcountry as gay and a little Parisien, and make no appeal to a local clientele. They have a mardi gras manner—releasing colored balloons and entwining dancers in showers of confetti at midnight. Along Broadway they are called "yap traps," although not given to gypping tricks of those catering to sophisticates. About their only difference from the average cafe is you are not so likely to see Harry K. Thaw.

* * *

The shooting of Arnold Rothstein was convincing enough Broadway gunmen — like the Northwest Mounted—get their man. For years Rothstein was reported marked for the bullet. All who write of Broadway heard such whispers from the underworld. Today the ace of gamblers is reviled the length of Broadway as a double crosser, and doubtless deservedly, yet there is one instance—from an authentic source—where he played square. A prominent Californian lost $250,000 at a roulette wheel in a Rothstein gambling house. A colored attendant to whom he had bestowed favors told him the game was crooked on certain nights. The servant signalled him during a crooked play, and the player grabbed the wheel and upset it, finding the ancient trick—the invisible horsehair stop lock manipulated by the croupier. Rothstein was called in and shown the trickery. He denied knowing about it, returned the loser $180,000 in cash and immediately closed the place. Several other losers were returned big sums without asking.

* * *

And, incidentally, the new police regime has been exciting and good clean fun—terrific traffic changes, a promise to rip up lovely towers, a swat for sidewalk speculators and other fumididdies. Yet many of us nosey fuss budgets wonder what has become of the Rothstein slayer. Those ugly rumors will persist of "protection" high up.

* * *

A young society host tells of catching his finger in a theater seat and sitting throughout the play without a murmur. That is nothing to get drunk over. Harry Maxon back in my town caught his finger in a cistern chain and went right through with a taffy pulling.

(Copyright, 1929, by McNaught Syn., Inc.)

Isn't It So?

One knocker that everybody likes is Opportunity.

* * *

Blessed are the meek, for they shall get all that's coming to them.

* * *

Virtue is its own reward, and by the same token most of us go through life unrewarded.

* * *

Even the most heated language doesn't help to warm up a cold motor that refuses to start.

* * *

One trouble about a weather menu is that you have to take what is served whether you like it or not.

* * *

A woman is always disappointed if her husband doesn't make a fool of himself after she lets him have his own way.

ONCE OVERS

By J. J. Mundy

IF YOU are not the good fellow sort, don't try to create the impression that you are.

You will appear ridiculous and lose the respect of those who highly regard you for what you are.

It is necessary to control mean traits; otherwise we would have few friends.

But when a person goes to the extreme of trying to make himself or herself into the sort of person known as a good fellow, when it is not natural, the aspiration is beyond ability to ring true.

There is only one role you can play successfully and keep up.

That is to be natural.

You may be unfortunate in that you cannot be companionable and sociable to the extent that is easy for others.

But the friends you make by just being yourself are likely to be loyal.

Loyal friends are the important thing.

The fair weather sort are not worth much.

Friends too easily made by fair weather methods are not so worth while as the ones who like you for yourself and who will stand by when you most need their friendship.

Nothing is gained by friendship dependent upon your ability to give.

(Copyright, 1929, International Feature Service, Inc.)